3 CENTS PAY NO MORE!

Chicago Daily Tribune

THE WORLD'S GREATEST NEWSPAPER

FINAL ★★

VOLUME CII.—NO. 110 C [REG. U. S. PAT. OFFICE, COPYRIGHT 1943 BY THE CHICAGO TRIBUNE.] SATURDAY, MAY 8, 1943.—36 PAGES THIS PAPER CONSISTS OF TWO SECTIONS—SECTION ONE PRICE THREE CENTS

BIZERTE AND TUNIS TAKEN

MEAT, BUTTER PRICES CUT

U. S. SUBSIDIES PLANNED FOR PROCESSORS OF FOOD

MODIFIED RUML TAX VOTED BY SENATE GROUP

BY JOHN FISHER.

[Chicago Tribune Press Service.]

Washington, D. C., May 7.—Acting with rare speed on a major tax bill, the senate finance committee today voted, 13 to 6, to adopt the principle of the Ruml plan for 100 per cent cancellation of 1942 income taxes.

In less than two days' consideration of pay-as-you-go taxation the committee agreed on legislation which kept the house in a turbulent state for more than three months as administration forces tried desperately to bury a revolutionary tax idea which would not die.

Advocates of the Ruml plan tonight claimed that it will be adopted by the senate in view of the majority vote within its finance committee, and fully expected that the house would concur in the senate bill.

Lost by 4 Votes in House.

Twice the house rejected the Ruml plan, as embodied in the Carlson bill, when forced to the floor by the Republican membership after the administration controled ways and means committee tried to keep it bottled up in committee. On its last test in the house the Ruml plan lost by only 4 votes, 206 to 202, making it very likely that the house will be willing to accept the senate version in view of this substantial support.

The senate committee's action also represents a victory for Beardsley Ruml, chairman of the New York Federal Reserve bank, treasurer of R. H. Macy & Co., and former University of Chicago professor, who conceived the comparatively simple plan of getting all taxpayers up to date by canceling their back income taxes.

20 Per Cent Levy on Pay Rolls.

The legislation to be adopted by the senate committee will include provision for a 20 per cent withholding tax from salaries and wages, beginning July 1, to apply on levies on 1943 income, as also contained in the house approved bill. The house bill would wipe out only the normal tax and surtax on the first $2,000 of taxable income last year, making about 90 per cent of the taxpayers current and canceling about 77 per cent of the 1942 income tax liability of 9 billion 451 million dollars.

Adoption of the Ruml plan would mean that taxes paid up until July 1 on 1942 incomes would be considered as paid on 1943 income, and starting July 1 tax payments on current income would be deducted at the source.

The administration has sponsored the Doughton bill, reported out by the ways and means committee, which would have provided not more than 50 per cent cancellation of 1942 taxes by computing them on 1941 rates. But this plan was spurned by the house and likewise got a frigid reception in the senate committee.

Guard Against "Windfalls."

Details of the legislation embodying the Ruml principle must be worked out, but it is likely to contain "anti-windfall provisions," similar to restrictions in the Carlson bill, against wealthy persons with abnormally high incomes in 1942 benefiting thru cancellation of that year's taxes.

Sen. Bennett Champ Clark [D., Mo.], who made the successful motion in the committee to adopt the Ruml plan, said tonight he is "perfectly willing" to accept the windfall provision of the Carlson bill.

There was solid Republican support for Clark's motion in the committee. The Republican members previously had issued a statement while the house had the bill under consideration that they would support the Ruml plan in the bill by Rep. Frank Carlson [R., Kas.].

Coffee Is Included in Slashes Set for June 1.

New Food Prices

The Tribune tomorrow will publish in full the list of new ceiling prices on food fixed by the OPA for the city of Chicago. The list includes about half the food commodities on sale in Chicago stores.

[Chicago Tribune Press Service.]

Washington, D. C., May 7.—Price Administrator Prentiss M. Brown announced today that retail prices of meat, butter, and coffee will be rolled back 10 per cent on June 1 thru a huge new subsidy program which will cost taxpayers an estimated 500 million dollars a year.

Prentiss M. Brown.

He indicated the rollback-subsidy plan may soon be expanded to include other rationed foods.

Funds for the subsidies will be supplied by the Reconstruction Finance corporation under the direction of Secretary of Commerce Jesse Jones. Jones said he was acting at the request of Stabilization Director James F. Byrnes and with the approval of the President.

Congress not Consulted.

OPA officials said no request to congress for new authority to embark on the program is contemplated, altho congress has on several occasions refused to grant specific authorization for such a subsidy plan.

Meanwhile, the war production board issued a statement asserting that the President's "hold the line" order was unworkable and asking clarification. [*Details on page 13.*]

Brown said the rollback will effect the following reductions below

[Continued on page 13, column 1.]

GOOD AT MATH? TRY PROBLEMS GIVEN IN HIGH SCHOOL CONTEST

Here are four of the 30 brain teasers that puzzled 75 student champions from 15 south side high schools in the second annual mathematics tournament yesterday at Wilson Junior college. Can you solve them?

1. If it requires a fleet of 9 PT boats to effectively patrol a port, how many yachts would it take if they were considered to be only 60 per cent as efficient?

2. An automobile which averaged 40 miles per hour left New York for Chicago. It was followed 30 minutes later by a faster car which overtook it in two hours. Find the rate at which the second car was traveling.

3. A barrage balloon moored in a high wind drifts eastward 15 feet for every 133 feet of cable paid out. How far east of the mooring would the balloon be if 5,713 feet of cable were used?

4. A woman wants to buy 127 points worth of canned goods. The store has only 16 and 21 point cans. How many of each can she buy?

First, second and third places were won by students of Hyde Park High school—Robert Graves, 16 years old, 5765 Blackstone avenue; Jay Orear, 17, of 1439 East 67th place, and David Hogness, 17, of 5758 Blackstone avenue.

[*Turn to page 8 for answers to the problems.*]

THE NEW TEACHER

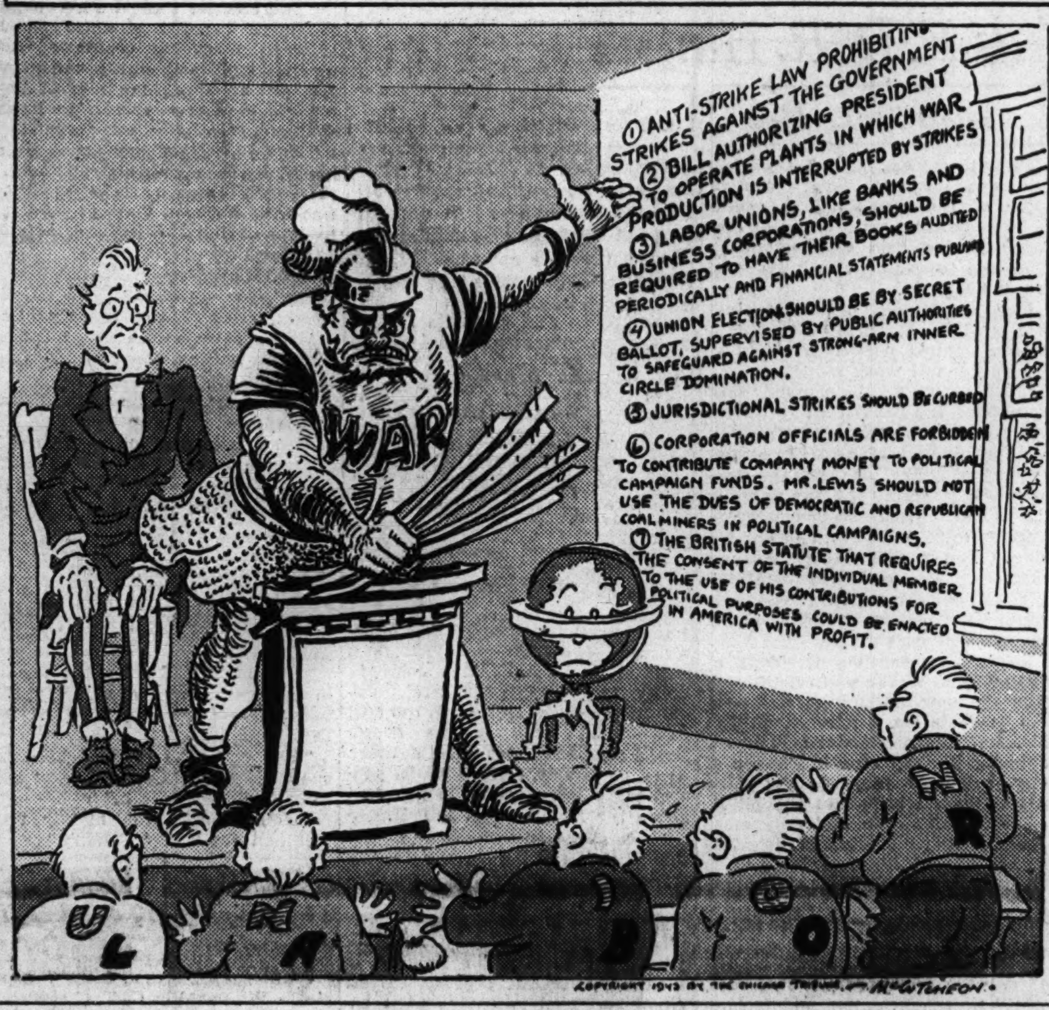

Navy Mother Defies Army to Banish Her

(*Picture on page 3.*)

Philadelphia, Pa., May 7 [Special].—Mrs. Olga Schueller, 53 years old German born American citizen and the mother of a United States navy seaman, tonight went unconcernedly about the job of planning tomorrow's menu for her little restaurant here in defiance of an army order issued April 26 that she pack her belongings and be out of Philadelphia and the Maine-to-Florida eastern defense area by last midnight.

She said that, acting on her attorney's advice, she would challenge the army's right to compel her to move and quit the restaurant in which 15 months ago she invested her entire life savings of $6,000.

Yesterday Judge J. Cullen Ganey refused to stay the removal proceedings at an injunction hearing held in federal District court here. The judge, however, set May 17 as the date for a hearing on her attorney's application for a declaratory judgment to determine the reason for the military act.

Grilled by Board.

Mrs. Schueller said she was summoned before a military board in the United States customs house here last Dec. 23 and asked to show cause why she should not be excluded from the eastern defense command. She said she was questioned regarding her membership in the ladies auxiliary to the Bavarian Charity society, of which she is president, and her connection with the German-American federation, formerly known as the Central bund, of which she is third vice president.

"I heard nothing more about the matter until April 26," she said, "when I received a letter giving me 10 days to abandon my business and get out of town.

"They called me down before the board and showed me a map on which they had certain sections marked off as places where I could go.

"I said I had done nothing wrong and that I didn't want to go to any of the places they had marked on the map. I told them that if they insisted I get out of town the only place I wanted to go to was Chicago.

Given Rail Ticket.

"Then they gave me a railroad ticket and $40 for expenses and said I must be gone by midnight, May 6."

In addition to her son, George, 20, who is a cook in the navy, Mrs. Schueller, who is also a grandmother has another son, Carl, 29, a war worker employed by the Edward G. Budd Manufacturing company here. She also has two married daughters, each of whom is the mother of one child. All of her children were born in this country which she entered 32 years ago from Bavaria. Her husband, Carl, living in Detroit and from whom she is seeking a divorce, was naturalized May 14, 1920, giving citizenship to her at the same time.

Her restaurant, she says, is patronized principally by war workers and by members of the military police.

"I have done nothing wrong," she says. "I even paid to have my son's teeth fixed so the navy would accept him. I encouraged him to enlist right after Pearl Harbor. He has been in the service since that time."

Signed by Gen. Drum.

The order for Mrs. Schueller's removal was signed by Lt. Gen. Hugh A. Drum, chief of the Eastern Defense Command under a proclamation issued Sept. 9, 1942, which provides that any citizen or alien considered dangerous to the national security may be ordered from the area.

Reports being circulated here say that more than 90 other persons in the Philadelphia area have also been ordered to leave the vicinity by the same board which heard Mrs. Schueller's case.

NEWS SUMMARY

AND HISTORICAL SCRAPBOOK OF THE TRIBUNE

Saturday, May 8, 1943

WAR SITUATION.

ALLIED HDQ.—Tunis and Bizerte captured by allies. Page 1.

WASHINGTON—U. S. planes bomb Japs in Solomons. Page 5.

LONDON—Reds knock out Nazi defense line at Novorossisk. Page 7.

WASHINGTON.

Brown orders 10 pct. cut in meat, coffee, and butter prices. Page 1.

Senate group approves modified version of Ruml tax plan. Page 1.

Hints Mrs. Roosevelt visited mystery house on R street. Page 2.

Davies to go on new "mission to Moscow" for President. Page 7.

FOREIGN.

U. S. builds air base 70 miles from Kiska. Page 1.

Wounded, submarine's skipper orders his own death. Page 5.

R. A. F. bombs chase thousands of families from Essen. Page 6.

Russian charges denied by Polish foreign chief. Page 6.

U. S. priorities aid Mexican rival of Hollywood. Page 15.

LOCAL.

Union leaders' pleas by phone and radio avert Buick tieup. Page 2.

Deaths and obituaries. Page 14.

DOMESTIC.

Woman defies army order banishing her from east. Page 1.

Walkout staged by 1,400 miners in strike fine protest. Page 2.

Refusal of 4th term would unite all of U. S., says Spangler. Page 3.

Balk attempts to pledge Legion to post-war plans. Page 11.

SPORTS.

Sox beat Tigers in 10th, 1-0; Reds whip Cubs, 5-4. Page 21.

Five named to run in Preakness at Pimlico today. Page 21.

Red Sox score two runs in ninth; beat Senators, 3-2. Page 22.

Phillies rout Giants, 13 to 3; Wasdell bats in six runs. Page 22.

Steinmetz High beats Kelvyn Park, 3 to 1, in City league. Page 23.

EDITORIALS.

Our Constitution in a World State; The Fourth Term and a Divided Country; Vice Adm. Fitch's Plan. Page 12.

FEATURES.

Radio programs. Page 23.
Picture page. Page 10.
Friend of the Yanks. Page 14.
Inquiring Camera Girl. Page 15.
White Collar Girl. Page 16.
Women in War Work. Page 16.
Society news. Page 17.
Front Views and Profiles. Page 17.
Looking at Hollywood. Page 19.
Movie review. Page 19.
Crossword puzzle. Page 26.
Day by Day on the Farm. Page 26.

CARTOONS.

Smilin' Jack, page 8; Gasoline Alley, page 16; Winnie Winkle, page 16; Harold Teen, page 16; Little Orphan Annie, page 19; Smitty, page 19; Moon Mullins, page 21; The Gumps, page 22; Terry and the Pirates, page 26; Dick Tracy, page 26.

COMMERCE AND FINANCE.

Indict foundry firm, 7 officials, for plane part sabotage. Page 25.

Wurlitzer company, fully on war production, earns more. Page 25.

Stocks tumble sharply after seven consecutive advances. Page 25.

WMC official warns nation may resort to labor draft. Page 25.

Rail wage dispute a step nearer President; hearings end. Page 25.

Grains decline on reports of better weather conditions. Page 26.

Want ad index. Page 27.

Total average net paid circulation
APRIL, 1943
DAILY in excess of 935,000
THE CHICAGO TRIBUNE

YANKS ENTER PORT; BRITISH SEIZE CAPITAL; FLYERS POUND FLEEING FOE

Allies Overwhelm Axis in Biggest Air, Land Drive.

(*Maps and pictures on pages 4 and 5.*)

ALLIED HDQ. IN NORTH AFRICA, May 7 (AP).—Tunis and Bizerte were captured in midafternoon today by triumphant allied troops striking in overwhelming force by land and by air.

The naval base in the north fell to the American doughboys at 4:15 p. m. (11:15 a. m. C. W. T.) and the capital was conquered five minutes later by British 1st army troops in the blazing coördinated drives climaxing two days of fierce battle.

Roads from both cities were choked tonight with German and Italian troops and tanks and trucks fleeing to the coastal hills south of Bizerte, and to Cap Bon peninsula.

Allied war planes pounded and slashed relentlessly at the retreating columns.

[*Remaining axis forces in Tunisia were estimated a week ago at 150,000 to 170,000. Many have been killed or captured since then and reports indicated that probably 4,000 or 5,000 key men and wounded soldiers have been withdrawn.*]

Still Fight in Tunis.

Rear guard troops still were fighting in the capital, but fierce struggles on the outskirts of both cities failed to halt the allied drive to destroy the axis in Africa. Many of the enemy were taken prisoner.

Thus six months after the allied invasion the axis defenses thruout north Tunisia have collapsed except for strong elements still entrenched in the hills between the plain of Tunis and Enfidaville in positions already menaced by the British 8th army.

The Americans of the 2d corps encountered terrific opposition in their push to Bizerte, but after taking Ferryville at 1 o'clock in the afternoon, the Yank columns converged upon the naval base in a tremendous drive by armor and infantry.

Allies Rule Air.

Just before the break into Tunis itself the British had

[Continued on page 4, column 1.]

THE WEATHER

SATURDAY, MAY 8, 1943.

Sunrise, 5:38. Sunset, 7:57. Moonset, 11:58 p. m. Mars is the morning star. Venus, Saturn, and Jupiter are evening stars.

CHICAGO AND VICINITY: Continued cool; light to moderate rain; gentle winds.

ILLINOIS: Showers; continued cool.

TEMPERATURES IN CHICAGO

For 24 hours ended 2 a. m. May 8:

3 a.m.*57	9 a.m..54	3 p.m..49	9 p.m..45
4 a.m..57	10 a.m..55	4 p.m..48	10 p.m..45
5 a.m..56	11 a.m..56	5 p.m..46	11 p.m..44
6 a.m..56	Noon...56	6 p.m..46	Midn't..44
7 a.m..55	1 p.m..56	7 p.m..45	1 a.m.†43
8 a.m..54	2 p.m..56	8 p.m.†44	2 a.m..43

*High. †Low.

For 24 hours ended 7:30 p. m., May 7,

Mean temperature, 55 degrees; normal, 54; May excess, 26; excess since Jan. 1, 5.

Precipitation, trace; May deficiency, .68 of an inch; deficiency since Jan. 1, .48 of an inch.

Highest wind velocity, 14 miles per hour.

Relative humidity at 7:30 a. m., 66 per cent; at 1:30 p. m., 59; at 7:30 p. m., 78.

[Official weather report on page 14.]

IT'S 12 MINUTES TO KISKA FROM NEW U. S. BASE

(*Map on page 2; pictures on page 10.*)

Washington, D. C., May 7 (AP).—American forces have established an air base on Amchitka Island only 70 nautical miles from Japanese held Kiska Island in the western Aleutians, the navy announced today. [A nautical mile is 6,080.20 feet.]

This island is 149 nautical miles closer to Kiska than the previously westernmost point of advance in the Andreanof Islands.

Establishment of the Amchitka base cut the flying time to Kiska to 12 minutes for a bombing plane averaging 300 miles an hour. This has made possible the heavy daily raids carried out when weather permitted since March 1.

Army Planes Raid Kiska.

Announcement of the new base was made in a communique which reported that on Wednesday army planes raided Kiska six times and attacked Attu, Japanese base farther to the west, four times. Kiska has now been reported raided 215 times in the last two months.

The troops that occupied Amchitka, their landings drenched with the icy waters of the North Pacific, took over the five mile wide island on Jan. 12. The air base was put into operation Feb. 16 after eight light bombing attacks by enemy planes.

Besides being only a few minutes' flying time from Kiska, Amchitka is only 1,927 nautical miles [2,219 statute miles] from Tokio. Thus it might be feasible for planes taking off there to bomb Japan and land in China.

550 Miles West of Dutch Harbor.

The land nearest Kiska suitable for air operations, Amchitka lies in the Rat group, part of the long Aleutians chain which points like a dagger at the heart of Japan. Amchitka is about midway between Attu and Adak, the United States base established last October. The newly occupied island lies 550 miles west of Dutch Harbor, whereas Adak is 397 miles west of that Alaskan stronghold.

The navy said announcement of the occupation of Amchitka was withheld until "our positions on the island were fully consolidated." A three month old dispatch from an Associated Press correspondent, released from censorship simultaneously with the navy announcement, indicated consolidation of those positions was shaping up well even as far back as February.

The correspondent said Amchitka's harbor, once a haven only for fishing boats, was already filled with warships and cargo carriers which had brought supplies sufficient for a formidable army. The troops were so well dug in by Feb. 16 that the eight Japanese raids were withstood with negligible casualties and no property damage.

Japs Taken Unawares.

American fighting planes landed at the new air base only 18 hours after the eighth of the Japanese attacks. By the time the American fighters landed no trace was left of the enemy bombings—which, incidentally, were the first concerted aerial attacks on Alaskan soil since Japan's raids on Dutch Harbor last June.

Maj. Gen. Simon Bolivar Buckner, commander of the Alaska defense command, was quoted in an Associated Press dispatch as saying that the swift occupation of Amchitka took the Japanese unawares.

Attu as well as Kiska suffered damage in the latest American bombings, which were announced today. In raids upon Attu one enemy plane was destroyed and hits were scored against Japanese installations. In raids on Kiska the same day—Wednesday—fires were started.

Canopy of Planes Speeds Advance; 25 Ships Sunk.

BY JOHN THOMPSON.

[Chicago Tribune Press Service.]

ALLIED HDQ. IN NORTH AFRICA, May 7.—It was the biggest air blitz of the North African campaign, this offensive launched by Lt. Gen. Carl A. Spaatz yesterday.

This contribution of the northwest African air forces in large measure was responsible for the speed of the advance on Tunis and the ability of the tanks and infantry to break thru the extensive axis fortifications in depth.

From the first light at 5:15 a. m. the cloudless skies were a mass of great fleets of bombers and fighters which staggered the enemy. These planes flew on more than 2,500 sorties [individual attacks], of which all but about 500 were made by fighters and light bombers of the tactical air force.

One of the most interested spectators on the battle lines was Air Vice Marshal Arthur Coningham, commander of the tactical air force. Crouched in an artillery observation post atop one o fthe highest peaks, he watched as his bombers and fighters blasted the enemy's positions.

Blast Foe for 9 Hours.

Air force observers at the front reported that soldiers rushed up upon recognizing Coninghams insignia to shake his hand and express their gratitude for the masses of planes clearing paths for tanks and infantry. It was such a sight as none of them had ever seen before.

Every minute for nine hours our planes bombed and strafed the enemy along the front lines or harassed his columns in their retreat. And whenever a particularly tough obstacle was encountered by the British advance, communications to the rear soon brought aerial help.

It was an air blitz such as the Nazis must have dreamed of, but which they were never able to produce in this theater.

Another great canopy of planes sped overhead today to duplicate the initial devastating air attacks. Air fields outside Tunis were attacked and rendered useless, while more axis supply ships were blasted by Maj. Gen. James H. Doolittle's long range bombers and fighters.

25 Ships Sunk.

The box score of yesterday's air attacks at sea now shows the total of ships sunk to be 25. There were also 25 axis planes destroyed in the air.

Our air superiority was so evident that only four enemy planes—Focke-Wulfs—were seen over the fighting lines by our troops. These planes dropped their bombs harmlessly. Twenty enemy planes were shot down over their own fields and three others were destroyed over the sea. Ten of our planes are missing.

In the work of patrolling the battle areas and bombing on their own account, American fighters played an extremely active part. They accounted for 11 enemy planes and destroyed three air transports on Las Ebala field.

Most of the bomb targets were along the Mejez El Bab-Tunis road west of Massicault. It was on the enemy's guns, tanks, and troops commanding the hills and bridges that our Bostons, Mitchells, and Marauders and the British Spitfires concentrated. The first big attack was on a ridge along the north side of the road.

The second wave smashed at enemy transport in the Massicault area. Then light and medium bombers joined the attack, bombing two axis towns. All afternoon huge formations of bombers went after the crowded roads full of trucks headed for Tunis.

O-G Shoes for Women

Very Specially Priced at $3.98

Brown and White
SPECTATOR PUMPS
with leather soles
NO MORE FOR THE DURATION
... when these are gone!

O'CONNOR & GOLDBERG
205 STATE STREET, SOUTH, AT ADAMS
59 MADISON STREET, WEST, NEAR DEARBORN
4616 SHERIDAN ROAD · 3300 LAWRENCE AVE. · 835 63rd STREET, EAST
4040 W. MADISON ST. · 1255 MILWAUKEE AVE. · 2752 MILWAUKEE AVE.
1147 LAKE ST., OAK PARK · 6348 HALSTED ST., SOUTH · 3225 ROOSEVELT ROAD
NOT available at 23 MADISON, EAST
These O-G Stores Open Tonight Until 10 o'clock

PHONE AND RADIO PREVENT TIEUP AT BUICK PLANT

Union Chiefs Speed Plea to Night Shift.

All but a few of the 1,200 workers on the midnight shift of the Buick aircraft engine plant in Melrose Park went to work as usual last night, heeding requests by union officials to stay on the job while their dispute over equal wages for women workers is arbitrated by the war labor board.

Officials of the United Automobile Workers union [CIO] resorted to telephone calls and radio appeals in an effort to reach all of the workers, who previously had been told a 24 hour protest meeting would halt production at the plant. The union officials said all but a few had been notified of the work as usual order.

Some 10,000 employés at the plant would have been idle if the protest meeting had gone ahead as planned.

Action Voted Last Sunday.

Union members last Sunday voted to hold a 24 hour protest meeting today. Jack Conway, chairman of the local's shop committee, said, unless definite action were taken regarding what he termed failure of the company to carry out directives of the war labor board and terms of an agreement signed with the union in October, 1942.

Chief objection, he said, concerned failure of the management to comply with the "equal pay for equal work by women" clause ordered by the WLB last September.

The management precipitated a crisis Thursday, Conway asserted, when it proposed to reduce hourly wages of woman machine operators and test cell operators, who are the only women employés at the plant receiving men's pay as provided in the contract.

Boards Pledge Arbitration.

The WLB and the war production board gave commitments yesterday, however, that this dispute and others would be settled thru arbitration, union officials said. Informed of this development, day shift workers, Conway asserted, agreed to report for work as usual today. Difficulty arose, however, in notifying 1,800 workers on the midnight to 8 a. m. shift. They were still planning the protest meeting when they went home yesterday.

Union officers tackled the job of notifying the night shift by telephone and radio.

U. S. Moves Nearer Jap Base

(Story on page 1.)

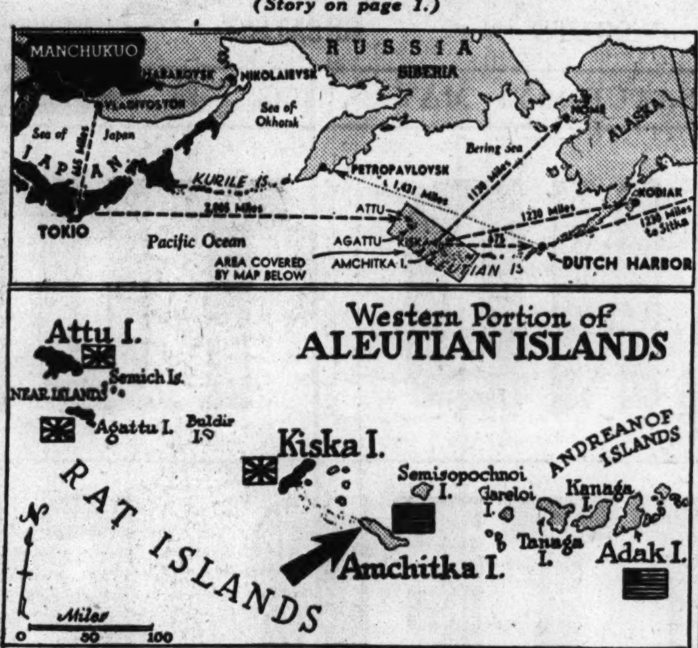

Occupation of Amchitka Island off Alaska, announced yesterday, puts American bombers closer to Jap held Kiska. Lower map gives details of the group, and rectangle in larger map at top locates area of lower map with respect to other strategic areas. Distances on map are in statute miles.

1,400 Coal Miners Walk Out as F. D. R. Hints They Can't

Protest Strike Fine

Pittsburgh, Pa., May 7 (AP).—The 1,400 workers at the largest captive mine of the Jones and Laughlin Steel corporation went on strike late today in the first work stoppage since the government took over the mines Saturday.

They struck in protest against efforts of the corporation to levy a $5 fine against participants in last week's general work stoppage.

A spokesman for the company said it invoked the penalty clause in its contract, which provides a $1 a day fine for miners taking part in an unauthorized strike. He said the company was imposing the fine only for the unauthorized stoppage from April 26 to 30, inclusive, and not for May 1 and 3, when there was no contract. The extended contracts in the Appalachian region expired at midnight, April 30, bringing about the general coal strike.

John P. Busarello, president of United Mine Workers district 5, said that the new walkout at the company's Vesta No. 4 mine at California, Pa., was unsanctioned, and announced he had sent a number of union officials there to get "the morning shift back into the pits."

Earlier Busarello had announced there would be no work in the mines of his district after midnight, May 18, unless a contract is signed by then. District 5 includes about 38,000 of western Pennsylvania's 117,000 soft coal miners.

This date would be the end of the 15 day truce which John L. Lewis, UMW president, announced 22 minutes before President Roosevelt appealed Sunday night for the miners to return to their jobs.

Strike at Ohio Mine.

St. Clairsville, O., May 7 (AP).—Hanna Coal company officials said tonight that the afternoon shift of miners at the concern's Willow Grove mine went on strike today, reportedly in objection to a $2 fine for each miner for a two day unauthorized walkout before the work stoppage of last week-end. The company employs about 780 men.

Walkout in Indiana.

Princeton, Ind., May 7 (AP).—The night shift at the King mine near here, comprising 200 men, failed to report for work tonight, David Jones, superintendent said. Their pay, Jones said, was short for time lost during a work stoppage in April.

Calls Them U. S. Aids

Washington, D. C., May 7 (AP).—President Roosevelt asserted today that the coal miners now are government employés and implied that as such they are not free to strike regardless of how their case may be decided.

His assertion was made at a press conference at which he suggested that reporters should discount reports that the war labor board is pressing the White House strongly to relax the "Little Steel formula."

Mr. Roosevelt replied with a flat affirmative when asked if the coal miners are government employés, now that the government has taken over operation of the mines. His reply was less direct when asked if they could strike against the government.

It is partly because of this formula, laid down by the WLB in a steel wage dispute, that John L. Lewis, United Mine Workers' president, has refused to submit the coal wage controversy to the board. Lewis contends it forbids a decision based on justice, since it limits general wage increases to 15 per cent above the level of Jan. 1, 1941.

There appeared to be some alteration during the day in the UMW's attitude toward WLB intervention in the case. Altho anthracite operators appeared as observers at the WLB hearings here, the UMW continued negotiations in New York with anthracite representatives. When soft coal operators went before the WLB, the UMW took the attitude that they had "run out" on the New York parleys.

Predict $2.88 Cost Rise.

At today's WLB hearings, spokesmen for northern soft coal mine operators contended that granting the UMW's demands would raise coal cost $2.88 a ton. The miners are asking $2 a day wage increase, a minimum of $8 a day, pay for underground travel time, and unionization of minor bosses.

Charles O'Neill, representing the northern operators, testified miners' wages average $8.48 a day now and would rise to $14.08 if the demands were granted. The UMW denies costs would be increased that much.

MRS. ROOSEVELT IN R ST. HOUSE? HOFFMAN ASKS

Reported Presence Stirs Clash in House.

BY WILLIAM MOORE.
[Chicago Tribune Press Service.]

Washington, D. C., May 7.—Rep. Clare E. Hoffman [R., Mich.] and Chairman Robert L. Doughton [D., N. C.] of the house ways and means committee clashed on the floor of the house today as to whether Mrs. Franklin D. Roosevelt had visited the big red house on R street.

Rep. Hoffman was discussing the pay-as-you-go tax bill when he said:

"The New Dealers are going to get every last dollar they can rake and scrape from the bottom of the barrel."

"They are no worse than the old dealers," Rep. Doughton interdealers," Rep. Doughton said.

"The old dealers of course were not honest," Hoffman retorted. "I admit that and I admit that the Republican party was corrupt, and that we did buy votes, but thank God we bought them with our own money and not with federal funds.

"And another thing we never did. We never brought in a lot of fellows from foreign countries who did not believe in our government and put them on the federal pay roll and kept them there. We knew enough to recognize our enemies.

"And if we had our little green house, you have your big red house." [The little green house on K street was the gathering place of political leaders during the Harding administration.]

Mrs. Roosevelt There?

The late President Warren G. Harding was reputed to have been a visitor at the little green house. This was recalled when Rep. Doughton replied:

"But some of your most distinguished men and leaders patronized it. Our president hasn't been there."

"Has his wife?" demanded Hoffman. "Wasn't she down there? You ask Harry Hopkins and find out."

"If she was," Doughton answered, "She was in good company."

"I'll say she was," Hoffman said, "with Monroe and Mrs. Smith. [John Monroe, central figure in the war contract investigation, is the host at the big red house.] She was in better company even when she took these Communists before the Dies committee."

"She can take care of herself," snapped Rep. Doughton. "You cannot disparage her."

"You brought the matter up." Hoffman replied. "I didn't."

TRIBUNE MEDALS WILL GO TO 6 AT U. OF MINNESOTA

Minneapolis, Minn., May 7 [Special].—Six naval R. O. T. C. students attending the University of Minnesota will receive gold, silver, and bronze awards from THE CHICAGO TRIBUNE at a special presentation ceremony in Memorial stadium here at 5 p. m. Tuesday, June 1. Representing THE TRIBUNE will be Lt. Comm. J. A. Flynn of the navy, professor of naval science and tactics, who will decorate the cadets.

Recipients will be La Fay R. Corcoran and Everett M. Fraser, seniors, who will receive gold medals; Robert M. M. Linsmayer and Warren M. Schofer, juniors, who will receive silver medals, and Alden J. Mooers and Harold S. Morton Jr., who will be awarded bronze medals. The medals are given for proficiency in naval training.

Rules Tennessee Poll Tax Repeal Unconstitutional

Benton, Tenn., May 7 (AP).—Repeal of Tennessee's half century old poll tax by the 1943 general assembly was declared unconstitutional today in an opinion by Chancellor T. L. Stewart in Polk county Chancery court.

The opinion also declared unconstitutional a companion act setting up a permanent system for state-wide registration of voters. The chancellor held the repeal act was in conflict with sections of the state constitution imposing the tax and making it a prerequisite to voting in state elections.

Lynx-dyed Fox
$95

Pussywillow-soft casual heaped in great fluffs of foamy Lynx-dyed Fox. Finest all-wool in Sky Blue, Watermelon, Gold, or Beige. You'll wear it over everything. Comes in sizes 12 to 20.

john t. Shayne
MICHIGAN AVENUE AT RANDOLPH

Everybody likes to get extra quality
HERE IT IS AT $50

EVERYBODY likes to get something extra for their money. You get it here when you pay $50 .. extra style, extra quality, extra satisfaction, extra wear & extra money saving

New spring quality suits and topcoats
$50

Other suits, $35, $45, $55, $65 and up to $105—other topcoats, $35, $45, $55, $65 and up to $150

MEN'S SUITS, 2ND FL.—YOUNG MEN'S SUITS, 4TH FL.—TOPCOATS, 6TH FL.

MAURICE L ROTHSCHILD
State at Jackson

STEVENS

22.95

Town Treasure
for summer ... pool cool rayon jersey suit-dress!

So cool looking ... so cool on—so smart about town ... about business. Justly beloved suit-dress (summer version) in monotone printed rayon jersey. Brown, Navy, Black, or Green with White. Contrasting dickey is detachable. Sizes 12 to 20. A Stephanie Shop summer prize for 22.95

Stephanie Shop—4th Floor
Chas. A. Stevens & Co.
State Street · Open 9:45 to 5:45

The Hub, open 9:45 to 5:45

$5.98 to $7.98 Values

Now is the time to outfit yourself for an active summer! SKIRTS include plaids and solids—some 100% pure wool, light and medium grounds, sizes 11-17. SLACKS of corduroys, spun rayons, and 100% pure wool fabrics. Front and side closings, stripes, solids. Sizes for juniors and misses.

SPORTSWEAR—Sixth Floor.

THE HUB
Henry C. Lytton & Sons
CHICAGO · EVANSTON · OAK PARK · GARY

MANDEL'S

Men's Washable Foulard Robes
Crown Tested* Rayon

Spot resistant robes, ideal for a traveling man because they fold into a tiny space. Handsome stripes, neat patterns, copied from expensive foulard patterns. Blues and maroons, small, medium, large sizes $4.95

*Reg. U. S. Pat. Office

Mail, Phone Orders Filled

Mandel Brothers

Men's Robes—Second—Wabash

The Neighbors *By George Clark*

"I don't dare interrupt them during their programs! I suggest you call back at 7:30 and I'll try to get their attention."

'44 MINNESOTA FIGHT BREWS ON GLOBAL ISSUES

Recall Smearers' Defeat in Last Such Battle.

[Chicago Tribune Press Service.]

Minneapolis, Minn., May 7. — A 1944 election battle is brewing in Minnesota between supporters of Wendell Willkie and his global theories and the forces which last November overturned the efforts of eastern smear groups to purge Republican congressmen who had been noninterventionists before Pearl Harbor.

The figures on last fall's election, when seven of the eight Minnesota Republican congressmen survived the attacks of eastern internationalist groups, were interpreted as meaning that Minnesota is nationalist, as the rest of the midwest is regarded as being.

The seven congressmen are regarded here as a campaign nucleus for a movement based on the idea that the nation's first big job is to win the war and to retain the American form of government.

Willkie is linked to some powerful Minnesota influences, chiefly Sen. Joseph H. Ball, former Gov. Harold Stassen, and the Cowles publishing family.

Ball a Stassen Protége.

Ball is a protége of Stassen, who resigned recently for duty as a navy lieutenant commander. Stassen first was elected in 1938, when the Farmer-Labor party split and was defeated by an uprising by all parties in protest against its Communist taint. He was keynoter at the 1940 Republican national convention in Philadelphia, Pa., came out for Willkie for the Presidential nomination, acted as his floor manager, and later was chairman of his campaign advisory committee.

After the death of Sen. Ernest Lundeen [F.L., Minn.], Stassen appointed Ball, a political writer on the St. Paul Pioneer Press and Dispatch, to fill the vacancy in October, 1940.

In the Minnesota primaries and election last year Republican congressmen were smeared by seaboard pre-Pearl Harbor interventionists who sought to liquidate them. In last fall's campaign they said they had stood where President Roosevelt and Willkie stood in their 1940 campaigning.

List Stand on Issues.

During the campaign the eastern purge attackers published a chart on 10 foreign measures and 10 domestic measures, showing that the Minnesota Republican congressmen voted against the New Deal administration about as solidly as Republican congressmen from Michigan, Illinois, Indiana, Kansas, and other midwest states.

Ball, on the other hand, was shown in the chart to have supported Roosevelt on seven foreign policy measures before Pearl Harbor.

The congressional battle and the campaign for state offices were kept separate. While the Republican congressmen won, so did Stassen and Ball. But the congressmen ran stronger races.

Six of them won by larger percentages of the total votes cast than they had done before. Rep. August H. Andresen of Red Wing, now serving his 9th term, did not even go home for the primaries, despite the smear attack. In the election he got 66 per cent of the vote. Harold Knutson of St. Cloud, another special smear target, was reëlected for his 14th term with 57 per cent of the vote.

Called Minority Senator.

Sen. Ball had three opponents. He won by a margin of 142,000, but polled only 47 per cent of the vote cast on the office. As a result, some Minnesotans regard him as a minority senator.

Stassen, up for reëlection, got 51.6 per cent of the vote for governor and won by 109,883. Statisticians calculate that in the field of ten Republicans elected to state office, Stassen ranked 6th in number of votes and 8th in percentage of the total vote.

Among Willkie's close friends and supporters are the Cowles brothers, John and Gardner, members of an old Des Moines, Ia., newspaper family. John Cowles runs the Minneapolis Star-Journal and Tribune company. Gardner Cowles Jr. runs the Des Moines Register and Tribune company, and is president of Look magazine.

Delegates Split on Willkie.

The family has a virtual monopoly in the Minneapolis daily newspaper field. Willkie in 1940 got early pre-convention support here. But despite the friendship of the Cowles brothers and Stassen's floor leadership at Philadelphia, the Minnesota delegation remained divided. On the final ballot, which nominated Willkie, Minnesota gave Sen. Robert A. Taft [R., O.] 11 votes and Willkie 10.

John Cowles accompanied Willkie as a personal friend on his trip to Britain early in 1941 and wrote a newspaper series, "Britain Under Fire." Cowles now is assistant to Edward R. Stettinius Jr., lend-lease administrator.

Gardner went with Willkie on his recent world trip, and Willkie speaks of him in the foreword of his new book, "One World," as having been helpful in the preparation of material for the volume.

Head of OWI Branch.

Gardner is working for Elmer Davis in the office of war information as director of the domestic operations branch. This is the branch from which 14 staff members resigned last month, saying they were leaving because the OWI was being turned into an "office of ballyhoo."

Sen. Henrik Shipstead [R., Minn.] in a St. Paul speech during the primary campaign last year, made an onslaught on smear groups seeking to purge congress of pre-war noninterventionists. He said that early in 1942 an official of one of the large St. Paul newspapers went to Washington, D. C., and served notice on members of the Minnesota delegation in congress. Shipstead related:

"He said it was the policy of the newspapers in the Twin Cities to drive out of public office every man from Minnesota in congress who had not been supporting the administration policies before Pearl Harbor unless they openly confessed they had been wrong and promised to support the after the war policy."

Shipstead later identified the person to whom he referred as an executive of the Pioneer Press, the paper for which Ball worked. This publication is unconnected with the Cowles interests.

Claims Defense Supported.

Shipstead said Minnesota congressmen had given full support to every measure for national defense before Pearl Harbor.

"The purge groups," he added, "apparently do not want national unity—they seem more interested in winning elections than in winning the war."

Ball in March submitted a senate resolution calling for meetings of the allied nations to consider various things, among them an international police force. It originated with the Willkie internationalist wing of the Republican party. Cosponsors were Senators Harold H. Burton [R., O.], Lister Hill [D., Ala.], and Carl Hatch [D., N. M.]. In Washington it was regarded as a trial balloon.

Sen. Tom Connally [D., Tex.], chairman of the foreign relations committee, said it was neither wise nor desirable to have an immediate conference on questions growing out of the war.

He said such action would "impede and hamper the prosecution of the war."

Windsors in Florida for Visit

Edward Windsor and his wife as they appeared yesterday at Miami, Fla. [Associated Press Wirephoto.]

Laugh Off 'Rift'

Miami, Fla., May 7. — Edward Windsor, the former King Edward VIII. of England, and his wife arrived today from Nassau, where Windsor is governor of the Bahamas, for a visit in the United States. It was their first trip to Miami since December.

They plan to go to New York tomorrow. Windsor said he was making the trip to attend to business both for himself and for the Bahamas.

Asked by a reporter about a rumor that he and his wife were estranged, Windsor replied: "That's silly."

"It was made up," said Mrs. Windsor. "It seems that if some people don't hear anything about us, they make up things about us."

FAHERTY WARNS OF SWITCH BY WILLKIE GROUP

Roger Faherty, who withdrew as Republican candidate for mayor before the February primary, warned last night that eastern internationalists might easily switch their support from Wendell L. Willkie to a candidate who has not already been labeled as a tool. He addressed 250 persons at a meeting of the Citizens' U. S. A. association at 205 West Wacker drive.

"Willkie isn't the man to be afraid of," Faherty said. "Watch for the man who will be sprung in his place. Gov. Harold Stassen of Minnesota, one of the eastern clique, said that Willkie, Bricker, Dewey, and Saltonstall are possible candidates. They are suspect to me.

"Stick by the Republican party. Don't let us be forced into the third party position. Force the New Dealers into the third party position—Willkie along with them."

Faherty said he considered the last G. O. P. mayoral campaign "cowardly." But he said he disagrees with those who now say he could have beaten Mayor Kelly. Had the Democratic machine been in real danger it could have drawn resources from thruout the country, he declared. As it was, he said, the machine "barely got up a sweat."

DELINQUENT TAX PENALTIES BEGIN IN CITY JULY 1

Cook county's taxpayers may look with almost complete certainty to July 1 as the first penalty date for 1942 tax payments. Those who fail to pay all their personal property taxes and half their real estate taxes will find 1 per cent a month added to their bills after that date.

County Treasurer Victor L. Schlaeger explained yesterday that under state law May 1 is the first penalty date, but the bills must be in the hands of the taxpayers at least 30 days before the collection deadline.

"Our staff and the state's attorney's office conferred," Schlaeger said. "Since the last of the city bills cannot be sent out until late May it was decided that July 1 should be the deadline."

So far none of the 1,200,000 real estate bills and 240,000 personal property tax bills for city residents has been mailed, but 580,000 of the first kind and 160,000 of the second are going out soon.

R. P. Drymalski's Wife Gives Birth to Daughter

Mrs. Raymond P. Drymalski, wife of the newly elected city treasurer, last night became the mother of an 8 pound 7 ounce baby daughter at Lutheran Deaconess hospital. Both mother and child were reported doing well. Mr. and Mrs. Drymalski, whose home is at 3611 North Avers avenue, are the parents of two sons, 7 and 4 years old. Drymalski is a son of Paul Drymalski, former school trustee and former member of the board of tax appeals.

ROOSEVELT 'NO' WOULD UNITE ALL U. S.!—SPANGLER

Refusal of Fourth Term Urged in Plea.

Columbus, O., May 7 [Special].—Asserting that the New Deal burocracy is seeking to perpetuate itself by the reëlection of President Roosevelt for a fourth term, Harrison E. Spangler, Republican national chairman, tonight called upon the President to contribute to national unity by announcing his refusal to be a candidate.

Spangler spoke at a state meeting of the Ohio Federation of Republican Women's Organizations.

"So long as Mr. Roosevelt continues to be a candidate for a fourth term he will be two people," Spangler said. "One is the President of the United States, toward whose office all men owe respect, obedience, and honor. The other is a politician running for office, using every means to see that he is elected.

No Immunity as a Candidate.

"As a candidate he must step down from his high place and subject himself to the disadvantages of any other candidate. He cannot cling to the immunities which properly belong to the President. A candidate has no immunities. When he seeks office he is a private citizen soliciting votes.

"It is absurd to say that the candidate will not weaken the President. It is equally absurd to say that to remove himself as a candidate would lessen his effectiveness as President.

"By the speaking of one word—'no'—he will become everybody's President. By saying 'no' he will be able to act without fear or favor. President Roosevelt will not have to carry Candidate Roosevelt around on his back.

"The perfect President would be one who has rid himself of the taint of partisan politics. Therefore, to state that he dares not say 'no' because it would weaken him as President is utter nonsense. It is the statement of a politician desiring to befog the issue."

16 Years Is a Reign!

Earlier in his speech Spangler declared that 16 years as President was not a mere incumbency but a reign, with courtiers, yes-men, and adulators surrounding a monarch, resulting in the dry rot of a vested burocracy.

"The musty smell of such dry rot already spreads from the Potomac to Oregon," he continued. "Bureaus bureaus, bureaus; officials, officials, officials! Not elected by the people, but elevated by executive appointment to control and to dominate the people, quarreling among themselves for the favor of the overlord.

"Today, after only 10 years, we are regulated, dominated, inquired into, questionnaired, and investigated by these bureaus. Vital issues affecting our very existence are tried before bureaus usurping the authority of our established courts. In Washington, if you are wronged you appeal, not to a tribunal of justice established by our Constitution, but to some appointive office holder of the lame duck variety, enjoying the reward of political service."

Assails Davis Statement.

Spangler said Elmer Davis, whom he styled the New Deal propaganda minister, had recently characterized the fourth term issue as "hot air."

"It is the kind of hot air that the United States cannot breathe and live in as a government of and by and for the people," Spangler commented.

Asserting that there was no division among the American people in support of the war, Spangler declared that the Roosevelt administration cried for unity as tho it did not exist.

"The truth is that what they demand is not unity; it is political submission," he said.

MOTORIST HAS $100 "RIDE."

Two Negroes entered the automobile of Morris Bolgin, 1426 South Trumbull avenue last night, forced him to drive to 1756 Hastings avenue, robbed him of $100, and fled.

SCHOOLGIRL, 15, TELLS KIDNAPING STORY TO POLICE

Seized Near Home in Milwaukee.

Desplaines street police and agents of the federal bureau of investigation last night were investigating a kidnaping story told by a petite, brown eyed high school girl from Milwaukee, Wis.

Jean Hildebrand.

She is Jean Hildebrand, 15 years old, 3532 West Juneau avenue, Milwaukee, pianist and clarinetist, and daughter of Stanley Hildebrand, a Milwaukee county employé.

She said that two men, one "red-haired and armed," kidnaped her. She stuck to that story thru several hours of questioning by detectives and FBI agents, who wondered if her story was a girlish invention. In the end the FBI men took her in custody, supposedly to meet her parents.

Telephones to Police.

First word of the kidnaping reached police about 6 p. m. in a phone call from Jean. She called the police from a public phone at Canal and Madison streets. Detectives James Alesia and Michael Caracci found her. She was crying. She had just leaped out of the kidnapers' car, she said, and she wanted to go home.

Jean, dressed in brown sports coat, rose colored shirt, short skirt, and light blue "sloppy Joe" sweater, amplified her story later at the station.

"I was just leaving my home for music lessons about 3:35 o'clock," she said, "when a dark haired man jumped out of a parked car, and forced me into it after slapping my face. "Get in there if you know what's good for you," he said. He put me in the back seat."

Describes Her Kidnapers.

A red haired man, whom she said she had seen twice previously, sat at the wheel, Jean said. She saw the man the first time on April 22, near her home, she said, when he tried to speak to her, and the second time Monday night when he called her by name. This time she told her father, and he called police.

Jean said the kidnapers told her they were going to Michigan. They reached Chicago over the lake shore drive in two hours altho they drove leisurely, she said. Her first chance to escape came near the North Western railroad station, and she opened the door, leaped out, ran away, and called police, she said.

The girl said she was not physically molested beyond the actual kidnaping. She had $5 in her purse. She has relatives living in Chicago, and friends, among them a Johnny Lehman, a "boy friend" with whom she has corresponded.

Winnetka Cadet and Two Others Die in Plane Crash

E. H. Bagley of 240 Chestnut street, Winnetka, has been notified by the war department that his son, Flying Cadet John Carden Bagley, 22 years old, had been killed in the crash of a seaplane near the Corpus Christi, Tex., naval air station. Two other cadets lost their lives in the crash. Cadet Bagley was a graduate of Georgetown university in Washington, D. C., and entered the navy air corps one year ago.

BANDITS ROB NORTH SIDER.

Robert Gross, 1495 Clybourn avenue, told Hudson avenue police last night that two Negroes had held him up near his home and robbed him of $40.

Fights Banishment

(Story on page 1.)

[Associated Press Wirephoto.]

Mrs. Olga Schueller of Philadelphia, a German born American citizen who has defied an army order to leave eastern defense zone. She has a son in the navy.

Now, This IS a Pup Tent! Six Army Pups Born in It

Camp White, Ore., May 7 (AP).—This pup tent lived up to its name. Privates Virgil Warren and Ralph Malone reported that during field maneuvers the company mascot gave birth to six pups in their tent.

STEVENS

8.95

Cool Suit Dress

in wonderful Butcher Linen

(Rayon Simulated Linen)

One of those simple, good-looking standbys you always come to Stevens for . . the jacket toptucked at the shoulders, nipped and tied at your tiny waist. The skirt a pleated affair both front and back. And done in cool, wiltless Butcher Linen that manages to look serene on the hottest days! Blue or Maize. 9 to 15. 8.95

Jr. Deb Salon—5th Floor

Chas. A. Stevens & Co.

State Street Open 9:45 to 5:45

BRUCEWOOD COATS

of rich all wool military covert

$39.95

Here's plenty of style, plenty of quality, plenty of fine needling, plenty of long wear and plenty of money saving . . you want every one of them and leave it to Brucewood to give you the most of each

Sizes 10 to 20, other coats $17.95 to $149.50, sizes 10 to 42—5th floor

MAURICE L ROTHSCHILD

State at Jackson

BRUCEWOOD SUITS

of fine men's wear tropical worsteds

$29.95

Lithe tropical fabrics . . made into smart, softly draping suits . . hand stitched edges . . with lavish soft, supple needling. Everything about these suits is "up in the money" except the price. Wear them now and all summer long

In cocoa tan, beige, brown, powder blue, RAF blue. Sizes 10 to 20—7th floor

MAURICE L ROTHSCHILD

State at Jackson

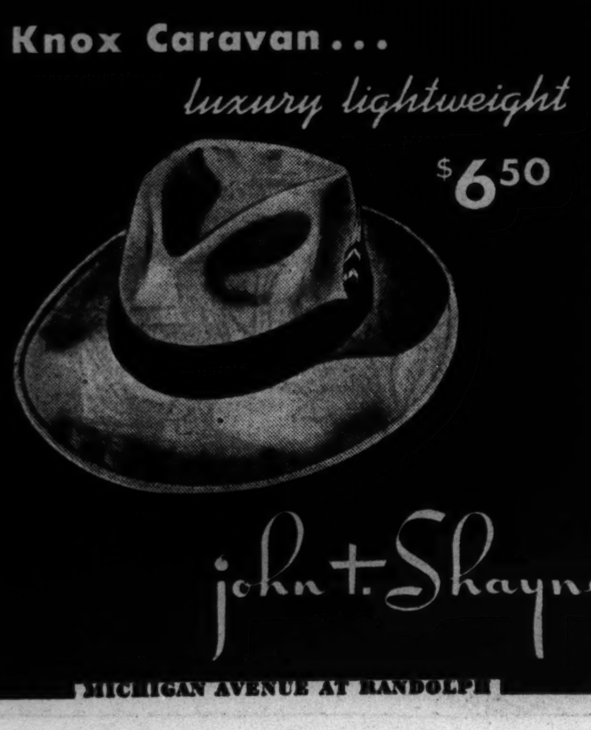

Knox Caravan . . .

luxury lightweight

$6.50

john t. Shayne

MICHIGAN AVENUE AT RANDOLPH

KERMANS

Sale of Kerman Dresses

Drastic Reductions on Season's Smartest Styles!

	Were to	Now
42 Kerman Quality Dresses	$29.95	$12.00
61 Kerman Quality Dresses	39.95	19.00
33 Kerman Quality Dresses	49.95	24.00
19 Kerman Quality Dresses	69.95	29.00

Prints, rayon crepes, sheer wools, in a wide assortment of spring colors. All show the incomparable Kerman quality, the exclusive Kerman styling. Truly an exceptional offering. Sizes 10 to 20. Come in early for yours!

Sale of Spring Millinery

Newest styles in felt, fabric and straw. Come quickly, while these values last!!

150 Smart Hats at ½ PRICE!

KERMANS

160 N. Michigan Avenue . . . near Randolph

Rothley MAN-TAILORED SLACKS

of military Barathea

$4.95

Everything is needled into these slacks just the way it should be . . so that the smart style that captures you at first will stay that way. The value will capture you, too—just as surely as the style does

In navy or brown—sizes 10 to 20—7th floor

MAURICE L ROTHSCHILD

State at Jackson

APPLICATION FOR $7,500-$11,250 ACCIDENT INSURANCE POLICY

AND SUBSCRIPTION TO THE DAILY TRIBUNE

NOTE: For the sum of 25c preliminary term fee, plus 10c a month in advance thereafter, the Chicago Tribune makes available to its Home Delivery Subscribers and members of their families who reside in the same household, a $7,500 Travel Accident Insurance Policy. Insurance coverage eventually increases to $11,250 on continuous renewal. Issued by Federal Life Insurance Co., Chicago. NO MEDICAL EXAMINATION. One policy to a person. Issued only to applicants over 10 and under 70 years of age.

Mail this Coupon to the Chicago Tribune. SEND NO MONEY. Accredited representative will call and collect 25c. Official Carrier will collect monthly thereafter for Insurance and Subscription. Insurance will lapse if subscription is stopped.

☐ I hereby order the Daily Tribune delivered to my home by Carrier six days a week, starting immediately, for which I agree to pay the regular rate.

☐ I am a Home Delivery subscriber and agree to continue.

Do you apply for this $7,500 Travel Accident Policy?..........
(PLEASE PRINT)

Your Name?.......... First Name Middle Name Last Name

Address?.......... Number Street Apt.?..........

.... City State Phone?..........

Your Age?.......... Date of Birth?.......... Month Day Year

Are You Blind or Deaf?.......... Are You Crippled?..........

Name of Person to Whom Insurance Is to Be Paid in Case of Your Death? (Beneficiary)

.... First Name Middle Name Last Name Relationship..........

Applicant's Signature.......... Sign in Own Handwriting

NOTICE: Orders for Home Delivery of the Tribune are acceptable only from persons residing where such service is maintained and are subject to rejection by the Tribune. All applications for insurance are subject to rejection by the Federal Life Insurance Co. Insurance does not become effective until noon the date policy is issued.

Form A2735—3-43

TUNIS, BIZERTE FALL TO ALLIES IN 2 DAY BLITZ

Yanks in Naval Base; British in Capital.

[Continued from first page.]

taken Le Bardo, home of the Bey of Tunis, but it has not yet been determined whether the Bey was there or was taken to the continent by the Germans, who had elevated him to "king of Tunisia."

Allied air forces were again complete masters of the skies today. The axis air force was almost nonexistent.

Airmen who struck at shipping in the Mediterranean saw a number of boats carrying axis troops across to Sicily, indicating that a partial evacuation was being attempted, but it was on a small scale.

Fulfill General's Promise.

With their smashing victories the allied troops had fulfilled the promise of Gen. Harold Alexander, commander in chief of all ground forces under Gen. Eisenhower, that they would "drive the enemy into the sea."

Alexander told his troops in an order of the day before the assault began:

"You did your duty and now you are about to reap its full reward. The eyes of the world are on you, and the hopes of those at home. Forward then to victory!"

The final lap of this campaign in the north—now well into its third week—became a race between the Americans for Bizerte and the British for Tunis in a highly coördinated plan in which the two displayed great teamwork. The British 8th army and the French meanwhile pressed the enemy in the south.

Airmen Prepare Way.

The savage, sustained and shattering air assault prepared the way all along for the allied advances, taking fearful toll of enemy arms and men. It was credited with helping to keep casualties among the allied ground troops at a minimum in their steamroller attacks.

"Because of complete air domination, the tactical air force was able to throw practically the whole of its weight against enemy armor and German defenses in front of Tunis, enabling our own troops to advance and capture all their objectives with a minimum of casualties," an air force statement said.

Many of the captured German troops were shaken from unprecedented aerial pounding. Great numbers of fragmentation bombs as well as heavier caliber explosives were particularly demoralizing, they told their captors.

Allies Advance Swiftly.

The allied ground advances came so swiftly that the axis commanders had little time to regroup their battered forces for the defenses of Tunis and Bizerte.

The Americans swarmed into Ferryville, power station for Bizerte only eight miles south of the naval base. Reconnaisance units smashed forward and sped to the Bizerte outskirts, and more troops and armor raced up to pound into the naval base city.

The British 1st army meanwhile, also taking heavy toll of the axis troops, thrust armored fingers into Le Bardo, junction on the Bizerte-Tunis and Tunis-Djedeida highways, and without halt pounded on toward Tunis. At Le Bardo the treaty giving France a protectorate over Tunisia was signed in 1881.

Allied headquarters issued special announcements telling first of the progress of allied arms to the outskirts of Tunis and Bizerte, and then of their fall. The regular communique earlier today told of capture of four strategic points by American troops, and the taking of 1,000 prisoners.

British Overwhelm Nazis.

The British 1st army's spectacular drive on Tunis began at daylight yesterday. As allied bombers blasted a path four miles long and 1,000 yards wide with an earth shaking barrage that blanketed virtually every yard of enemy held ground, the British charged with a rush that could not be stemmed.

First the infantry cleared high ground and wiped out anti-tank positions, and then the tanks smashed into the van. The Germans threw 60 tanks into a desperate effort to halt the flow of men and machines, but they were routed and several destroyed. From there on the British pounded relentlessly across the plain to Tunis itself, and the weight of their steam roller made axis defensive measures futile.

American detachments on the British left flank attacked the highlands guarding Chouigui, 21 miles west of Tunis, and before noon yesterday reached their objective in spite of strong enemy resistance. Their captives included some German élite troops, who, despite their experience and iron discipline, cracked under the furious bombing, shelling, and tank and infantry assaults. Everywhere Nazi positions were cut down and overrun remorselessly.

Yanks Mop Up Hills.

North of the Chouigui sector other American units crossed the River Tine and attacked a ridge on the east bank under heavy enemy fire. Still farther north, tank supported United States detachments mopped up the last axis resistance on Djebel Achkel, on the south shore of Lake Achkel. Six enemy heavy anti-tank guns were wiped out with their crews.

French troops in the Pont du Fahs area—south and west of the hardest fighting—were reported continuing their advance toward Zaghouan against strong opposition. Gen. Bernard L. Montgomery's British 8th army, stymied by elaborate mine fields in the Enfidaville sector, still played no prominent part in the present offensive. It reported an advance at one inland point nine miles northeast of Djebebina, about midway between that village and Zaghouan, in heavy fighting.

Bag 20 Axis Planes.

Yesterday's great allied air offensive saw 20 axis planes shot down over their own fields in Tunisia, while 10 allied craft were reported missing. Among the 27 enemy vessels hit in the Mediterranean, of which 12 were definitely sunk, were counted a destroyer, seven motor barges, and four small boats loaded with men, all sunk.

[The German communique broadcast from Berlin said only this of the battle: "In Tunisia the enemy with greatly superior infantry and tank formations supported by strong air force formations attacked German-Italian positions in the northern and central sectors of the front. Despite heroic resistance offered by German and Italian troops, and altho numerous enemy attacks were repulsed and 12 enemy tanks were destroyed and several hundred prisoners were taken, the enemy succeeded at one point in making a deep penetration. The battle is continuing in embittered fighting."]

Allies Break Thru to Seize Tunisian Cities

(Story starts on page 1.)

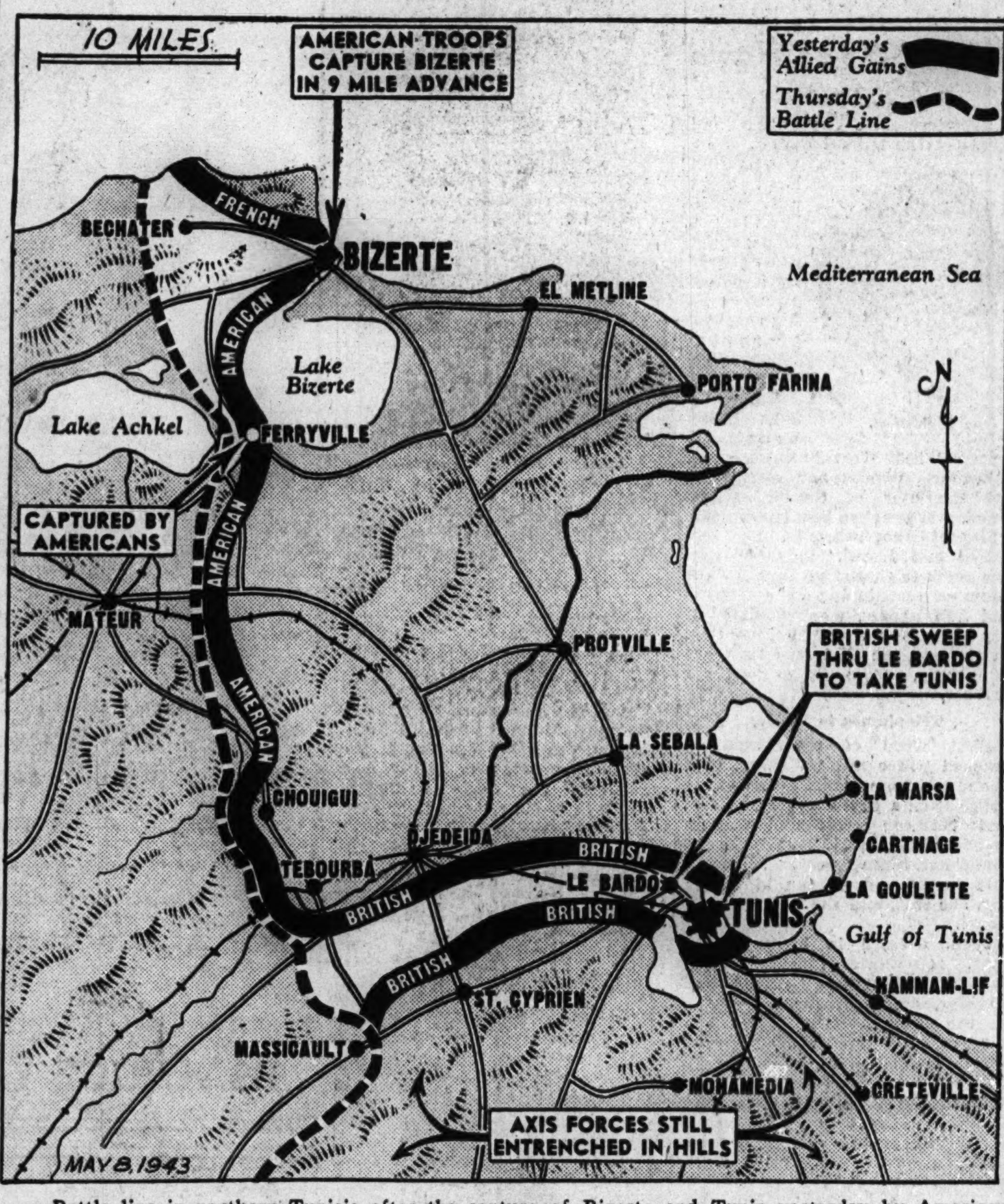

Battle line in northern Tunisia after the capture of Bizerte and Tunis yesterday by American and British forces.

WAR MAKING BETTER CITIZENS OF WOMEN, SAYS '1943 MOTHER'

(Picture on page 10.)

New York, May 7 (AP).—Mrs. Alexander Thomson, chosen as the American mother of 1943, said today that the war would develop American women into better mothers and citizens by forcing them to take a more active part in community affairs.

Mrs. Thomson, 57 year old president of Western college, Oxford, O., arrived to receive the mother award from the Golden Rule Foundation.

She has four sons, each connected with the war. Three are overseas.

Women, she asserted, have just as much responsibility to win the war as men. Each woman should work at some job to help win the war, she said, women with young children remaining at home with them and teachers staying at their posts.

GIRAUD HAILS LIBERATION OF TUNIS, BIZERTE

ALGIERS, Algeria, May 7 (AP).—Gen. Henri Giraud today issued an order of the day hailing the liberation of Tunis and Bizerte for "Joan of Arc day" tomorrow and declaring: "Forward to victory."

The order of the day to be relayed to the French troops in the field said:

"On Joan of Arc day—May 8—Tunis has been liberated; Bizerte has been set free.

"Honor to the British army, honor to the American army, honor to you soldiers of France who fought without arms, without clothes, without boots, but who believed in victory and the vanquished.

"Thank you for what you have accomplished, for Tunisia, for France, for liberty.

"Thanks to you the French army has restored its position in the great sun of glory and will never more relinquish it.

"Forward to victory!"

Rome to Observe Africa Day.

LONDON, May 7 (AP).—The Rome radio said tonight that the "Day of Italian Africa" will be celebrated in Rome on Sunday.

TOO BIG FOR AIR FORCE—PLENTY BIG AS AN M. P.

That's Tale of Ex-Chicago Policeman in Guiana.

GEORGETOWN, British Guiana, April 26 [Delayed]—(AP).—Lt. Ari M. Kovacevich, former Chicago policeman, 6 feet, 7 inches tall, has 290 solid American pounds, and wanted only to be an airplane pilot. But that was impossible, and instead, "Tiny" Kovacevich today finds himself military police officer for American troops here. The air force wouldn't take anybody as big as Tiny.

"But they took my kid brother," Tiny moaned. "He weighs only 200 pounds and he's only 6 feet 2." And then Tiny looked glum. He is 26 years old and Brother Mike is 24.

He's Always a Tackle.

Tiny fell in love with piloting seven years ago when a barnstorming plane visited the County Fair at De Kalb, Ill., home town of the Kovacevich brothers. Ari made a flight and decided he wanted to be a flyer. But first he had to finish school at Northern Illinois State Teachers college, where Tiny was a football dependable.

"Gosh darn," he related. "Every coach we ever had took just one look at me and I was a tackle."

On his graduation, Kovacevich went directly into the Chicago Police force and spent 11 months at the Hyde Park station until his National Guard regiment was federalized. Tiny's second ride in the air was on his recent transfer here from Trinidad. He fidgeted in his seat, and tried on his parachute before the takeoff, but once in the air he was happy.

"Boy, look at that," he said, pointing at the fields below. "This is the life. Here I am a darn M. P."

A Civilan Gets Tough.

Kovacevich is hearty, good-natured and gentle as a lamb until riled. Then he can be mighty firm. The boys tell the story of a construction worker, a civilian, who got drunk and caused some trouble on a transport coming down from Trinidad. The civilian was over 6 feet tall and kept insisting the military police had no jurisdiction over him. Tiny simply took him in tow and put him in the brig. Just like that.

Kovacevich is of Slav descent and can speak, read and write Slavic and Russian. It so happens that the proprietor of the Georgetown joint which American soldiers on leave usually visit is a Russian. Tiny went out there his second night in town, chatted with the manager for a while in Russian and quickly had him on his side.

So now, in spite of that ride at the county fair, Tiny's big bulk, instead of sitting at the controls, sits on the Tower hotel terrace. He has a teacup balanced on his knee and his finger held just right. "Charmed, old man?" No, Tiny isn't.

ORDER LIBERTY BELL SHELTER.

Philadelphia, Pa., May 7 [Special].—After a series of refusals extending over a period of more than a year, the war production board allocated sufficient steel today to provide for a bombproof shelter for the Liberty bell in Independence hall, it was announced by Maury Maverick, chief of the bureau of government requirements of the WPB.

Roosevelt in Action

[Associated Press Wirephoto.]

Brig. Gen. Theodore Roosevelt (nearest camera), son of the former President, picks his way thru a slit trench somewhere in Tunisia.

125 TONS OF U. S. BOMBS BLAST ITALIAN PORT

CAIRO, Egypt, May 7 (AP).—More than 50 American Liberator bombers strewed a quarter of a million pounds of high explosives over Reggio di Calabria harbor on the toe of the Italian boot in daylight yesterday, United States army flyers who took part in the raid said today.

"Almost all the bombs found their mark," said Col. Keith K. Compton of St. Joseph, Mo., who led the attack. "Flames spurted thousands of feet into the air" from one of the two large merchant vessels which received direct hits, he said.

One Liberator failed to return, but the Americans shot down at least one enemy plane of the group that attempted to intercept them.

The attack followed a raid the previous night by heavy bombers of the R. A. F.

War Worker Gets 15 Days on Drunk Driving Charge

A 15 day sentence in the Lake county jail was imposed on Louis Jordan, 36 years old, 127 Prospect avenue, Waukegan, a war worker, yesterday by County Judge Perry L. Persons on a charge of driving while intoxicated. Jordan was arrested when his machine struck a parked car in Waukegan.

BOLIVIA GIVEN F. D. R. APOLOGY FOR LOAN IN 1927

Washington, D. C., May 7 [Special].—President Roosevelt repudiated what he termed financial exploitation in Latin America during the Coolidge era when he disclosed at his press conference today that he had apologized to Gen. Enrique Penaranda, Bolivian president, for an American loan made to Bolivia more than 15 years ago. He told of the apology in discussing the visit of Gen. Penaranda, and said that if he had anything to do with it, money would never be loaned to a foreign country again at the high interest which figured in the Bolivian loan.

Mr. Roosevelt explained that in 1926 or 1927 certain Americans sold the Bolivian government thru super-salesmanship the idea that it needed a loan. A bond issue was floated in this country at 8 per cent interest and an 8 per cent commission, he said, so that Bolivia got only 92 per cent of the proceeds.

He declined to say who floated the bond issue but records disclose that an issue of $14,000,000, 31-year 7 per cent bonds for railway construction was floated in 1927 at 98½ and interest. They were offered by Dillon, Read and Company. James V. Forrestal, now undersecretary of the navy, was a member of the company.

Canadian Soldiers Riot in Camp; Call Mounties

New York, May 7 (AP).—The Canadian press said today, in a dispatch from Saint John, N. B., that "riotous fighting between two army units occurred last night at Camp Sussex, N. B." Reports that there had been shooting and soldiers wounded could not be confirmed. It said royal Canadian mounted police were called "to assist in quelling the disturbance."

Marine Generals Swap Posts as Flying Chiefs

Washington, D. C., May 7 (AP).—Marine corps headquarters announced tonight that Maj. Gen. Roy S. Geiger, 57 years old, commander of marine aviation in the South Pacific, and Maj. Gen. Ralph J. Mitchell, 51 years old, director of marine aviation with headquarters here, had exchanged positions.

MacArthur for President Club Formed by Voters

Unionville, Mo., May 7 [Special].—Voters met here yesterday and formed a Gen. Douglas MacArthur for President club for the purpose of advocating the nomination of the popular military leader by the 1944 Republican national convention.

NAZIS CLAIM AFRICA WAR GAINED TIME AGAINST INVASION

[BY THE ASSOCIATED PRESS.]

Berlin newspapers, preparing the German people for the axis defeat in Africa, declared yesterday that the "brilliant military achievements" of axis troops in Tunisia gained six months of valuable time used by the German high command to fortify Europe against allied invasion.

A Transocean news agency dispatch broadcast by the Berlin radio said newspapers "published lengthy surveys on the importance hitherto ascribed to the bridgehead in Tunisia," and discovered:

"That the allies six months ago, upon landing in Africa, had believed a military walkover was ahead of them, but the axis troops tied down very large British and American forces for so long that their plans for launching an attack against Europe can now be met quite differently.

"A very valuable strategical gain in time was achieved by six months in the course of which the Tunis bridgehead has served its purpose. Another success accomplished during this time was construction of the 'Atlantic wall' and some other performances still veiled in secrecy today."

ENSIGN M'EWEN OF KENILWORTH DEAD IN ACTION

Washington, D. C., May 7 (AP).—The navy announced today three casualties in navy forces, including two dead and one missing, bringing to 24,923 the total of navy, marine, corps, and coast guard casualties reported since Dec. 7, 1941. The grand total includes 7,190 dead, 4,664 wounded, and 13,069 missing. Casualties announced today included Ensign Robert Charles McEwen, whose mother, Mrs. Laura Brown McEwen, lives at 621 Park drive, Kenilworth, Ill. Ensign McEwen, previously reported missing, is dead.

SAVE 25% TO 50%

SALE

Special Mark-Downs

COATS—SUITS DRESSES

Garments accumulated from our early spring stock for quick clearance.

Made to Sell		NOW
$85	Coats, Fur Trim'd	$58
$25	Coats, Dressy & Sport	$15
$45	Dressmaker Suits	$25
$25	Suits, Dressy & Sport	$15
$25	Dresses, Prints, Silk, Wool	$10
$25	Formals	$10
$15	Dresses, Silk, Wool	$5
$ 5	Slacks, Skirts	$2

LEEDS, Inc.

222 North Michigan Ave.

½ Block North of Lake St.

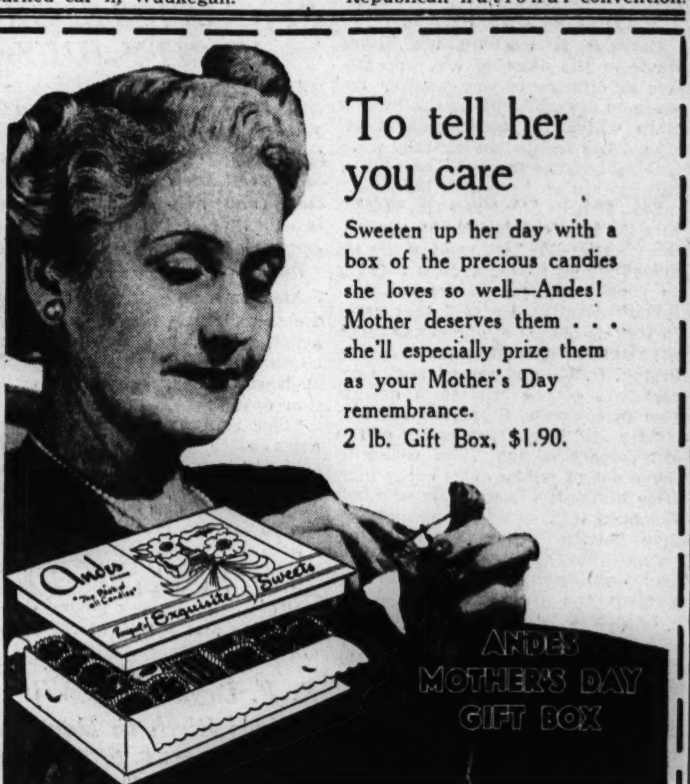

To tell her you care

Sweeten up her day with a box of the precious candies she loves so well—Andes! Mother deserves them . . . she'll especially prize them as your Mother's Day remembrance.

2 lb. Gift Box, $1.90.

Andes THE PEAK OF ALL Candies

50 SHOPS IN CHICAGO AND SUBURBS

OUR SECRET AMBITION

Reprinted from The Tribune's collection of Gaar Williams cartoons

Formals for Graduates

At The Hub count on finding a brilliant selection! Piques with cotton lace inserts, rayon sheers, striped organdy, nets. All whites and ice cream pastels. Dress sketched, $14.95. Sorry, no mail or phone orders. Others

$10.95 to $19.95

Misses' sizes, 5th floor. Junior sizes, 6th floor.

THE HUB

Henry C. Lytton & Sons

State & Jackson, CHICAGO • EVANSTON • GARY • OAK PARK

YES, its our birthday, on Mother's day! And a very happy one, too, thank you! For, although we're only two years old, we're already firmly entrenched in the affections of those who love good food and gracious hospitality. The genius of Henri Charpentier, world-famed chef, is clearly evident in the incomparable dishes which we serve. If you have not yet enjoyed them, come, won't you? . . . Soon?

Cafe de Paris

1260 NORTH DEARBORN PARKWAY

Park Dearborn Hotel WHI. 5620

Chicago Daily Tribune

THE WORLD'S GREATEST NEWSPAPER

Vol. CII. Saturday, May 8. No. 110.

Published daily except Sunday at Tribune Tower, 435 North Michigan avenue, Chicago, Illinois.

The Tribune company, publishers.

MAIL SUBSCRIPTION PRICES.

Mail subscription prices in Illinois [outside Chicago], Indiana, Iowa, Michigan, and Wisconsin: Daily Tribune only, $5.00 per year; with Sunday Tribune, $12.50 per year.

Zones 3 and 4 in states other than Illinois, Indiana, Iowa, Michigan, and Wisconsin.

Daily Tribune only, $7.50 per year; with Sunday Tribune, $15.00 per year.

Zones 5, 6, 7, and 8, inclusive, Canada and Mexico: Daily Tribune only, $12.00 per year; with Sunday Tribune, $19.50 per year.

Foreign: Daily Tribune only, $25.00 per year; with Sunday Tribune, $42.00 per year.

Entered as second class matter, May 14, 1903, at postoffice at Chicago under the act of March 3, 1879.

GOLDBLATT BROTHERS

STATE STREET ONLY

Glamour for Mother . . .

SILVER FOX SCARFS

A Our State Street Store Only

$67.50 Per Skin

Breathtakingly lovely skins, full, flattering . . . shimmering with silver! We've just a limited quantity—so come early. **Buy with our Convenient Charge Account!**

Goldblatt's State Street Fur Salon—Fourth Floor, North

WOUNDED, SUB'S SKIPPER ORDERS HIS OWN DEATH

Take Her Down, He Cries After Ramming Ship.

(Pictures on page 10.)

Washington, D. C., May 7 (AP).—A new name was inscribed high on the list of the navy's immortals today—that of a wounded submarine skipper who gave his life to save his crew and craft.

With a final order, "Take her down," Comm. Howard W. Gilmore rode the bridge of his diving submarine to death in the night blackened waters of the Pacific, a navy communique disclosed. The crew brought the submarine safely to port.

For this exploit the soft voiced veteran of a dozen years' experience in submarines was awarded the Congressional Medal of Honor posthumously.

Meets Japanese Gunboat.

The New Orleans skipper's submarine was on patrol when it encountered a Japanese gunboat watching for just such United States raiders, the navy related.

The sub was on the surface and the gunboat tried to ram it. It missed and the sub rammed the gunboat instead.

The Japanese ship, its portside ripped wide open, began sinking. Its machine gun crews started pouring lead over the submarine's bridge.

Gilmore ordered the bridge cleared. Crewmen assigned there poured into the conning tower hatch immediately below.

Hit by Enemy Fire.

Just before it was his turn he was struck by the enemy fire.

Gilmore realized that even a moment's delay might cost the lives of officers and men exposed topside. Decisively, he directed all hands to get below.

To the officer of the deck, the last man besides Gilmore remaining topside, the doomed skipper ordered:

"Take her down!"

Down she went—down to safety where the gunfire of the enemy ship could not longer reach her. Down to a point from which her executive officer, Lt. Comm. Arnold F. Schade, 31 years old, of San Diego, Cal., could take stock and plot a course for home.

Gilmore was on his fourth submarine patrol against enemy shipping when the incident occurred.

Wins Navy Cross, Gold Star.

Previously he had won the navy cross for a patrol during which he drove his sub into an enemy harbor, sank two 1,700 ton Japanese destroyers at anchor, and damaged a third. Subsequently he won the gold star in lieu of a second navy cross by sinking a total of 25,936 tons of enemy merchant shipping.

Those successes had been announced in previous communiques and to them today the navy added three other ships. One was the rammed gunboat, which was listed only as "damaged and probably sunk," because nobody was around to see what finally happened to it.

One medium cargo ship was listed as sunk, another as damaged. The two cargo ships had been torpedoed by Gilmore's submarine prior to his fight with the Japanese gunboat.

Seven others on Gilmore's submarine received decorations, including William H. Wiles, 34 years old, torpedo man first class of route 1, Eysville, O.

Widow in New Orleans.

Nashville, Tenn., May 7 (AP).—The father of Comm. Howard W. Gilmore, commander of a submarine who gave his life to save his crew and vessel, died less than two months after hearing of the hero's death, but without learning of the heroism of his only boy's last order.

Mrs. W. M. Gilmore, step-mother of the submarine officer, said the father learned of the commander's death Feb. 10, and died March 30.

Gilmore last visited his parents here in October, 1942. His widow, the former Hilda St. Raymond, lives in New Orleans, La., with her family and her two children, Howard Jr., 10 years old and Vernon Jeane, 5 years old.

IT'S U. S. RUGGED INDIVIDUALISTS' FIGHT—HOOVER

New York, May 7 (AP).—Former President Herbert Hoover declared tonight in praising the courage of American youth on the war fronts that "the war will be won by the much defamed rugged individualist."

In an address at the Boys' Club of America war time dinner, Hoover said:

"The war is making it possible to reappraise somewhat the American boy. Judging from the literature of a few years ago, we might conclude that he was not so good as his dad. More idle time, more candy, less chores, less family discipline—all were supposed to have softened him up."

The war has disclosed, however, Hoover said, that youth has a generally higher physical level than the generation of the last war, adding:

"The new drink is milk. The educational rating is much higher. The individual initiative is better. The boys sing less, but they are more serious and more determined. They are thinking more deeply. And these American boys today are showing extraordinary endurance in hardship and a magnificent courage in battle.

"Our boys have already demonstrated their ascendency, man for man, over the boys of every enemy country. They have demonstrated a far greater initiative and courage. Our boys are the product of democracy. They have never been regimented. They are individualists. The war will be won by the much defamed rugged individualist."

African Capital and Port Fall

(Story on page 1.)

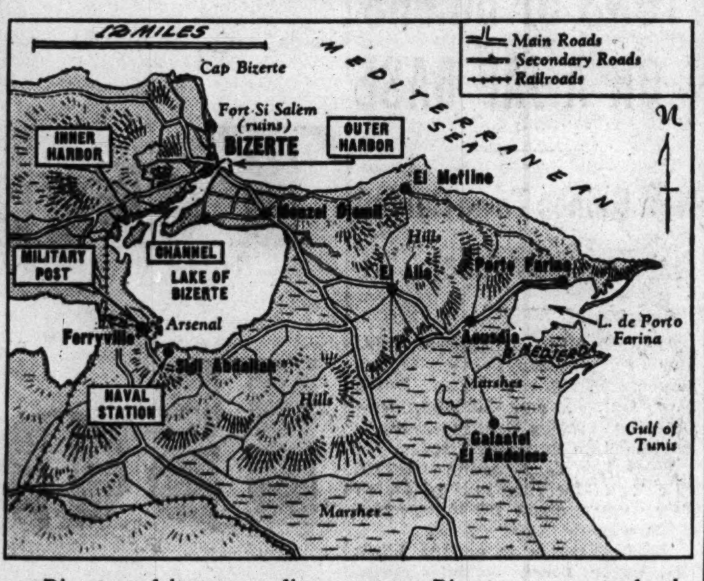

Bizerte and its surrounding country. Bizerte, won yesterday by American forces, is a principal African port.

Detailed map of Tunis, which British forces captured yesterday.

Bizerte has been described as a pistol aimed at the heart of Italy. Next to Toulon, France's most important naval port on the Mediterranean, it could well be used as a jumping off place for an invasion of the European continent.

Occupation of Bizerte and Tunis places the allies in a position to threaten not only Sicily and Sardinia, but the mainland of Italy as well. Sicily is less than 150 miles away from both points. It is about 350 miles by sea from the two Tunisian cities to Naples.

The outer harbor of Bizerte, occupying a commanding site on the narrowest part of the Mediterranean, covers approximately 300 acres, but a 2,600 foot canal leads to an inner harbor and Lake Bizerte.

French Build Big Base.

The lake covers about 50 square miles and it is here that the French had constructed their naval base and arsenal.

Probably the retreating axis forces have destroyed many of the installations of the French naval base, but some idea of their extent may be gained from a statement of Vice Adm. Emile Muselier, who built the base, that it was possible to revictual the French Mediterranean fleet completely in four hours.

Tunisia came under French rule in 1881. Ahmed Bey, ruler of Tunisia from 1837 to 1855, had reigned so wastefully that an international commission was created by the great powers to see that European creditors were protected. Under cover of this commission a struggle began between Great Britain, Italy, and France for influence over the country.

Italians were particularly interested because possession of both Sicily and Tunisia would give them command of the Mediterranean at that point.

French Move First.

The French moved first. When one of the Tunisian tribes crossed the Algerian frontier, French troops moved in, ostensibly to chastise the tribesmen, but they kept going after crossing the frontier April 24, 1881. Tunis was shortly occupied and on May 3 the French fleet moved into Bizerte without resistance. On May 12 a treaty of occupation was signed and two years later the French forced the Bey to recognize their protectorate.

In 1890 the French began construction of a new harbor and a canal to the lake which eventually led to the construction of the great naval base.

From time to time the Italians advanced claims to Tunisia, and in 1938 the Fascists launched a noisy campaign based on alleged discrimination against the large number of Italians resident there, 94,000 of whom were in the city of Tunis.

FOOD FOR 1,000 GOES TO WASTE IN HOTEL STRIKE

Food cooked for more than 1,000 guests at the La Salle hotel went to waste last evening when 18 bartenders, 26 waiters, 12 cooks and 5 bar porters went on strike for four hours. The walkout ended shortly before 9 p. m., after a conference of hotel and union officials called by Lt. George Barnes, head of the police labor detail.

The strike was called after Jack Powers, general manager of the hotel, ordered the discharge of Kenneth Riggsby, a bartender, who was the union steward at the hotel. Powers said a guest had complained that Riggsby insulted him. At the conference, attended by James Crowley, president of the bartenders' union, the hotel agreed to pay Riggsby for his time lost and one extra day's pay, and the union accepted his discharge.

Absence of the waiters forced guests at the hotel to go elsewhere for dinner. One party of 150, in the Lincoln dining room, arranged to have their food sent to the room, and the guests served themselves.

29,500 FEET LIMIT.

Man can ascend to 29,500 feet above the earth's surface by adaptation of his respiratory organs; above that he requires artificial breathing aids.

ALLIES RESCUE 31,300 JEWS IN TUNIS, BEZERTE

ALLIED HDQ. IN NORTH AFRICA, May 7.—About 30,000 Jews in Tunis and 1,300 in Bizerte passed from the cruel treatment of the Nazis, under whom they have been blackmailed and half starved, when the allies entered these key ports.

The Nazis placed the Tunis Jews, most of whom emigrated from Italy hundreds of years ago, in a ghetto, levied a heavy tribute upon them, forced them to wear a yellow star, and made them turn over 1,500 Tunisian homes to Nazi soldiers for quarters. From 4,000 to 5,000 Jews were forced to work on the Tunis defenses.

In normal times, besides Jews in Tunis, there are about 60,000 French, 170,000 Arabs, and 65,000 Italians. The latter, mostly small merchants or artisans, are likely to provide a problem for the allies.

U. S. PLANES RAID JAP POSITIONS IN SOLOMON ISLES

Fires Started by Bombs in Attack on Munda.

Washington, D. C., May 7 (AP).—The navy today announced aerial and sea successes in the Pacific. A communique said:

"South Pacific: [All dates are east longitude]:

"1. On May 5 Lightning [Lockheed P-38] and Corsair [Vought F-4-U] fighters strafed Japanese positions on Vella Lavella Island in the central Solomons.

"2. On May 6 during the morning a force of Dauntless [Douglas] dive bombers, Avenger [Grumman TBF] torpedo bombers and New Zealand Warhawk bombers [Curtiss P-40] escorted by Corsair and Wildcat [Grumman F-4-F] fighters, attacked Japanese installations at Munda, on New Georgia island in the central Solomons. Numerous explosions and fires were observed.

"Pacific and far east:

"3. A United States submarine reported the f llowing results of operations against the enemy during a war patrol in these waters, early this year, under the command of the late Comm. Howard W. Gipmore, U. S. N.:

"[a] One medium sized cargo ship sunk.

"[b] One gunboat damaged and probably sunk.

"[c] One medium sized cargo ship damaged."

Use "Daisy Cutters."

GUADALCANAL, May 3 [Delayed] —(AP).—The Japanese seaplane base at Rekata bay on Santa Ysabel Island was pulverized today in a coördinated raid by army, navy and marine corps planes which leveled a portion of the target with 2,000 pound daisy cutter bombs.

[*"Daisy cutters" are anti-personnel bombs that burst from a few inches to a few feet above the ground, spraying their deathly missiles waist high.*]

A heavy force of bombers and fighter planes, skimming tree tops to machinegun enemy positions, hit the Rekata Bay bivouac area for 20 minutes shortly after 8 a. m.

First to go in was a sizeable number of Corsair fighters, grouped in three flights.

Dive Bombers Follow.

Dive bombers followed the strafing planes. Their pilots reported direct hits with 2,000 pounders midway between the bivouac area and Suavanau Point, where a strong force of enemy ground troops was believed to be camped. One flight, concentrating its bombs on the camp area, cleared five acres.

Groups of Avenger torpedo planes and Dauntless dive bombers then moved over the target with daisy cutters and let go.

All planes returned safely to their base.

JAPS CROSS LAKE IN NEW DRIVE ON CHINESE CITY

CHUNGKING, China., May 7 (AP).—A strong Japanese force which crossed Tungting lake by launches under airplane cover has landed on the southern shores of Tungting lake, the Chinese high command announced tonight, indicating that another Japanese drive on Changsha, capital of Hunan province, is under way.

The first landings were made yesterday, the communique said. Other detachments followed later in the day and fighting was continuing this morning.

Changsha, which the Japanese have made three futile efforts to capture, lies 50 airline miles south of the lake.

The Chinese also disclosed that from 7,000 to 8,000 Japanese troops struck out southward in an eight column drive in southern Hupeh near the Hunan border and northward of the lake.

Newsboy, 11, Found Dead in Bed of Heart Ailment

Rudolph Rossman, 11 years old, a sixth grade pupil at the Hammond Elementary school and a newspaper carrier, was found dead in bed yesterday, supposedly of a heart ailment, in his home at 2450 South California boulevard.

Tunisian Cities Captured

(Story on page 1.)

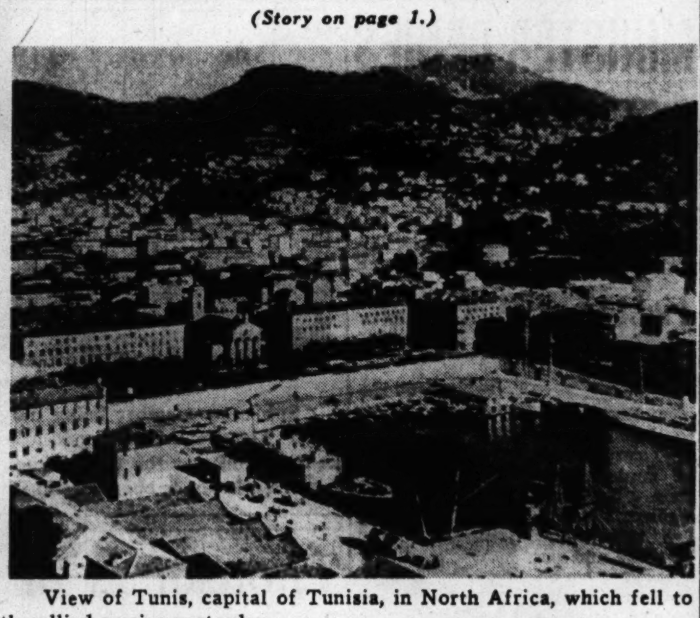

View of Tunis, capital of Tunisia, in North Africa, which fell to the allied armies yesterday.

Bizerte, big port in Tunisia, which is also in allied hands as result of two day offensive. [Associated Press Wirephotos.]

GIRAUD NAMES GEN. MAST TO POST IN TUNISIA

ALLIED HDQ. IN NORTH AFRICA, May 7 (AP).—Gen. Henri Giraud announced tonight the appointment of Gen. Charles Mast as resident general of France in Tunisia. Gen. Alphonse Juin, commander of French troops in the field, will serve as resident general until the arrival of Gen. Mast.

Mast now is in Beirut, Lebanon, recovering from injuries suffered in an accident in which a Col. Baril was killed. Gen. Mast, a former military attaché to the French embassy in Tokio, was deprived of his French citizenship by Vichy last Dec. 2 for alleged treason.

Gen. Rene Chambe, former secretary of information to Giraud, was appointed secretary of state without portfolio in the cabinet. Andre La Barthe was appointed secretary of information.

INJURED IN FALL OFF SCAFFOLD.

Charles Andrews, 39 years old, 3744 West 41st street, fell two stories from a scaffold on a building at 7356 South Shore drive yesterday. He fractured his left leg and suffered a possible fractured vetebrae.

It's *Mother's Day* tomorrow, so take her YOUR pound of Mrs. Snyder's

Go to see Mom tomorrow! For it's *her* day to gather all the *extra* hugs and words and smiles you've been saving, just for her. It's *your* day to tilt her grand little fighting chin UP, the way she *needs* to have it tilted. And a one-pound box of Mrs. Snyder's goes a long sweet way, *too.*

Mrs. SNYDER'S CANDIES

16 shops in Chicagoland . . Tel. Central 3116

STEVENS

McMullen Chambray

with beruffled sleeves and neckline of crisp pique!

16.95

A classic—gone feminine! One of McMullen's famous button-front chambrays, those breeze-cool summer favorites that tub easily, wear endlessly. In Pink, Blue or Violet with a touch of crisp White at the throat and sleeves. 10 to 16. It's one of many "good cotton classics" from the Farmington Shop. See them all today.

Farmington Shop—3rd Floor

Chas. A. Stevens & Co.
State Street Open 9:45 to 5:45

House Coats
A glittering world of house coats in crisply tailored styles and dainty, lacy types.
$1.98 to $5.98

Blouses
Whether she goes for frills or practical pretties, we have a blouse to delight her.
$1.98 to $3.98

Pacemaker Slips Favorites with women of all ages. Can't ride up; won't slip down.
$1.69

Slack Suits
Young mothers are mad about our slack suits. A perfect gift.
$5.98 to $9.98

SALLY SHOPS

27 N. State Street | 31 S. State Street
6328 S. Halsted Street | 2754 Milwaukee Avenue | 5610 Belmont Avenue
925 E. 63rd Street | 4740 Sheridan Road | 4020 W. Madison Street
2352 E. 71st Street | 3226 Lincoln Avenue | 1631 Orrington, Evanston
4265 Archer Avenue | 2436 Devon Avenue | 1143 Lake Street, Oak Park
4017 Milwaukee Avenue | 3323 Lawrence Avenue | 6326 Cermak Rd., Berwyn

Neighborhood Stores Open Thursday and Saturday Nights

Brucewood
TRAMP-ALONG CLASSICS
of genuine brown lizard

$12.95

We've heard it time and time again, "How about some of that famous Tramp-along ease and comfort in classic spectator shoes?" Well, here they are . . in brown lizard . . and just about the smartest shoes you could imagine . . with all of Tramp-along's stamina and their famous comfort, too

Other Tramp-alongs from $6.95—7th floor

Maurice L Rothschild
State at Jackson

Brook-haven
SPORT COATS
for students and cadets

$16.50

They have all the snap and go of your favorite dance band . . new plaids, new herringbones, new tweeds, and camel-tones. An amazing selection and amazing values, too

Sizes 33 to 40—cadet sizes 12 to 16 years—$13.50

Contrasting slacks of coverts & gabardine
$7.95

Corduroy sport coats in rich plain shades
$13.50
Sizes 32 to 42

CONTRASTING CORDUROY SLACKS, $7.95
3rd floor

MAURICE L ROTHSCHILD
State at Jackson

White-white white!

TRI-PHI SKIRTS
of summer-weight white

$6.50

It's such good news to get our famous fishwife pleated skirts in white that we're saying it over and over. They're in summer-weight white and a marvelous value at $6.50

Tri-phi all wool sweaters
$3.95 and up
3RD FLOOR

MAURICE L ROTHSCHILD
State at Jackson

Saturday Highlights

2-piece Rayon
SEERSUCKER
$7.95
Neat, Trim Checks!
Any girl would love to have this 2-piece rayon checked seersucker that has contrasting trim on collar, cuffs and bottom of the circular, flaring skirt. Junior sizes.
SPORT SHOP—FIFTH FLOOR.

Spring's Smartest
BOY COATS
$19.95
100% ALL WOOL
Your choice of the season's success coat in four smart colors. Imagine . . . an all wool coat at such a low price! Red, brown, blue and green. Sizes 9 to 17.
COAT SHOP—FIFTH FLOOR.

Mail and Phone Orders Filled—Call State 3000

Clearance Sale!
SPRING SUITS
$22
$29.95 to $34.95 Values!
Impeccably tailored suits in every color . . . every fabric . . . every size! Expect Juilliard, Pacific, Botany, and Lorraine fabrics in costly twills, crepes, tweeds and gabardines. Misses' and women's sizes.
SUIT SHOP—FIFTH FLOOR.

Youthful Women's
SUMMER SHEERS
$7.95
Ideal Mother's Day Gift!
Particularly wonderful because it's made in women's sizes. A smart, figured sheer fabric that is very slenderizing. Blue, beige, navy and black. Sizes 18½-24½.
WOMEN'S DRESS SHOP—FIFTH FLOOR.

$5 deposit reserves your choice!

ADVANCE SALE!
GIRLS' COATS
$21.95
Take advantage of this advance sale of girls' winter coats because we are able to give better fabrics and tailoring at a reasonable price. Wrap-around and Boy styles in brown, beige, red, and teal blue. Teen-age sizes.
TEEN-AGE SHOP—5TH FLOOR.

Pocket Full o' Posies
SUMMER JUMPERS
$5.95
—and daisies like Irish lace bedeck this gay little jumper of Butcher linen type fabric. Comes in many colors with contrasting trims. Sizes 9 to 15.
SPORT SHOP—FIFTH FLOOR.

The Door to Thrift
NETCHER'S BOSTON STORE
State, Madison and Dearborn Streets

POLISH FOREIGN MINISTER DENIES SOVIET CHARGES

Claims Army Failure to Fight Was Reds' Fault.

LONDON, May 7 (AP).—Count Edward Raczynski, Polish ambassador to London, today categorically denied Russia's charges against the Polish troops and embassy and expressed doubt that they would "help produce the desired harmony."

Andrey J. Vishinsky.

Informed quarters believe this latest exchange indicates the break between the Russians and Poles is as far from settlement as ever.

Raczynski, who also is acting Polish foreign minister, answered the two main points of Vice-Commissar Andrey J. Vishinsky's statement: That the Poles had not sent their troops into battle in Russia against the Germans and that the Polish embassy in Moscow was guilty of espionage.

He reiterated Polish claims that Russia failed to arm or feed the Polish army, and therefore it was unable to engage in operations, and said Russia's allegations that Polish officials engaged in espionage for Germany are "so fantastic that I have no intention of answering."

Sikorski Confers with Eden.

Earlier, Polish Premier Wladyslaw Sikorski had conferred with British Foreign Secretary Anthony Eden following the Russian accusations.

Diplomatic circles viewed Vishinsky's statement with dismay and said there was little or no hope of an early reconciliation. They believe the situation will remain unchanged pending arrival of an American mission in Moscow. Even then, however, observers doubt a compromise will be easy.

[*Two developments that may affect Russo-allied relations were reported yesterday. First, President Roosevelt disclosed that Joseph E. Davies, former United States ambassador to Russia, will go to Moscow with a personal letter from Mr. Roosevelt to Premier Josef Stalin. The President did not disclose the nature of the letter. Later a Moscow broadcast said Stalin had received the British ambassador, Archibald Clark Kerr, on Wednesday in an interview attended by Foreign Commissar Vyacheslav Molotov.*]

Reds Put It Up to Poland.

MOSCOW, May 7 (AP).—Any move toward resumption of the "suspended" relations between Russia and Poland is up to the Polish government in exile in London, Moscow said today. Of the breach and how it may be healed, Andrey J. Vishinsky, soviet vice commissar for foreign affairs, said:

"The Polish government is responsible for the rupture of relations and, therefore, it is for the Polish government to take concrete steps, and one cannot discuss the question in the abstract. How, when, and in what direction depend on concrete conditions."

Asked whether there was a possibility of resuming negotiations, Vishinsky said: "There is nothing in the world that cannot be changed." Then, in answer to a question whether the rupture was a break or merely a suspension of relations, he said the Russian word for the situation was one with a fine shade of meaning, altho he earlier had used the word "suspend."

Charges Poles Spied in Russia.

Vishinsky's discussion of Russo-Polish affairs came after he had read to correspondents a 4,000 word statement in which Russia accused the exiled Polish government of having acted "under the influence of pro-Hitler elements," charged some of its representatives now in London had conducted espionage in Russia, and asserted the Polish press and radio "continue to circulate numerous false statements concerning soviet-Polish relations."

The statement also was sent to the Polish government in London.

Vishinsky asserted that former Ambassador Stanislaw Kot [now serving with the Polish government in London] was one of those who had acknowledged being involved in espionage in Russia.

Several Aids Deported.

Others, accused and deported, he asserted, were Gen. Volikovsky, chief of the Polish military mission; two first secretaries of the Polish embassy, and other junior members of the embassy staff.

[*A Russian broadcast said that among those accused by Vishinsky in connection with espionage were First Secretaries Arlet and Zalenski and Second Secretaries Gruyav and Glogovski.*]

"Other representatives of the embassy participated in criminal activities against the U. S. S. R. and were prosecuted under the criminal law," he added, asserting that "an overwhelming majority" pleaded guilty.

Asked why the Poles would spy against Russia when Poland and Russia were bound against the Nazis, he replied:

"Nobody spies out of charity."

Polish Army "Held Back."

Vishinsky's statement traced Russo-Polish relations since the fall of Poland and declared the Poles to have acted in bad faith in every major phase.

First, he said, the Polish authorities had persistently hung back from sending their troops into action in Russia against the Nazis as promised, at the same time pressing the soviet government for permission to enlarge the Polish army already on Soviet soil.

Then, he added, the Poles pressed "unlawful claims to territories of the western Ukraine and western Byelo-Russia [White Russia.]"

The soviet government, he asserted, had been at great pains to foster and aid Polish institutions designed to help the Poles in Russia, but local representatives of the Polish embassy had used these activities to cloak espionage work.

Hear Envoy Goes to Iran.

New York, May 7 (AP).—The Italian radio today said Tadeusz Romer, Polish ambassador to Moscow, had left Kuibyshev by plane for Teheran, capital of Iran. Romer left Moscow shortly after Russia suspended relations with the Polish administration over the latter's request for an inquiry into German charges that Russia had executed 10,000 Polish officers near Smolensk.

Plane Aids Stricken Sailor

[Associated Press Wirephoto: From United States Navy.]

Sub crew member being moved to navy flying boat in a rubber boat. The plane flew him to a hospital. The sub was on war patrol in the Pacific at the time. The navy did not indicate which of the four men in the rubber boat is the sick man.

Thousands of Families Flee Essen to Escape Air Raids

Lose Their Homes

STOCKHOLM, Sweden, May 7 (AP).—Thousands of families in Essen have decided to move to other parts of Germany as the result of R. A. F. raids on the arms center, it was disclosed in a copy of the Essener National Zeitung which reached here today.

The information was contained in an article directing a second appeal for help from the entire Reich.

[*The British royal air force has dropped more than 10,000 tons of bombs on and near the Krupp works at Essen, now the "most-bombed city in the world."*]

Lack of transport and a shortage of men to pack furniture have caused such bottlenecks, the newspaper added, that it will require 140 days to move those whose applications are on file.

The National Zeitung told those who are giving up their homes that they "will no longer have a claim on them after the war" and that post-war reconstruction will last so long that new houses will not be placed at their disposal.

"Those leaving now, therefore, are departing forever," it said.

The evacuation is under direction of the city administration, from which permission must be obtained for transportation. First consideration is given to soldiers, who are given leave in order to move their families, the paper said.

It urged Esseners who want to move lock, stock, and barrel to "be patient."

The paper complained about "chaos" in repairing damaged Essen homes because "persons with good connections" to the Nazi party are receiving workers and building materials, both scarce, ahead of others.

Sweep No. France

LONDON, May 7 (AP).—British fighter planes today attacked an enemy armed ship in the English channel off Brittany and made sweeps over northern France.

A few German raiders early today attacked a town on the East Anglian coast, killing about 10 persons.

[*The German communique yesterday said a German patrol bomber "downed two British aircraft out of an attacking enemy bomber formation" on Thursday on the western French coast.*]

Player Gives Kibitzer His Chair—Right on the Skull

Kankakee, Ill., May 7 [Special].—George Lawrence, a South Bend, Ind., railroad engineer, stopped a kibitzer from interfering in his card game, but it cost him $15. That was his fine today after pleading guilty to breaking a chair over the head of the kibitzer, Foster B. Jones, another railroader, in a tavern here. Jones was treated at St. Mary hospital.

FLYERS HURL 21 TONS OF BOMBS ON A JAP BASE

New Guinea Town Raided Twice by Allies.

ALLIED HDQ. IN AUSTRALIA, May 8 [Saturday]—(AP).—Allied bombers heavily raided Babo, Dutch New Guinea, and Madang, New Guinea, yesterday, Gen. MacArthur's headquarters announced today.

Babo lies deep within the 100 mile long MacCluer gulf of Dutch New Guinea, about 700 miles north of Darwin.

Madang, which is on the north New Guinea coast, 350 miles northwest of the allied base of Port Moresby, was twice raided, during which 21 tons of bombs were dropped.

See Fires for 70 Miles.

In the Babo raid Australian manned bombers attacked the airdrome, setting fires which could be seen for 70 miles. The raiders heavily strafed Japanese bomber and fighter planes caught in the dispersal area.

Flying Fortresses and Liberators joined in the raid on Madang, the heaviest ever directed at that base above the hard pressed Japanese holdings at Lae and Salamaua. The attacks on Madang were directed at airdromes, supply dumps, and ground installations.

Strafe Jap Troops.

In the area of Mubo, 12 miles south of Salamaua, attack planes continued their daily, deadly task of sweeping back and forth over Japanese ground troops. The enemy's situation in that section was made worse as a result of capture by the allies of a village only five miles southwest of Salamaua.

On the Huon peninsula above Salamaua three big reconnaissance units bombed the Finschhafen area.

CLARK GABLE GOES ON FIRST RAID IN 'FORT'

LONDON, May 7 (AP).—Capt. Clark Gable went on his first raid in the Flying Fortress attack of May 4 on Antwerp, Belgium, and "enjoyed it and learned a lot," the 8th air force today quoted him as saying.

Capt. Gable, the former film star, flew as an observer on the Fortress "Eightball Second," the crew of which included Sergt. Richard Fortunak of Gary, Ind.

Gable, who qualified as an air gunner before his recent arrival from the United States, did no shooting.

CAMERA STOLEN FROM CAR.

A high speed camera valued at $165, belonging to Richard Laystrom, a student, was taken from his car yesterday at 33d and Dearborn streets.

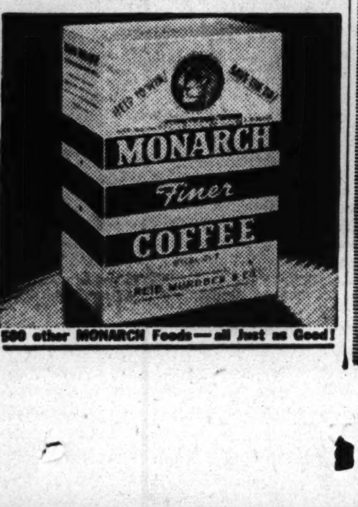

STEVENS

7.95

slim—trim—soft

Rayon Jersey Dress

High tied neckline that's young and becoming, a feminine fluting trim that's ever so flattering . . . and a skirt whose front fullness gives it grace and freedom. In wonderful colors—Beige, Luggage, Cherry, Aqua, Blue and Black. And—rayon jersey that will be cool all summer! 10 to 20. **7.95**

Casual Dress Shop—4th Floor
Chas. A. Stevens & Co.
State Street Open 9:45 to 5:45

...OR TAKE "HER" OUT FOR A DAY OFF

WITH DINNER AT THE FORUM

Just think what your thoughtful "gift-of-a-day" would do for Mother! No meal to plan. No peeling or paring. No cooking or dishwashing. The morning *free* to go to church with the family. All afternoon and evening *free* to see friends and go places. And you'll save money, too. You could give her many other tokens of your affection. But what do you think she would *appreciate* most?

—MOTHER'S DAY SPECIALS—

11:00 a. m. to 3:30 p. m.		*3:30 to 9:00 p. m.*	
Baked Chicken Pie	28c	Chicken Croquette, Cream Vegetables	17c
Perch Fillets, Tartar Sauce	25c	Fancy Cubed Steak	40c
Braised Beef and Vegetables	24c	Hamburger Steak, Creole	16c
Breaded Fancy Pork Chop	22c	Stewed Chicken and Noodles	38c
Stewed Chicken and Noodles	38c	Roast Pork & Dressing	35c
Baked Ham, Dressing	33c	New England Boiled Dinner	30c
Dutch Apple Pie	11c	Strawberry Short Cake	15c

THE FORUM CAFETERIA

64 W. MADISON

Today's Book Quiz

1. How do Jap prisoners indicate that they are hungry?

See Frederic Babcock's "Among the Authors" column in the Sunday Tribune book section tomorrow.

2. What was the bulkiest single volume ever to bear a Chicago imprint?

See Charles Collins' "Bookman's Holiday" column in the Sunday Tribune book section tomorrow.

3. When did the Encyclopedia Britannica first take notice of women?

See Fanny Butcher's "Literary Spotlight" column in the Sunday Tribune book section tomorrow.

4. Where were book-length manuscripts turned out between poker hands?

See Vincent Starrett's "Books Alive" column in the Sunday Tribune book section tomorrow.

5. What can't you do to a chief of police?

See Harry Hansen's New York column in the Sunday Tribune book section tomorrow.

6. What Yank beat a Britisher to the draw by eight years?

See the review by Kenneth C. Kaufman in the Sunday Tribune book section tomorrow.

7. What new detective thriller is in no sense restful reading?

See Drexel Drake's reviews in the Sunday Tribune book section tomorrow.

8. The sight of whose bedroom furniture caused a woman author to burst into tears?

See the article by Kenneth Horan in the Sunday Tribune book section tomorrow.

9. Who saw children shot for laughing at the Nazis?

See the review by Fanny Butcher in the Sunday Tribune book section tomorrow.

10. Whose cow had the soul and physique of a race horse?

See the reviews by Edith Weigle in the Sunday Tribune book section tomorrow.

PLUS! Many other new books reviewed by Walter Simmons, Harold C. Havighurst, Will Davidson, Marcia Winn, Mason Warner, Maureen Daly, Al Chase, Tremaine McDowell, Arthur C. Bergholz, Arthur F. Otis, and "Your Literary I. Q." by Harold Collins—seven pages of up-to-the-minute gossip and news of books, writers and the literary world—in the BOOK SECTION of tomorrow's

Chicago Sunday Tribune

REDS KNOCK OUT A GERMAN LINE AT NOVOROSSISK

Down 27 Planes; Blast 350 Other Aircraft.

LONDON, May 8 [Saturday] (AP).—A tremendous soviet artillery and air barrage was reported early today to have knocked out a German defense line before Novorossisk in the Caucasus as the Russians killed nearly 1,000 axis troops and shot down 27 planes in the drive to the Black Sea.

In addition, a Moscow broadcast recorded by the soviet monitor said, Russian bombers attacking along the front destroyed or damaged 350 German planes on Thursday at a cost of 24 soviet aircraft.

Driving slowly thru hilly terrain northeast of the Black sea port of Novorossisk, the Red army was reported methodically destroying German-Rumanian units and cutting many of the invaders' land communications between Novorossisk and the Kuban river valley in the Taman peninsula to the north. The Red army was believed to be only about five miles from Novorossisk.

Planes Sink 9 Vessels.

The midnight bulletin recorded by the monitor said a coördinated artillery and air bombardment yesterday drove the Germans from strongly fortified positions and one Moscow broadcast said nine axis counter-attacks were smashed and important hills seized.

Another Moscow broadcast said three transports, a tanker, three torpedo boats, and two invasion barges had been sunk in the Black sea by the Red fleet air arm. This occurred during an attack on an enemy occupied port, presumably Novorossisk, the announcement said.

Action on Veliki Luki Front.

The Russians were reported to have isolated axis forces in the north from those at Novorossisk.

Aside from the violent Caucasian struggle, the communique disclosed a development in a long dormant front—the Veliki Luki sector, 270 miles northwest of Moscow.

There the Russians seized several localities southwest of Veliki Luki in a drive which could be an effort to sever the Vitebsk-Leningrad rail line, which connects axis troops in central and northern Russia.

Russian units fighting west of Rostov along the sea of Azov were said to have broken into a village. Red troops in this area have been fighting at the edge of Taganrog.

NAZIS ON "DEFENSIVE."

"Embittered defensive fighting" was reported by the German high command to be continuing yesterday on the eastern sector of the Kuban bridgehead. The Nazi communique said tank supported Red army forces were repulsed with heavy casualties. Declaring 155 Russian planes were shot down on Thursday, the bulletin said five German aircraft were lost.

Finnish dispatches said the Red air force on Thursday night beat at the Finnish port of Kotka every five minutes for more than an hour, dropping 100 bombs. The Finnish press reported thousands of planes had been sent to Russia from the United States.

Davies Gets New "Mission" as Writers Denounce Film

Note Secret

Washington, D. C., May 7 (AP).—President Roosevelt said today that Joseph E. Davies would leave almost at once for Moscow to carry a personal letter from the President to Josef Stalin.

The President fended off all attempts of reporters at a press conference to gain information on the contents or on whether Davies would bring back a reply. He said Davies, former ambassador to Russia, himself does not know what is in the letter.

There have been conjectures that the President might propose a meeting with the Russian leader similar to that he has held with Winston Churchill, British prime minister.

Trip to Be Brief, Says F. D. R.

Mr. Roosevelt told the reporters, however, that their guesses always had been wrong in the past.

He said Davies will not be gone very long and will come right back. He said he assumed his personal envoy would learn the contents of the document in Moscow, discuss them, and then return.

To an inquiry whether Davies would bring a reply, the President asserted that his questioner was assuming the letter called for a reply.

"Will it?" he was asked.

Only Two Have Seen Letter.

With a grin, he replied that nobody had seen the letter except himself and his personal secretary, Miss Grace Tully.

"Did you write it in English?" a reported wanted to know.

No, Irish, the President retorted.

Maxim Litvinov, the soviet ambassador, called on Secretary of State Cordell Hull today for a final talk before going to Moscow to report to his government. The ambassador told reporters he did not know the precise date of his departure but expected it would be soon. He added he looked forward to seeing Davies when he arrives in the soviet capital.

'Pure Fiction'

New York, May 7 [Special].—The new film, "Mission to Moscow," based on former Ambassador Joseph Davies' book by the same name, was denounced today by a group of educators and writers as a falsification of history and a libel on democracy.

Among those who protested against the picture in today's New Leader, liberal-labor weekly, are Harry Gideonse, president of Brooklyn college; Dr. George S. Counts, Teachers' college professor and state chairman of the American Labor party; Edmund Wilson, literary critic, and a group of writers, including Max Eastman, James T. Farrell, and James Burnham.

Good "Hollywood."

Dr. Gideonse declared that the film "is pure fiction in the best Hollywood style. If it had been written and staged under GPU direction it would not have been different except for Hollywood naïvetés. . . .

"It has forgotten all about the real disgrace of the Nazi-Stalin pact when American Communists were peddling their 'The Yanks Are Not Coming' slogan."

Dr. Sidney Hook, chairman of the New York university philosophy department, said: "What we are witnessing in 'Mission to Moscow' is a propaganda buildup for conducting purges and frameups in this country on the Moscow style."

Rapped by Eastman.

Max Eastman, author of "Stalin's Russia," called the movie "the high point of a wave of national self-abasement on the other side of the globe, that healthy Americans ought to regard with alarm. . . . It goes without saying that this inferiority complex will have to be cured before the war, as a war for democracy, will ever be won."

The New Leader article carries a photograph captioned "A Scene the Davies Script Forgot." It shows Premier Stalin shaking hands with Von Ribbentrop, Nazi chief, in 1939.

WAR STRAIN SLASHES EFFICIENCY; NAZIS CUT WORK DAY TO 8 HRS.

BERNE, Switzerland, May 7 (AP).—The physical and mental strain of almost four years of war are cutting the efficiency of German workers so sharply that some Nazi industries have reverted to an eight hour day, a Berlin dispatch said tonight.

The dispatch, to the Basler Nachrichten, reported Robert Ley, German labor leader, had decided on the shorter work day.

Many Germans have been working 12 to 14 hours, seven days a week, and investigators were reported to have informed Ley that such workers often reported late or were absent because of illness, thus producing little more than those on an eight hour shift.

FINED FOR INDECENT BEHAVIOR.

Gustav Phillips, 38 years old, 410 South State street, was fined $100 and costs and must serve it out in the Bridewell at $2 a day, Judge Oscar S. Caplan told him in South State Street court yesterday after four women had accused him of indecent behavior in the department store at 444 South State street.

SWEDISH SHIPS SET TO RESUME OVERSEA TRADE

STOCKHOLM, Sweden, May 7 (AP).—Sweden's overseas commerce, which has been virtually suspended since Germany terminated a safe-conduct agreement in January, is expected to resume shortly as the result of negotiations which, an official announcement said last night, have just been concluded.

Swedish ships, already loaded with cargoes, are awaiting sailing orders in the Azores, in Lisbon and in North and South American ports.

A government spokesman said resumption of overseas trade might result in a relaxation of shoe rationing, which was imposed after suspension of the safe-conduct agreement.

TRUCK, MERCHANDISE STOLEN.

A truck containing three tons of merchandise, including 12 cases of rubber footwear, was stolen yesterday while parked at Van Buren and Des Plaines streets. The truck belonged to the Gateway City Transfer company, 2036 South Morgan street.

Brim-full of Style and Quality!

Brims up or down!

MALLORY "Defender" . . $10

Wear the brim up, banker-style . . . snap it down, devil-may-care style. Either way, the wide underbinding adds handsome distinction to this de luxe Mallory hat. Mellowed by the Pliafelt process to be supple, limber, sturdy. In six rich shades. Other smart Mallory hats from $5.

Protect Your Future—Buy War Bonds

BASKIN

2 STORES

Home of Hart Schaffner & Marx Clothes

133 S. STATE ST. • CLARK at WASHINGTON

Glenn Ford & Evelyn Keyes in Columbia's Pictures "The Desperados" Now Playing at The Roosevelt Theater

For Western Riders

BLUE JEANS $2.95
FRONTIER PANTS $4.95
WESTERN BOOTS $7.95
WESTERN SKIRTS $5.95
WESTERN BELTS $1.50

Town and Country

LADIES' BOOTS . . $8.95
MEN'S BOOTS . . . $9.95
JODHPUR BOOTS . $3.95
BREECHES $4.95
JODHPURS $4.95
RIDING SHIRTS . . $1.00
RIDING COATS . . $14.95
SPORT JACKETS . $4.95
SUEDE JACKETS . $9.95

Everything for Juvenile Riders

Buy U. S. War Bonds and Stamps

BAILEY'S

25 W. VAN BUREN ST.
OPEN EVES. to 9; SUN. to 5 P. M.
627 DAVIS ST., EVANSTON
103 N. MARION, OAK PARK
201 S. Main St., Rockford, Ill.

RESORTS AND TRAVEL.

MISSOURI.

Excelsior Springs, Mo. Elms HOTEL, for health rest, recreation. Famous mineral waters and baths. American or European rates. Write 230 E. Ohio St. or Ph. Del. 5800.

Marshall Field & Company

"Bring this boy back to me . . . safe and sound

"Is this little boy really there in the black sky over Africa? My little guy who barked his knee sliding down the drainpipe just last year, it seems to me. Is that my youngster flying through flak and flame to pour lead on his target for tonight? The kid who wouldn't eat his spinach—the youngster who always waved to the motorman on our street—the child who was going to build me the most wonderful house in the world when he grew up?

"He must come back. He and all the other kids with homes to build, farms to farm, engines to design—they must come back. That's why I'd rather have a War Bond for Mother's Day than anything else the family could give me. A Bond to buy armor for his young life, weapons for his fighting hands. Won't you help bring your boy and mine back safe and sound with War Bonds?"

FOR MOTHER'S DAY—*give his Mother a War Bond*

Help bring every Mother's son back—fast

PLAN TO PLACE 25,000 JAPS IN JOBS THIS YEAR

WRA Head Denies Any Danger to Nation.

(This is the third of a series of stories by a Tribune reporter who has been visiting relocation camps for Japanese.)

BY GUY GENTRY.

[Chicago Tribune Press Service.]

Manzanar, Cal., May 7.—At least 25,000 Japanese aliens and citizens of Japanese descent, now held in 10 relocation centers, will be aiding in the nation's agricultural and industrial program by the end of 1943 if the plan of relocation as outlined by Dillon S. Myer, national director of the war relocation authority, is successful.

Myer says that the majority of the 104,000 Japanese, evacuated from the three Pacific coast states and Arizona a year ago and since held in government operated camps, can be returned to civilian life and assist in farming and industry with no danger to the nation. Relocation, he warned, is a slow and difficult process. It is doubtful, he said, if all the 50,000 or more loyal Japs could be placed in jobs before the summer of 1944 but he hopes to relocate at least half of them this year.

Half Disloyal or Old.

Of the remainder, who probably will not leave the centers until the end of the war, half are aliens and citizens whose records for loyalty are not satisfactory, he said. The others are too old or otherwise are incapable of outside employment, and a few are content to let the government take care of them in these days of rationing and shortages. Some still hope to return to their homes in California, Oregon, or Washington and insist on staying as close as possible to the only homeland they have ever known.

The biggest problem in relocation, Myer explained, is to convince Americans in inland cities that those Japanese who have been approved by the WRA for outside work are law abiding, loyal, frugal, industrious, and able and if permitted would make a real contribution to the national economy, particularly in the present food shortage. Of the 104,000 Japanese sent to the relocation centers, 45 per cent are agricultural workers.

Fear Hostile Receptions.

The second problem, he went on, is to convince the Japanese that they will be safe in venturing outside the relocation centers and will be permitted to live unmolested. Their closest contacts with public opinion have been the press and magazines of the west coast, and frequent strong statements by military leaders and civilians as to proposed measures against Japanese aliens and citizens have instilled in them a fear of hostile reception, no matter where they go.

Necessity is helping to a large extent in solving the first problem. When the house committee on national defense migration sent telegrams to 15 western governors on March 19, 1942, inquiring as to their attitude toward receiving Japanese from the evacuated coastal areas, all but one state—Colorado—were strongly opposed to the acceptance of Japanese of any kind regardless of citizenship or loyalty.

Aid in Harvest.

The man power shortage soon developed to such an extent that two months later some of these same states appealed to WRA officials to permit the Japanese to leave the centers long enough to help in the havesting of sugar beets and other crops. Groups of evacuees were permitted to work in eastern Oregon, Montana, Utah, Idaho, Colorado, Woyming, and Arizona only after public officials had guaranteed protection for them.

A large group from the Gila river camp at Rivers, Ariz., went out under military guard, because they were working in a restricted military area. They helped save Arizona's long staple cotton crop. At the height of the season more than 10,000 Japanese were aiding in the harvest. Of these 9,000 were returned to their camps, the other 1,000 having obtained permanent employment in the localities where they had been working.

112 Sent to Chicago.

The record of the Japanese in this instance began to open up other fields of employment and by spring of 1943 there was a general program of relocation under way with industry and business as well as agriculture calling for evacuated Japanese workers. By the middle of April, more than 350 from Manzanar alone had obtained nonagricultural employment and the list of available jobs was increasing weekly. From this camp 112 Japanese went to Chicago, 29 to Minnesota, 12 to Wisconsin and lesser numbers to other mid-western states.

No Japanese is allowed to leave his center for outside work whose record for loyalty is in doubt. If loyalty is checked and found favorable they must, in addition, have a definite offer of work or proof of adequate means of support and must have evidence that their presence in the community where they plan to work will not create public resentment. They must also pledge to keep the WRA at all times informed of their address.

Loyalty Sole Requirement.

No distinction is made between alien and citizen, once their loyalty record has been checked and approved. Aliens, however, are required by law to report to the United States attorney in the district where they work. Aliens also are barred from employment in most war plants.

The relocation program has received a number of setbacks, Myer said. One followed the recent announcement by President Roosevelt that some of the American flyers on the Tokio bombing raid had been executed by the Japanese, resulting in a flareup of public opinion against Japanese.

"People usually are afraid of the unknown," Myer asserted. "We are trying to get the people of America really acquainted with the Japanese and to get the Japanese acquainted with America. All most of them know about our country is a narrow strip along the coast. And America looks on all Japanese as devout followers of Hirohito. When this acquaintance on both sides is complete and when each understands the other I think we will have no difficulty in relocating the loyal Japanese."

Burglar Slain; Two Companions Questioned

Sergt. Raymond McCahill, Hubert Marsh, Joseph Boyko, Policeman John Ryan, and Carl Zver (left to right) as Marsh and Boyko were questioned about an attempted burglary of a filling station. Zver, owner of the filling station, is holding the rifle with which he slew Edward Wronski. Police said Marsh, Boyko, and Wronski were companions. [TRIBUNE Photo.]

Burglaries Solved

At least a dozen recent burglaries were solved yesterday following the fatal shooting of one man and the arrest of two others—all ex-convicts from Minneapolis—in the attempted looting of a gasoline filling station at 6154 Diversey avenue.

The man killed was Edward Wronski, 22 years old. Those under arrest are Joseph Boyko, 23, with whom Wronski roomed at 4009 Sheridan road, and Hubert E. Marsh, 24, of 4062 Kenmore avenue.

Wronski and Boyko were trapped in the filling station by the owner, Carl Zver, who was awakened by a burglar alarm connected to his home nearby at 6148 Diversey avenue. Zver hurried over with a rifle, called upon the intruders to surrender and fired four shots when they ran. One struck Wronski in the head, killing him. Boyko surrendered.

A few minutes later Cragin police picked up Marsh.

Boyko and Marsh admitted, police said, looting a dozen other places, including Burbank, Avondale, and Lemoyne grammar schools and Steinmetz High school.

TELLS OF PLAN FOR LEAVES

Many of the thousands of Japanese-American citizens in 10 relocation centers will be given indefinite leave this year to be absorbed by areas of the United States outside the restricted west coast, Thomas W. Holland, chief of the war relocation authority's employment division, said in Chicago yesterday.

In Chicago for a two day conference with Elmer L. Shirrell, head of the Chicago relocation office, Holland said all applicants must fill out WRA applications to determine their allegiance. All must also tell whether they have relatives in Japan, whether they have made trips to Japan and why, whether they have worked for the Japanese consul, and whether they have had investments in Japan.

References from school teachers and former employers must be attached to the applications, which will be investigated by the WRA, the federal bureau of investigation, and the war and navy departments before leave is granted. Each applicant must have a job before he will be released from camp.

SET BRITISH WAR BOND INTEREST AT 800 MILLIONS

[Chicago Tribune Press Service.]

LONDON, May 7.—Savings certificates and postoffice savings deposits have earned 800 million dollars and 320 millon dollars respectively, in interest since the war began, Chancellor of the Exchequer Kingsley Wood told a Liverpool audience at a Wings for Victory demonstration today.

He expressed himself as particularly pleased with national finances. His first reason was that 40 per cent of war expenditures so far have been meet from current domestic revenue and second he pointed out how the government had ended profiteering and had borrowed money at a very low interest rate as compared to the last war.

He described his new budget as a "pay if you like" budget, saying it conferred real benefit on the people with small fixed incomes since the prices of necessities have been kept low at a cost of approximately 720 million dollars in annual subsidies. Therefore, he said, the budget has not really interfered with "the necessities of life."

NAVY TO CLOSE THREE OFFICER TRAINING UNITS

Washington, D. C., May 7 (AP).—The navy disclosed today that its schools for training officers commissioned from civilian life will be reduced to four effective June 1.

The navy has had seven indoctrination schools. The four being retained are at Princeton university, Princeton, N. J.; Cornell university, Ithaca, N. Y.; University of Arizona, Tucson, Ariz., and Fort Schuyler, the Bronx, N. Y. The three being eliminated are at Dartmouth and Harvard universities and at Quonset Point, R. I.

REPORTS JAPAN TREATS CAPTIVES 'SATISFACTORILY'

[BY THE ASSOCIATED PRESS.]

The Berlin radio yesterday said that Vatican authorities have received Japanese assurances that Japan's war prisoners are receiving "satisfactory" treatment. The radio added that the Vatican has been told that "the way of living of the Japanese people differs so greatly from that of western Europeans and this fact must be taken into consideration in judging the problem of the treatment of war prisoners in Japan."

Berlin broadcast a Rome dispatch which quoted the May issue of Ecclesia, organ of the Vatican's information service for war prisoners, as saying assurances had been given Msgr. Paolo Marella, apostolic delegate in Tokio, by "Japanese quarters."

The reference to differences in the "way of living" presumably would refer to the fact that the Japanese diet, mostly fish, cold or pickled vegetables, rice and coarser grains, is not found palatable or sufficient by most occidentals. Several thousand American soldiers, taken in the Philippines, on Wake island, in China, and elsewhere are believed held by the Japanese, some in Formosa and others in the main islands.

NAVY DRUMMER STICKS TO POST IN ALL WEATHER

(Picture on page 10.)

A familiar sound in the vicinity of the old water tower at Michigan and Chicago avenues is the drum beaten for marching midshipmen in training at Abbott hall. The drummer is Jack Arnold, seaman 1st class, who is on duty every hour on the hour from 8 a. m. to 4 p. m., rain or shine, and thru the winter.

In the morning he drums 15 minutes every hour and in the afternoons 40 minutes to the hour. He has many admirers, including the midshipmen, their commander, Capt. B. B. Wygant, and the children in a nearby nursery school. In Capt. Wygant's office is a gay water color portrait of the drummer, drawn by a 5 year old pupil at the school.

At Tower hall, feminine voices often ask for "the drummer," and say "please, can you come to dinner at our house." Letters come to him from all over the world, addressed "The Drummer," from officers now with the fleet.

While Arnold attended Waukegan High school he had his own band and after he graduated he played with a professional band. He likes his navy duty, explaining "It keeps my wrists limber."

FORT SHERIDAN HEAD MOVED TO MICHIGAN POST

Col. Fredrick C. Rogers, commanding officer at Fort Sheridan, has been transferred to the University of Michigan at Ann Arbor as commandant of the army's specialized training program and the R. O. T. C., it was announced at the fort yesterday.

Col. Rogers.

Lt. Col. Fred M. Distelhorst of Madison, Wis., executive office, assumes command. The anti-aircraft artillery training center at Fort Sheridan remains under the command of Brig. Gen. Olin T. Longino.

Col. Rogers retired in 1939 to a farm at Frederick, Md., after 30 years of service, but was recalled to active duty in 1941 as executive officer at Fort Sheridan. He is returning to Ann Arbor to a post he once held. Last evening Col. and Mrs. Mary Elizabeth Rogers were tendered a farewell reception at the Officers' club at the fort.

FIREMAN INJURED IN BLAZE.

Metropolis, Ill., May 7 (AP).—Preston Ferguson, a fireman, was injured today when fire destroyed a tipple and elevator at the Wilson stove factory, causing loss estimated at $25,000.

Math Answers

These are the answers to the problems on page 1:

1. 15 yachts.
2. 50 miles per hour.
3. 644.32 feet.
4. Four for 16 points and 3 for 21.

YANK BOMBERS BLAST JAPS IN BURMA MINES

NEW DELHI, India, May 7 (AP).—Heavy bombers of the American air force operating from India struck damaging blows yesterday at Japanese efforts to reclaim Burma mining properties which were made unserviceable by their owners during the "scorched earth" retreat last year.

A communique of the 10th United States air force said B-24 Liberator bombers raided the big Namtu mines, producers of silver, lead, and zinc, and scored direct hits both on the flotation plant and the concentration mill, thru which all ores are processed.

At the same time B-25 Mitchell medium bombers were busy attacking Japanese held railroad installations at Myohaung Junction, 40 miles northeast of Akyab, the communique said, scoring direct hits on the railroad yards. Not an American plane was lost nor a crewman killed.

Advance units of Japanese troops, thrusting north against British positions in Arakan province in western Burma, have reached the Maungdaw-Buthedaung road at one point, a British communique said today.

Spanish Envoy Cardenas Confers with President

Washington, D. C., May 7 (AP).—Juan Francisco de Cardenas, Spanish ambassador to the United States, conferred with President Roosevelt today and later said he told the chief executive that "Spain every day is more decided to keep out of the war." The ambassador, who plans to leave shortly for Madrid for a fortnight's consultation with his government, said he wanted to ask the President whether he had anything special for him to convey. He added, however, that he is taking no special message back to Spain.

TRIBUNE WRITER TAKES A HAND IN BOMBING DRILL

Flies with Yanks on Raid Off Port Moresby.

BY ROBERT CROMIE.

[Chicago Tribune Press Service.]

SOMEWHERE IN NEW GUINEA, April 22 [by mail].—A German freighter, which drove hard onto a coral reef just outside Port Moresby 14 years ago and soon disintegrated into a rusty derelict, has acquired new importance and a certain macabre dignity in the last few months.

Few remember her real name—the Pruth. But mention the Wreck and every one knows her. She's the target for almost daily practice bombing runs by our planes. The Japs bombed the Wreck once, too, but soon discovered their error and now use her only as a landmark.

This morning three B-25s [Mitchell bombers] went out to blast the Wreck. A lieutenant colonel from New York City piloted the lead ship, with Capt. Barney Johnson of Forth Worth, Tex., as co-pilot.

Writer Flies in "Star Dust."

We climbed a tiny ladder into the cockpit of "Star Dust," as the bomber is christened, and the pilot made certain that I knew how to slip into a Mae West life jacket [there's a proven element of risk in attacking even the Wreck] and asked:

"Do you know how to put on a parachute, in case we get high enough to jump?"

I said I was not quite sure, so he showed me. Then he pointed to a switch, told me to flip it when he gave the signal, and climbed into his seat.

He fiddled with the instrument board and the engines roared into life. I flipped the switch, and the sleek plane took off.

Planes Find the Wreck.

We gained altitude, and the other two ships jockeyed into position alongside. "San Quentin Quail" was in the center, with "Elusive Lizzie" on the right. The three planes flew alarmingly close together, each pilot's eyes fastened on the pilot next to him for signals indicating turns or other maneuvers.

After circling above the jungle and several other airdromes we passed over the thatched roofs of native huts and came out over the sea. A few moments later the crew chief pointed out the Wreck on the edge of a green stretch of water that marks the reef.

"Star Dust" circled gracefully, banked sharply, and then straightened into a gradual dive. I stood directly behind the pilots, and winced instinctively as the machine guns began coughing and tracers ripped into the sea, skipped like giant fireflies off its surface, and poured into the Wreck's decks and hull.

Watches Bombs Fall.

We dropped some bombs, then our nose lifted sharply and the rusty decks flashed past 50 feet below. As the other planes came in to attack, we circled to gain altitude for another run.

This time I lay on my stomach on the parachute, wondering if I WOULD know how to put it on, and peered into the bomb-bay. I could feel the pressure in my ears as we began the dive, and the guns began to crackle. Then, with an abrupt finality that made me dig my toes in, the bomb-bay doors dropped open and two practice bombs began their graceful descent. One was a sure hit, but the other fell into the water.

Home—More Practice.

I clambered back into the cockpit and reported what I had seen. Then we made several other runs, some of the bombs going home in a fashion that would have meant sure death for a Jap ship.

"San Quentin Quail," by now, was attacking, weaving from side to side in evasive tactics intended to confuse imaginary anti-aircraft gunners. Her last two "drops" crashed bombs into the wreck.

Finally we headed home, again in formation, landed, taxied to the runway's end, turned, and speedily took off to practice formation maneuvers from the moment of takeoff.

ARMY OFFICER IS FOUND SHOT DEAD IN HOTEL

Washington, D. C., May 7 (AP).—An army officer identified as Lt. Col. Kenneth L. Ogle, 54 years old, of Indianapolis, Ind., was found dead of a bullet wound last night in his room in a hotel here.

A revolver was found at the body. Investigators said Ogle was identified by a brother, Alfred Ogle of Terre Haute, Ind., who was staying on another floor in the same hotel. Police said the army officer was on leave from Camp John T. Knight, Oakland, Cal.

The brother said Col. Ogle served in the World war. He formerly been stationed at Fort Ord, California, engaged in training military police.

THIEVES GET CASH, LIQUOR.

Philip Weinstein, owner of the tavern at 234 South Ashland avenue, reported to police yesterday that burglars sawed an iron bar from a washroom window and that $135 and six cases of liquor valued at $228 had been stolen.

RIP JAP CAMPS AS DANGEROUS; URGE ABOLITION

Probers Win Senators' O. K. on Proposal.

Washington, D. C., May 7 (AP).—A senate subcommittee's investigation of the Japanese relocation camps brought recommendations today for prompt abolishment of all 10 relocation centers as "trouble breeders."

The recommendations, approved by the senate military committee, were submitted by Chairman A. B. Chandler [D., Ky.] of a subcommittee which had inspected the camps over a six months' period. In substance, they call for: Application of the draft law to all Japanese residents; immediate internment of all disloyal Japanese, and placement of all loyal, able bodied Japanese in supervised working areas "where they will be accepted" and where military authorities "consider it safe for them to go."

Chandler said enactment of the proposals would be expected to abolish relocation centers now operating under a 70 million dollar budget of the war relocation authority.

Holds Good and Bad Mixed.

"The camps are trouble breeders," Chandler said he told the military committee in a closed three hour session. "The good ones [Japanese] are mixed with the bad, and it is making the whole situation extremely difficult."

He asserted the WRA is treating the problem "as a social experiment."

Chandler said about 50,000 Japanese in the camps are being paid from $12 to $19 a month for such work as feeding and waiting on table for other camp members. He expressed belief that some camps are poorly guarded.

The committee reported that out of 19,963 male Japanese citizens of draft age, only 6 per cent, or 1,181, said they would volunteer for military duty.

24% Loyal to Japan.

Loyalty to Japan was claimed by 24 per cent, or 4,783, who said they would refuse to pledge allegiance to the United States, according to the committee. The remainder were said to be willing to serve if drafted, but would not volunteer.

Some west coast members of congress took issue with the Chandler committee's program.

Rep. John M. Costello [D., Cal.], chairman of a special committee of Californians investigating the Japanese problem, said in an interview that the idea of separating loyal from disloyal Japanese was wrong, adding that there was no way to distinguish between them.

Opposes Japs in Army.

Rep. Henry M. Jackson [D., Wash.], author of a house resolution to investigate Japanese and formulate a program for their treatment during and after the war, told reporters he would like to see Japanese withdrawn from the army because military service would allow them in defense areas.

Costello objected to allowing Japanese American soldiers to return to the coast on furlough, as permitted in a war department proclamation last month, fearing that the enemy might capitalize on the situation by landing by submarine its own men in American uniforms.

DIES OF HEART ATTACK.

Emil Nelson, 79 years old, who had lived at 10503 South State street for 46 years, died of a heart attack in his home Thursday night. He was a retired carpenter.

Test Your Facts

Below each of the following questions are listed three answers. Make your choice, turn to page 33 in the Want Ad section for the correct answers, and mark your score:

1. The sports term a squeeze-play is used in
[a] Football. [b] Hockey. [c] Baseball.

2. John Bricker is the governor of what state?
[a] Massachusetts. [b] Ohio. [c] Missouri.

3. Which of the following ranks is highest in the navy?
[a] Rear admiral. [b] Vice admiral. [c] Admiral.

4. How many months of the year have only 30 days?
[a] Five. [b] Four. [c] Three.

it's Time to PRESERVE and CONSERVE

In Goldblatt's Modern Mothproof Vaults!

FUR Storage

1 Insured Pick-Up and Delivery
2 Furs Examined for Rips, Tears
3 Vacuum Air Blower Cleaning
4 Moth Larvae Destroyed by Gas
5 Furs Insured in Transit, and in Vaults

And .. You Pay Only $2.50

For $100 valuation; add 2% per $100 above that valuation.

Skillful craftsmen remodel and repair at minimum ceiling prices. Estimates sent at no obligation. Call WABash 9800 and ask for Fur Storage.

Save 20%

Bring your furs to your nearest Goldblatt store in person to help conserve tires and gas!

GOLDLBATT BROTHERS DEPARTMENT STORES

Have you a DRY, FLAKY SKIN?

Then this event is especially important to you . . . not only for beauty-building but for your beauty budget.

Now . . . FOR A LIMITED TIME ONLY

SAVE $2.50 on each regular $4.50 jar

Delettrez EASTERN UNGUENT

The Delettrez cream created especially for the finely textured skin with that delicate translucency, which, if not nurtured with extra-lubricating cream, becomes taut and prematurely lined. Better stock up NOW on a goodly supply of EASTERN UNGUENT at this remarkable savings and start immediately conditioning your skin against the oncoming Summer heat.

Plus Federal Tax—COSMETICS—MAIN FLOOR, STATE.

The Door to Thrift

NETCHER'S BOSTON STORE

State, Madison and Dearborn Streets

QUALITY SPORT COATS that emphasize style & value

$18

Everything's here . . style, quality, value and wide selection. Choose from rich cheviots and tweeds in smart patterns and plain shades . . and you'll make your $18 do wonders

100% all wool flannels, coverts & gabardine slacks

$10.95

4TH FLOOR

MAURICE L ROTHSCHILD

State at Jackson

Antique organ . . Bassinette . . Pullets . .

pants rack—lost .38 caliber pistol—buyer who wants corrugated or solid fiber containers—baling wire—handmade work harness — 75 brood sows weighing from 200 to 500 pounds—mattress manufacturing business—these were subjects of want ads in yesterday's Tribune want ad section.

For new opportunities to make and to save money, read the want ads in today's Tribune.

? may come ? may go but will we go on forever??

We've been at it 40 years and that's a long time. But there's pep and fun aplenty for 40 years more at McGovern's.

McGOVERN'S LIBERTY INN

It's an Institution

3 Minutes to Loop

661 North Clark, at Erie

SMILIN' JACK—WAGON-WHEELS "SPOKES"

URGE TEACHING OF U. S. HISTORY TO UNITE NATION

College Agents Propose Revived Program.

BY THE REV. JOHN EVANS.
[Chicago Tribune Press Service.]

New York, N. Y., May 7 [Special]. —Teaching of American history thruout the entire educational system of the country, together with its informal teaching by means of newspapers and the radio, was formally accepted today by college and university publicity representatives in convention here, as a basic war time morale builder and the foundation of a sound national unity.

The publicity representatives discussed the prevailing ignorance of the country's development as disclosed by recent tests and declared the showing in history to be as bad as the record about a year ago under navy studies of students' knowledge in the field of elementary mathematics.

Interest Is Revived.

Citing the importance of general knowledge of history to war time morale as against the prevailing mediocrity of history teaching thruout the country, Josef F. Wright, University of Illinois director of publicity, told the convention that Americans everywhere are displaying an unprecedented interest in their country's history. He added that the metropolitan press has reflected this rise of historical interest by offering increased space to historical items from higher educational institutions.

Edward L. Bernays, New York publicist, cited a current revival of interest in Benjamin Franklin, one of the great among the country's founders, as a spontaneous outreach for a national historical figure around whom persons of various cultures and national backgrounds can rally in the building of post-war America.

Tells of Nazi Methods.

Bernays recalled Nazi misuse of history and the building up of unworthy mythological figures to create Germany's present anti-social structure. He declared that a reemphasis on the story of the lives of America's founders—Washington, Jefferson, Franklin, Hamilton and others—would go far toward evolving a socially valuable national unity in days to come in opposition to Nazi ideals.

A resolution advocating a revival of interest in the teaching of American history was adopted unanimously by the convention. It was prepared by Edward H. Stromberg of Northwestern university, and presented to the publicity representatives by Homer M. Dunham of Western Michigan State college, Kalamazoo.

Mr. Dunham stated that several states do not require American history to be taught as a requirement to high school graduation.

He said this was true of Indiana about a year ago. Studies of history requirements of state boards of education will be made.

Text of Resolution.

The resolution follows:

"In the belief that a better understanding by the American people of their history and traditions can be a powerful aid in developing war time morale and post-war unity, the American College Publicity association endorses programs of education having this purpose in mind, and urges its members to coöperate fully with the press, radio, and other means of communication for the attainment of this important objective."

The convention also adopted a resolution asking congress to revise the income tax law to provide 25 per cent exemption for gifts to educational and other charitable agencies. The present exemption is 15 per cent. The resolution pointed to "the increased obligations and opportunities that will face higher education in the post-war era," and to diminishing returns from present endowment portfolios.

FORMER POLICE CHIEF SEIZED IN FRAUD CHARGES

Canton, Ill., May 7 (AP).—Sam Eyerly, former Canton police chief, was arrested today on confidence game charges in the widespread investigation of what Atty. Gen. George F. Barrett termed a fantastic scheme in which residents of three counties were bilked of about $600,000 in the last three and a half years.

Two warrants against Eyerly, signed by Early Woodey of nearby Smithfield, alleged that on April 5 Eyerly brought Mrs. Catherine Bowcott, 50, of St. David to him so that she could present the alleged proposition.

Mrs. Bowcott, described by authorities as a fortune teller, is being sought on confidence game charges and Mrs. Edna Woodcock, 42, a farm wife of near Canton, is at liberty on $5,000 bond on similar charges. Barrett declared that the two women obtained money by asserting they were agents appointed by Henry Ford to distribute 15 per cent of his income for charitable purposes and that receipients of the funds must invest in the enterprise to show good faith and would receive a bonus.

'So in Love,' Girl to Work to Make Bad Checks Good

Trial of Betty Jane Moore, 19 years old, Beverly Hills, Cal., was continued to May 12 in Felony court yesterday after she told Judge Frank E. Donoghue that she cashed worthless checks at the Palmer House to impress William R. Stanbury, Great Lakes naval aviation cadet with whom she is "so in love," and promised to seek work so she could make the checks good.

War Working Mother and Daughter

Miss Leona Freville (left) and Mrs. Paul Freville at work in steel foundry. [TRIBUNE Photo.]

At Gary Works

The Paul Frevilles of 844 Connecticut street, Gary, are a family of war workers. Mrs. Freville, 43 years old, has been a core maker in the foundry of the Gary works of the Carnegie-Illinois Steel corporation for five months. Her daughter, Leona, 18, has been a crane operator in the same plant for seven months, while Freville works at the American Bridge company in Gary. The Frevilles' son, Pvt. Paul Louis Freville, 21, is in the tank corps at Fort Lewis, Wash.

Other mothers doing war work in the blast furnace department of the Carnegie-Illinois Steel corporation include Mrs. Maria Perez, 50, 1516 Adams street, Gary, whose son, William Gonzales, 28, is with the army in Alaska; Mrs. Alpha Brownawell, 39, of 555 Adams street, Gary, who has two sons in the navy, and Mrs. Almas Lazar, 42, of 528 Virginia street, Gary, who is the mother of two sons in the army. All agree that knowing they are backing their sons in line of duty is sufficient celebration of Mother's day this year.

SELFRIDGE FIELD PROBE ORDERED BY HOUSE GROUP

Shafer Seeks to Lift Scandal Secrecy.

BY WILLIAM STRAND.
[Chicago Tribune Press Service.]

Washington, D. C., May 7.—Rep. Paul Shafer [R., Mich.] was authorized today by the house military affairs committee to make a one man subcommittee investigation of a gathering scandal at the army's Selfridge field, Michigan. The case involves the shooting of a Negro private by a colonel and the alleged defrauding of draftees thru the sales of permanent assignments at the post.

Altho the events transpired several days ago, the details remain shrouded in mystery which the army has not seen fit to dispel. Shafer asserted that his powers as a congressional subcommittee will enable him to unveil any facts which hitherto have been withheld.

Committee Gets Facts.

The Michigan congressman, a ranking G. O. P. member of the committee, laid the few facts that have become public before his colleagues at an executive session and it was announced afterward that he would leave at once for Michigan with an investigator to assist him in making the probe.

The leading figure in the case, according to Shafer, is Col. William T. Colman, former commander of Selfridge field, who is alleged to have wounded his chauffeur, Pvt. William McCrae. It has been announced that Col. Colman is under arrest and is being held in Percy Jones hospital, Battle Creek, Mich.

Two Charged with Conspiracy.

Others alleged to be involved are Hubert K. Marx and Charles Behrman, who have been charged with conspiracy to take money from draftees on promises to guarantee the permanent assignments at Selfridge field. The two men have appeared in court in Detroit but have not been formally arraigned.

According to a public announcement of the available information made by Shafer, the shooting of McCrae and the arrest of Marx and Behrman are closely linked and a full disclosure is expected to develop into a major army scandal.

"I have received reports that Col. Colman was connected with the two men who were arrested for attempting to defraud draftees and that McCrae was shot because he knew of their activities," said Shafer.

Lt. Berley, a Navy Doctor, Is Prisoner in Philippines

Mr. and Mrs. Guy Berley, 4153 Congress street, have been informed by the navy department that their son, Lt. Ferdinand Victory Berley, 30 years old, a navy doctor, is a prisoner in the Philippines. Lt. Berley had been reported missing since the fall of Corregidor. Earlier he had been stationed at Shanghai, China, and Cavite, in the Philippines, being transferred from a Cavite hospital only a day before a Japanese bombing attack leveled it.

REVEAL SECOND ARMY SHOOTING; CIVILIAN VICTIM

Prowler at Selfridge Field Caught.

Selfridge Field, Mich., May 7 (AP). —A second shooting—the wounding of a civilian by a sentry—occurred at Selfridge Field today, less than 24 hours after the disclosure that the former commanding officer of this army air base had been arrested following the wounding of a Negro private.

Warnings Ignored.

Capt. Richard Ramey, public relations officer, said today's shooting occurred at 4 a. m. when Pvt. William Bridges, 23 year old Negro from Montclair, N. J., shot a civilian who had ignored three challenges and three warning shots.

The wounded civilian was identified as William H. Hasse, 54, whose last known address was Grand Rapids, Mich. His condition at the army base hospital here was reported as "fair."

Two Climb Fence.

Capt. Ramey said Pvt. Bridges reported that Hasse and another civilian climbed over a fence on the south side of Selfridge Field, that when challenged neither of the men answered but continued to advance toward the sentry, who fired three warning shots before taking aim at one of the intruders.

Hasse was shot in the chest, Capt. Ramey said. The other civilian escaped in the darkness.

Nordic Club to Hear Courtroom Experiences

Courtroom experiences will be recalled by Erwin W. Roemer, trial attorney, in an address on "Wit and Humor of Judge Gary" to members of the Nordic club Tuesday evening at the Swedish club at 1258 North La Salle street.

ELLIS DIVORCE VERDICT GOES TO JUDGE TODAY

A sealed verdict in the divorce suit of Dr. John D. Ellis, widely known Chicago physician, and the separate maintenance cross-complaint of his wife, Gilberta, 4103 Kenmore avenue, will be opened by Judge Julius H. Miner in Circuit court at 11 a. m. today. The verdict was voted late yesterday afternoon. Judge Miner told Leslie H. Vogel, Dr. Ellis' attorney, and Marshall Solberg, representing Mrs. Ellis, that he would be available meanwhile to discuss the case and a contempt motion pending against Mrs. Lela Ellis Lavezzo, the Ellis' daughter, who was cited when she slapped her brother, Lt. John Ellis Jr. Monday after he testified for their father.

LONDON AIR ATTACHE NAMED.

LONDON, May 7 (AP).—Lt. Col. Milton M. Tugner of Seattle, Wash., was named today to be military attaché for air in the United States embassy here. He had been acting air attaché since January, 1942.

M. EISENHOWER HEADS KANSAS STATE COLLEGE

Topeka, Kas., May 7 (AP).—Milton S. Eisenhower, associate director of the office of war information in Washington and brother of Gen. Dwight D. Eisenhower, has accepted the presidency of Kansas State college at Manhattan, the board of regents announced today.

Eisenhower, 43 years old, is a graduate of the college and served a brief period as associate professor of journalism. He was vice United States consul at Edinburgh from 1924 to 1926, and for 14 years was with the department of agriculture, first in the public relations division and later as coördinator of land use planning.

Eisenhower will succeed Dr. F. D. Farrell, who resigned last month.

In Washington Eisenhower said today he will resign his OWI post June 30 but will remain with the agency until Sept. 1.

One Killed, Another Hurt as Truck Skids Into Pole

Robert D. Cutter, 32 years old, 6530 South Hermitage avenue, Chicago, was killed and Archie Daugherty, 38 years old, Dundee, was critically injured yesterday when a truck in which they were riding skidded on River road two miles north of Marengo, McHenry county, and struck a power pole. Both were employed at the Curtiss Candy company farm near Marengo.

United States Fighters Occupy Island in Aleutians—American Forces Capture Bizerte; British Seize Tunis

[Associated Press Wirephoto: From United States Navy.]

This is the first picture of the landing of United States troops at Amchitka, one of the islands in the Rat group of the Aleutians. It happened in January.

(Story on page 1.)

[Associated Press Wirephoto.]

The crew of a 1st army Gen. Sherman tank (left) greeting the crew of an 8th army armored car as advance units of the two armies met outside Kairouan, Tunisia. Yesterday the British captured the city of Tunis and the Americans captured the city of Bizerte.

[Associated Press Wirephoto.]

American planes on a special steel plate runway built on the island of Amchitka. Amchitka lies close to the Japanese base at Kiska.

(Story on page 1.)

[TRIBUNE Photo.]

Leona Daniels, Shirley Anderson, Eileen Bowman, Mary Ann Jakobsen, Lillian Tipshus, Isabelle Gan, LaVerne Jacobson, and William Gauthier (left to right) scholarship winners. The inscriptions above them are the names of their schools.

(Story on page 15.)

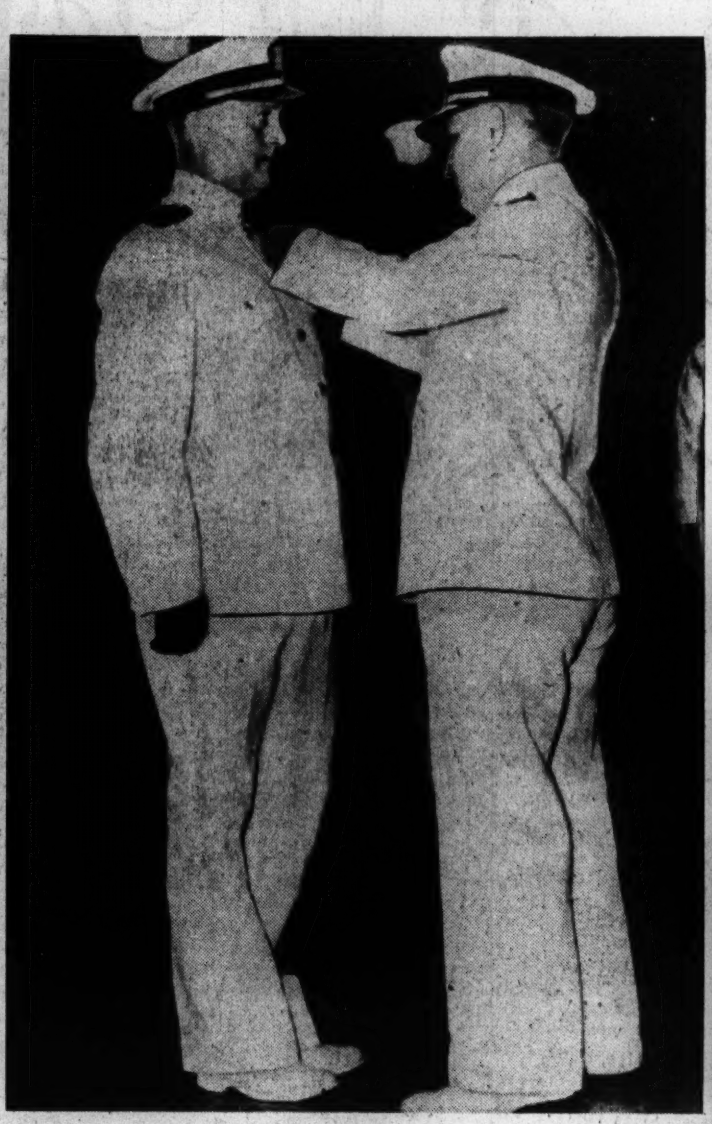

[Associated Press Wirephoto.]

Comm. Howard W. Gilmore (left), who died to save submarine, as he was decorated recently by Adm. Nimitz.

(Story on page 5.)

[Acme Telephoto.]

Mrs. Howard W. Gilmore and her daughter, Vernon Jeane, whose husband and father, a navy hero, was awarded the congressional medal of honor posthumously.

(Story on page 5.)

[TRIBUNE Photo.]

Bobby Hobson, 5; Jimmy Stach, 3, and Tony Kaufman, 3, helping Jack Arnold, a navy drummer, beat out a rhythm for marching midshipmen of Abbott hall. The children, pupils of a nearby nursery school, often do this as the midshipmen march to and from classes.

(Story on page 8.)

[Associated Press Wirephoto.]

Mrs. Alexander Thomson, president of Western college, Oxford, O., who received a gold medal after being selected as the American Mother for 1943.

(Story on page 4.)

BALK ATTEMPTS TO TIE LEGION TO POST-WAR PLANS

Omaha Takes Convention from Chicago.

BY THOMAS MORROW.
[Chicago Tribune Press Service.]

Indianapolis, Ind., May 7.—The American Legion executive committee, policy making body of the organization, today refused to indorse national legislation designed to create machinery for handling the post-war problems of the world. A vote deferred action on the matter until the national convention in September.

The legionnaires, representing a membership of more than one million members, chose, instead, to create a post-war American commission. This body was deemed necessary to make a complete study of problems necessary to protect and preserve American democracy.

Commander to Name Members.

The national commander, subject to ratification by the executive member, was empowered to select a commission of not more than 15 members to have terms of five years each. Three members are to be past national commanders and the balance legionnaires qualified in the fields of business, labor, economics, government, and social problems.

At the same time plans to send the national meeting to Chicago, which had been called a certainty by high Legion officials, newspaper stories, and radio broadcasts, were upset by a revolt on the floor. The committee rejected the Chicago proposal and voted the meeting to Omaha, Neb., on Sept. 21, 22, and 23.

Resolution Stirs Session.

The meeting, which had been moving to a calm conclusion, sparked to life with the report of the foreign relations committee. Roland Kirby of Texas offered the conclusions of the body which contained the following paragraph:

"Your foreign relations committee believes that the time has come for the United States to assert its leadership in setting up machinery to handle the post-war problems of the world. We recommend that the national legislative committee be instructed to place the Legion squarely behind the passage of the resolution introduced in the United States senate by Senators Bell, Burton, Hatch, and Hill."

The proposal brought Jeremiah F. Cross of New York to his feet with an objection that the matter was highly controversial. He pointed out that the resolution called for backing of a specific piece of legislation while the Legion was not prepared to decide whether it wanted this or some other type proposal.

Referred to Convention.

"Secret commitments of our allies because there was no coördinating authority lost the peace last time," said Chairman Kirby. "It's high time we have a plan for this war."

"Make it a matter for the convention," urged Cross. "We should not act without going to the members. I move the matter be deferred for action of the convention."

"Does this proposal make us an international police force?" asked Commander Roane Waring. When he was told the idea was contained in the resolution, he said:

"Then I entertain the motion," to refer the matter to the convention.

A quick call for a vote brought the deferment. A resolution from the coördinating committee, which contained a like proposal, met a similar fate a few minutes later.

Surprise for Mr. Hennessey.

The rejection of Chicago as a meeting place in September came after William J. Hennessey, genial Chicago convention manager, had departed for Chicago. He had left word with his opponent from Omaha to phone tidings of the decision.

Before leaving Hennessey had left the following instructions with his Omaha opponent.

"Tomorrow," he said, "I'm going to have a committee meeting and I would like to put on a show. You telephone me at the meeting and I can announce the decision."

The Omaha fellow put the call in at the precise moment requested by Mr. Hennessey.

PASTOR SERVING LIFE AS SLAYER ESCAPES PRISON

Chester, Ill., May 7 (AP).—The Rev. C. E. Newton, a former Missouri Baptist pastor under life sentence for the hammer slaying of Mrs. Dennis Kelly in 1937, escaped last night from the southern Illinois prison, Warden C. R. Becker announced today.

The warden said Newton, who was a trusty, walked out at 9 p. m. and, using a long board, scaled the prison wall.

Newton, who is 57 years old, was convicted in Pittsfield, Ill., of slaying Mrs. Kelly, 45, a former Sunday school teacher, and of tossing her body into the Mississippi river from the Illinois side of the bridge at Hannibal, Mo. The state charged he killed the woman during a quarrel while he was helping her to flee from her husband.

Wide Open Work Market Again Cuts Relief Rolls

A report from George J. Klupar, welfare commissioner, yesterday showed that more than 4,000 cases were dropped from the relief rolls in March and April, when the case load declined for the 32d consecutive month. He said 28,197 cases were granted relief in April, a drop of 5 per cent from the previous month's total and a drop of 45 per cent from April, 1942. Klupar explained that many persons formerly considered too young, too old, too handicapped, or too inexperienced are now being fitted into employment needs.

Killed in Action

These men were listed by the war department as killed in action.

Frank J. Kaczmarek [left] and Alfred R. Menconi.

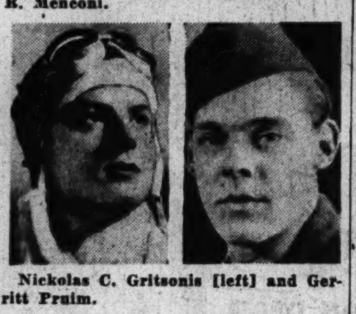

Nickolas C. Gritsonis [left] and Gerritt Pruim.

[TRIBUNE Photos.]

ARMY REPORTS 7 ILLINOISANS KILLED IN ACTION

List Casualties for the Chicagoland Area.

[Chicago Tribune Press Service.]

Washington, D. C., May 7.—The war department made public today the names of 186 United States soldiers killed in action. Seven on the list were from Illinois. The Chicagoland list, with scenes of action in brackets, follows:

ILLINOIS.

Brncic, Pvt. 1st Class Martin J.—Mrs. Lucie Brncic, mother, 1400 Madison, Madison. [North Africa.]

Gritsonis, Staff Sergt. Nickolas C.—Mrs. Kathrine C. Gritsonis, mother, 3306 Eastwood avenue, Chicago. [Europe.]

Kaczmarek, Pvt. Frank J.—Mrs. Agnes Kaczmarek, mother, 8614 Manistee avenue, Chicago. [North Africa.]

Martin, Tech. 5th Grade Ralph L.—Mrs. Harry Martin, mother, Flora. [North Africa.]

Mikkelsen, Staff Sergt. Delbert—Mrs. Anna Mikkelsen, mother, 1955 West 64th street, Chicago. [Europe.]

Menconi, Pvt. Alfred R.—Mrs. Angelina P. Menconi, mother, 1034 North Kedvale avenue, Chicago. [North Africa.]

Pruim, Sergt. Gerritt—Mrs. Gertrude Pruim, mother, 109-11 Eggleston avenue, Chicago. [North Africa.]

INDIANA.

Hepfer, Tech. 5th Grade William R.—Mrs. Inna Hepfer, mother, 1015½ West 1st street, Anderson. [North Africa.]

Meany, Maj. John J.—John P. Meany, father, care of Swift company, Mishawaka. [North Africa.]

Olds, Sergt. John A.—Eligha E. Olds, father, 209 West Emerson street, Princeton. [North Africa.]

Spilly, Pvt. William S.—Mrs. Maria Spilly, mother, 2048 Atchison avenue, Whiting. [North Africa.]

Young, Staff Sergt. Robert A.—Mrs. Arnel A. Young, mother, 1301 South Columbia street, Frankfort. [North Africa.]

IOWA.

Konicek, Pvt. Donald L.—Mrs. Rose Konicek, mother, Elberson. [North Africa.]

Malchau, Staff Sergt. Andrew A.—Mrs. Philip Scharff, grandmother, Wilton Junction. [Alaska.]

MICHIGAN.

Kecskes, Pvt. 1st Class Frank—Mrs. Rose Kecskes, mother, Route 1, Carleton. [North Africa.]

Meismer, Pvt. Charles W.—Mrs. Lucy A. Meismer, mother, 1217 9th street, Port Huron. [North Africa.]

Topoll, 1st Lt. George G.—Mrs. Wanda Topoll, mother, 537 East North street, Kalamazoo. [Pacific.]

Zens, Pvt. 1st Class Henry J.—Mrs. Clarence O. Omler, sister, 435 East 3d street, Monroe. [North Africa.]

WISCONSIN.

Krey, Pvt. 1st Class Joseph J.—Mrs. Catherine G. Krey, mother, 2306 Roosevelt avenue, Two Rivers. [North Africa.]

Ritchie, Pvt. 1st Class Hubert P.—Mrs. Natalie A. Ritchie, mother, Pittsville. [North Africa.]

Parks, Pvt. Floyd L.—Mrs. Lucille Hoffman, sister, 2423 Jerome boulevard, Racine. [Southwest Pacific.]

Whiteis, Staff Sergt. Harold W.—Clyde Whiteis, father, 710 Conklin place, Madison. [North Africa.]

HEAR NUISANCE CHARGE AGAINST FARMER MARKET

Demands from neighboring property owners that the State street farmers' market be closed were heard yesterday by a city council subcommittee, headed by Ald. Abraham H. Cohen [4th]. The subcommittee decided to inspect the market and receive reports on it from city regulatory departments before taking action.

William K. Cleary, representing the Park Manor Improvement association, and principal spokesman for the property owners, charged the market is a breeding place of crime, that bad odors from the market fill the neighborhood, and that produce unfit for consumption is sold there. It was on a resolution passed by Cleary's association, and introduced in the city council at the association's request, that the subcommittee was conducting its hearing.

The market, which extends from 70th to 71st street and from the alley east to the alley west of State street, was defended by Pete Chigaros, who manages the retail section of the market. Chigaros denied Cleary's charges, said the market always is operated within the law, and asserted "it is as clean as any such market in the country."

CITY PREPARES WELCOME FOR FLYING ACE FOSS

Preparations by the State Street council and other organizations were under way yesterday for the entertainment of Capt. Joseph Foss, marine corps hero who shot down 26 Jap planes in the South Pacific area. He will visit Chicago on May 11 and 12, inaugurating a nationwide tour of war plants.

On May 11 Capt. Foss will be the guest at a luncheon of the World War Naval Aviators' committee of World War I. in the Morrison hotel. On his way to the luncheon Capt. Foss will ride with city officials and other dignitaries in an open car down State street, between 11:30 a. m. and noon.

All the State street stores will fly the American flag during the marine hero's visit. The stores also will place a welcome to him in their advertisments on May 11 and 12. Window displays with his picture will be featured.

Elmer T. Stevens is in charge of arrangements.

INCREASE BIRTH RATE—OR DIE! BRITAIN WARNED

Official Also Alarmed at Class Merging.

BY LARRY RUE.
[Chicago Tribune Press Service.]

LONDON, May 7.—Britain is threatened with national extinction unless the decline in the birth rate is reversed, Minister of Home Security Herbert Morrison warned a meeting of the Nursery Schools association today.

"We have today about 41,000,000 people in England and Wales and the same number of children as in 1876, when the population was only 24,000,000," Morrison said. "At the time of the Boer war, over 40 years ago, there were 1,500,000 more children in England and Wales than there are today."

Peril Looming by 2000 A. D.

On the basis of present trends, Britain's population will be halved by the end of this century, he estimated, and 50 per cent of the people will be more than 60 years old. Morrison was particularly concerned because the fall in the birth rate is making rapid headway among the mass of the people and "the difference between classes is getting less and less."

The normal family, he said, should consist of three or four children, while five or six should not be regarded as unusual. "When that happens, we can expect a stable population," he declared.

But to achieve this, Morrison said, "I believe we have got to look to a change of fashion and that will occur only when there is a change of heart. I do not believe we shall ever get it in a society which deliberately adopts personal struggle, personal competition and personal gain as its ideals. We shall not get a rise in the birth rate unless we clear away the practical obstacles to having and rearing a family."

Why Birth Rate Fell.

The minister admitted living conditions and inadequate incomes largely are responsible for the reluctance to rear large families. To correct this, he said, "we must take steps to safeguard the working class mother of four or five children against the drudgery and ill health which are almost inevitable in present conditions."

"After the war," he added, "a great program of rehousing must be carried thru so every family may live in a reasonably up to date and moderately well equipped dwelling. The worst financial evils of unemployment and sickness must be prevented and children's allowances must abolish the extreme aspects of poverty."

He said women must "never again be forced to go out to work outside the home while there are young children in it."

Fined on Soldier's Charge of Impersonating Officer

Milford Pohren, 37 years old, a private watchman, was fined $50 and costs yesterday by Judge Leon Edelman in the Chicago avenue court on complaint of a soldier that he had impersonated a federal bureau of investigation agent. Pohren and the soldier, Cornelius J. Howe, 832 North Wabash avenue, quarreled earlier in the day at Clark and Superior streets, and Howe called police, saying Pohren had claimed FBI position. Pohren denied this in court. He gave his address as 925 Irving Park road.

Chicago Daily Tribune
THE WORLD'S GREATEST NEWSPAPER
FOUNDED JUNE 10, 1847
SATURDAY, MAY 8, 1943.
ENTERED AS SECOND CLASS MATTER MAY 14, 1903, AT THE POSTOFFICE AT CHICAGO, ILL., UNDER ACT OF MARCH 3, 1879.

All unsolicited articles, manuscripts, letters, and pictures sent to The Tribune are sent at the owner's risk, and The Tribune company expressly repudiates any liability or responsibility for their safe custody or return.

Newspapers are the sentinels of the liberties of our country.—Benjamin Rush.

OUR CONSTITUTION IN A WORLD STATE.

The advocates of world governments and Unions Now are so absorbed in their visions that they have largely neglected to say what will happen to the United States Constitution under their schemes. We venture to say that there are at least a few Americans who will not regard the question as frivolous. Accordingly, we raise it and propose to answer it as best we can.

Every scheme of super-government that is worth its salt provides for the transfer to the new international authority of most of the powers now exercised by our national government. The power to make war and peace, and maintain an army and navy, the control over currency, the regulation of foreign commerce, patents, bankruptcy, and all the other spheres of federal authority enumerated in the Constitution would have to be taken from congress and given to the super-government.

The reason is clear. If the super-government lacked these powers, it would lack the instruments needed to do precisely those things which the proponents of super-government expect it to do. They dream of an international authority to enforce peace and maintain economic stability at a high level. A super-government that didn't have the power to raise an army and the right to forbid the lesser governments to have armies big enough to challenge it could not enforce peace. Likewise a world government that could not establish a world currency to supersede national currencies and could not regulate international trade would lack the authority to attack economic problems.

Accordingly, the powers of our federal government would be reduced almost to the vanishing point. It is idle to pretend that the United States could enter a super-government by a few amendments of the Constitution. The whole document would have to be junked, and when that was done the sphere of the federal government would be reduced to supervision of a few matters like Yellowstone park and the agricultural experimental stations. Maybe they'd leave us our debt.

They would not leave us our Bill of Rights as we know them. The 1st amendment, for example, says that "congress shall make no law respecting an establishment of religion or prohibiting the free exercise thereof, or abridging the freedom of speech, or of the press, or the right of the people peaceably to assemble. . . ." The mandate runs against congress. Even if a parallel provision were included in the constitution of the world state [and that is highly improbable if Britain and Ireland with their ties to particular churches and Russia with its contempt for civil rights were included], the interpretation of the phrases would inevitably be left to the supreme judicial authority of the super-government and our courts would be bound to follow. It cannot be supposed that the world supreme court would be composed of Americans or even dominated by men who share our traditions of freedom in matters of faith and expression.

A super-government would largely replace our federal government with all that it means to us as a guarantee of our liberties. The states would be left, but the tie that binds them together would be loosed. The British could enter a super-state with much less to lose partly because Britain has no written constitution to be torn up, but more especially because parliament now exercises the authority which in America is divided between Washington and the state capitals. Parliament would continue to govern Englishmen, Scots, and Welshmen much as before; congress would virtually go out of business.

We believe that few Americans will wish to abandon their Constitution with its proved values in favor of an untried scheme of super-government. Those who are persuaded that the time has come for closer coöperation among the nations, particularly for closer coöperation between America and the members of the British commonwealth, should welcome the States Across the Sea proposal suggested recently in these columns. It offers all the proclaimed advantages of international coöperation without the sacrifice of any of the enduring values of our federal Constitution.

If the United Kingdom joins our Union as a number of states, the British people will lose nothing of value. They will gain the greater security that the world state is supposed to offer, and much besides, including the guarantees of a written constitution and the social progress that should flow from the disestablishment of the hereditary aristocracy. Of all the programs for international government, States Across the Sea is the only one that is likely to be acceptable to Americans and it is the only one that has a record of proved worth.

VICE ADM. FITCH'S PLAN.

Vice Adm. Aubrey W. Fitch, in an interview given Clay Gowran of THE TRIBUNE in the South Pacific, suggests a plan of campaign against Japan in which American forces would move thru the Japanese mandated islands to the Philippines from our present bases in the Solomons and New Guinea.

Vastly superior air force would, of course, be necessary for such a plan. Its advantage, as Adm. Fitch presented it, is that we would avoid the bloody business of reducing the Jap strongholds in the Eeast Indies one by one. We would cut their lines of supply from Japan and let the bases so isolated fall of their own weight.

The proposal does have one very great advantage, which is a political one. The American people have been properly sensitive about the treatment of native Asiatic populations by our Pacific allies—the British and Dutch. The indifference of those peoples to the fortunes of their white masters facilitated the Japanese conquests, and the natives may well object forcibly to a reimposition of white rule.

We cannot reconcile the use of American troops, ships, or planes for the reconquest of those former subject populations with our belief that we are fighting this war for human freedom. By avoiding the more populous islands of the southwest Pacific, we would also avoid this problem. If our allies reconquer their former possessions after we have beaten Japan, the responsibility will be theirs and not ours.

THE FOURTH TERM AND A DIVIDED COUNTRY.

Gov. Griswold of Nebraska has remarked on the inevitable bitterness that will attend and inflame a fourth term campaign. We are having a preview of it already.

On one side are people convinced that their country is being betrayed. They are angered by the thought that any Americans should be so recklessly and selfishly indifferent to the subversion of the republic's form of government. On the other side are people who either welcome a revolutionary change or are attached to Mr. Roosevelt by a bond of self-interest which makes them sing for their supper. They are lyrical and, when they try to transmute their motives from greed for gain to love of humanity, ludicrous.

It might seem contrary to probability that the fourth term should make a greater disturbance than the third and yet that's the prospect. It may be rational enough that it should, altho the way for long tenure or life tenure could not have been opened until the first candidate broke thru the protective precedent. When Mr. Roosevelt successfully breached the wall it should have been known then that the tenure limitations as they had existed were destroyed.

Too many people apparently ignored the fact that by a successful third term adventure a new precedent would be established. What one man did another employing the same methods might be able to do again. Until the people put the limitation in their Constitution they cannot rely upon a common understanding that the White House tenant does not move in for life or upon the occupant's self-restraint. An ambitious man has the example of Mr. Roosevelt to encourage his desire for permanency and the present occupant will leave him the formula for success.

The new rule will be the one attributed to Harry Hopkins—"Spend and spend, tax and tax, elect and elect." If we have not learned what can be done by an unconscionably ambitious man with the treasury behind him we're proof against experience. Some people may not have forgotten Mr. Roosevelt's reminder to the Kentuckians that Sen. Barkley never went away from the White House empty handed. They may not have forgotten the political use of the WPA workers who were taught that their jobs depended on their votes. They may remember how the pay rolls went up in preparation for a campaign. When millions of voters, needy or greedy, are swayed by their fears or their profits, the man who distributes the money, not his own, has the whip hand in elections.

By promises and payments a shrewd and demagogic man can attract to himself the most skillful politicians in the country. The resources at his command are enormous. He can make his arrangements in many directions, drawing men of all sorts in private and public life to him by concessions, favors, rewards and immunities. The only rivals he'll have will be men of the same type. No man will gain life tenure in the United States or anywhere else by his virtues. The first virtue would decline the tenure. The other virtues would repudiate the means by which absolute power could be obtained.

All these considerations should have prevailed to stop Mr. Roosevelt in 1940. Apparently the attempt at the fourth term was needed to vitalize them. This begins to look like life tenure to many persons who were skeptical in the other election. It has the plainer look of deliberate distortion of government and of malignant purpose. People who were foolish enough to acquit Mr. Roosevelt of calculated intent against the American system find it more difficult to do so. In their own innocence people may have believed him even tho they did not support his encroachments. In fact, Mr. Roosevelt has no respect for anything which stands in his way and nothing but violent dislike for any person who does so.

The fourth term campaign will be an angry one. It is certain to divide the people. It will create a new feeling regarding the Presidency itself and a spirit of distrust, anxiety and resentment hitherto unknown. The office will be regarded as a potential danger. The two term limitation was a guaranty which gave assurance. To restore confidence there must be a constitutional restriction which will give the fourth term candidate the undesirable distinction of being the first, and the last, man who could undertake to establish unlimited personal government in the United States.

Editorial of the Day

THE PEOPLE'S PRESS.

[Dallas Morning News.]

One reason for the alarm now felt over freedom of the press in America is the apathy of a large part of the public on this subject. Many people apparently feel that press freedom is a special interest of newspaper owners and writers and that it does not directly concern them. That view, of course, is erroneous and dangerous. The newspaper publisher and his employés might be as well off financially if their publications became funnels for official propaganda and were subsidized for this purpose. That has been true in the axis nations, where fortunes have been made by newspaper publishers, and it might easily be true here.

The reason newspaper men are so concerned over freedom of the press is that they see more clearly than most of their readers that restrictions on publications would be a major step in the enslavement of the whole American people. The kind of censorship now threatened in Washington would deprive the newspapers of their news sources and force them to fill their columns with propaganda handed out by burocrats as in the axis countries. The loss would be not in the newspaper man's income but in the reader's ability to get a full and true picture of national and world events.

That is why many American newspaper publishers do not wish to accept paid advertising from governmental agencies and thus be in danger of compromising their independence. That is why they are fighting the proposed restrictions on the forthcoming food conference. That is why they are trying to get access to more detailed and more accurate war news and to get it more promptly. The fight for freedom of the press is the concern not of an isolated profession or industry but of the whole people. It must win its objectives if America is to remain a free nation.

No matter where Rommel is, he's uncomfortable.—Indianapolis News.

A LINE O' TYPE OR TWO

Hew to the Line, let the quips fall where they may. Reg. U. S. Pat. Office

MR. PEPYS MEETS A SOLDIER.

8th May—Sat by a soldier on a bus and talked with him. He was a thoughtful soldier and had been traveling all over the town viewing the scenery, and he said: "Chicago is showing its age. In some places it seems to be falling down from old age. Maybe it needs another Mrs. O'Leary's cow." Told him I would pass on his idea to the city planners, who have thought of everything but cow barns.

This soldier also said Chicago needed a couple of good architects, and I told him we had plenty of good architects in need of good jobs. Didn't tell him Chicago's architects were famous all over the world, and that pilgrims came from everywhere to study their works and imitate them. This was true, at least, in the good old days before the depression. Intend to have some fun among my architect friends, telling them what the soldier said after looking at blighted districts.

Have been having laundry trouble, and when I threaten to take my bundle elsewhere the laundry sheds soapy tears and asks, "Don't you know there's a war on?" And I answer, "Maybe you intend to fight the war down to my last shirt." Am getting slightly weary of this refrain.

Dined with a naval officer and asked him about meals on shipboard, and when the silver plate service, presented to the ship by the state or city after which it is named, is used. He said: "In war, all that stuff is left ashore." So I will not worry about the wardroom plate for the new cruiser Chicago, which the city has bought.

Missed the annual practice football game among the Northwestern Wildcats because of cold weather and a minor ailment. Have missed everything this week except work, meals, and sleep. Have even missed some food, for after my usual high-priced dinner on half-portions I feel hungry.

THE GREATEST GIFT.

God gave His well-beloved Son
To hang upon a tree,
To show how evil is undone,
How great a love may be.

But lest mankind forget to seek
God's help along the way,
He gives thru mothers, tender, meek,
The love He gave that day.

It sings, not like a river's song,
For rivers may run dry;
It stands, not like the mountains strong—
No mountains touch the sky.

Nor say it's like the ocean, deep,
For ocean depths are sounded,
And oceans must their limits keep,
For oceans all are bounded.

For such a gift, let men unite
To lift their eyes and pray,
In gratitude, with hearts contrite,
On every Mother's day.

Casual.

Victory Garden Lowdown—V.

Waiting for your Victory garden to pop is trying. The waiting period depends wholly on the whims of the whether—whether it rains, snows, hails, sleets, blows, etc. All you can do is keep your shirt on and your ear cocked for the tinkle of cotyledons. A handy book, which describes sounds made by cotyledons coming up for air, is available. I suggest that you read this while waiting, so that you may know whether corn, oats, or the sheriff is coming. You'll be able to sit in your garden on the darkest night and recognize what is coming up merely by listening to young cotyledons calling their mothers.

With a good rocking chair and a reasonable flask of Old Uplift you can spend nice evenings with your neighbor, halting your conversation occasionally with, "There! D'ya hear that? There comes my Golden Bantam," or "Listen! Here come the beans," etc.

The handbook I refer to is entitled, "The Call of the Cotyledons," by Caduceus III., secretary of agriculture under Tut. Another but more technical tome is that by the modern expert, Hiram Seedcake, entitled, "Vegetable Brats and Their Distinctive Cries." Jake Irmiter.

WAR TIME MOTHER'S DAY.

One day each year we set apart as hers
Whose loving care illumines all our days,
We send her gifts, the flowers she prefers,
A card with verse for our unuttered praise.
And she receives them in her gracious way,
Gives thanks each night to God for you and me,
Remembering with joy a sunnier day
When tender bodies grew and hearts were free.

It seems a dream to her in war time May
That John is piloting a mighty plane,
And Susan with the WAACs spends night and day;
She's proud, and yet—the empty windowpane!
For there she always watched them come and go;
No gifts or pride can quite restore the glow.

Cecil B. Williams.

The Souvenir Pickle of 1893.

Visitors at the World's Columbian Exposition of 1893 loaded themselves with countless free souvenirs and samples of food products. The most popular and copiously distributed souvenir was an imitation gherkin [small pickle] with metal attachment for hanging on watch chains. This trinket advertised the product of a firm founded in 1869. It turned up again at the recent New York fair in the form of a pin. The firm's 57 varieties have expanded to 126, partly because of the popularity of their exposition souvenirs. Arthur W. O'Neill.

(A handicap to Chicago's A Century of Progress fair of 1933-'34 was its stinginess about free souvenirs.)

I thought it was a new story and told it at dinner to a friend from London. I had not progressed far when he interrupted:

"Very droll. So truly typical of your Americans, that is, your peasants. It's a bit of Americana I've always remembered since one of your chaps in your embassy told it to me in London. Ah, yes, that was a long while ago. Now I recall—it was in the first year of the reign of Roosevelt." G. J. S.

The "impregnable" naval base of Bizerte begins to resemble Singapore.

CHARLES COLLINS.

How to Keep Well By Dr. Irving S. Cutter

To the limit of space, questions pertaining to the prevention of disease will be answered. Personal replies will be made under proper limitations, when return stamped envelope is inclosed. Dr. Cutter will not make diagnoses or prescribe for individual diseases.

[Copyright: 1943: By The Chicago Tribune.]

EAT YOUR WAY TO HEALTH.

No medicine will make a perfectly well person "weller." Neither can we add a drop to a quart measure that is completely filled with liquid. In other words, if the body is functioning at par, with every organ intact, it is not necessary to provide more nutriment than is called for or can be utilized.

Much misinformation concerning vitamins has been disseminated. They are not drugs. They do not act as whips or stimulants. They are food accessories which are beneficial when needed. The reason for their employment is an inadequacy which has appeared because certain edibles are either absent or undigested and hence are unassimilated.

The chief occasion for vitamin therapy is when available dishes do not contain them or when, because of some peculiarity of environment or of taste, the individual just will not consume a balanced diet.

Let us assume that vitamin C—the anti-scurvy element—is essential. We obtain this material whenever we take citrus fruits. No one would think of omitting every source of C and relying upon the chemical product—ascorbic acid. It could be done but it would not be nature's way. Furthermore, we would miss a number of other factors which the fruits and vegetables furnish.

True enough, there are a great many cases in which extra quantities of D are demanded by children. In the north temperate zone, where sunlight is denied the inhabitants for days and weeks at a time, and where the rays are not strong during the colder months, reinforcement will be in order. In this connection, we may recall that cod liver oil will insure strong bones and teeth if it is administered generously during the years of growth.

The most desirable situation is a better understanding of proper eating habits. The more natural and fresh the supplies, the more building stones will they manufacture. Those which are processed lose something which the cells require. It is no uncommon experience for the physician to find deficiency symptoms among young people, particularly those who live in city apartments, and who depend upon preserved or chemically treated substances.

Here are the basic daily requirements for one who is actively engaged. The calories may vary according to occupation.

One quart milk, 4 eggs, 4 ounces lean meat, 2 or 3 squares butter, 1 large serving of potatoes, an average dish of cooked vegetable, a raw vegetable salad, 1 portion of stewed or canned fruit, one serving raw fruit, 6 slices whole wheat bread, 1 dish cereal, 1 portion ice cream.

Fortunately, we are able to determine with fair accuracy the presence of deficiency states. But it is far better to revise our menus than to take a remedy out of a bottle. Transportation has enabled us to market commodities from almost every part of the country. With the opening of the garden season, we may look for enrichment of our dietary programs with greens from the home plot.

GIVE HIM AIR.

F. O. R. writes: What makes a person crave fresh air?

REPLY.

A universal trait. We must have oxygen in order to live. The need is accentuated in certain types of heart disease. Sometimes the "hunger" is psychic.

DRY CLEAR AIR.

K. W. writes: Is a high altitude bad for vasomotor rhinitis?

REPLY.

No. On the contrary, frequently beneficial. A desirable environment is one which is free from irritating particles—dust.

DIFFERENT LOCALE.

T. R. E. writes: Are lingual tonsils different from regular tonsils?

REPLY.

The same kind of tissue [lymphoid] but located at the root of the tongue.

RESULT OF JOB.

E. V. writes: What is the meaning of "occupational disease?"

REPLY.

One which pertains to or results from a given type of employment.

THE INGLORIOUS DEAD

Copyright: 1943, by The Chicago Tribune

VOICE OF THE PEOPLE

Writers should confine themselves to 200 or 300 words. Give full names and addresses. No manuscripts can be returned. Space for letters is obviously limited. Incoming mail far exceeds it. If a letter is not printed attribute it to lack of room. Address letters to Voice of the People, THE TRIBUNE.

DEFENDS THE MINERS.

Marion, Ill., May 3.—It is with extreme anger that I read the unfair and unjust attacks upon the coal miner. The man who goes down into the ground and produces this vital war commodity has no money with which to defend himself from this propaganda and is forced to hear himself called disloyal, an agent of Hitler, etc.

The miner has had no increase in his pay since the price of everything has doubled. Has America lost all of its sense of fair dealing with those who toil?

I am not a coal miner; I belong to no labor organization. I have my only son in active service. I am also a veteran of the last war. I do know that the average man who mines coal has not been permitted to earn enough money, since the mechanical coal loader has been placed in the mines, to get any more than a bare existence.

The President, in his "whistling in the dark speech" Sunday night, did not once mention the coal operator and his general inference was that the controversy was entirely between the government and the coal miner.

I once heard a fable about a straw that broke a camel's back and I have always questioned the popularity of the person who placed that last straw on the back of the camel.

Coal miners also have sons in the service, they also love those sons who fight and they also love this country in which we live. They are loyal and patriotic, perhaps more so than some of the people who so viciously condemn them, and they are not the ignorant, illiterate type of people that some of the well paid propagandists who attempt to mislead the American people with their untruths may think they are. TOM W. DEASON.

DRAFT EVERYBODY.

Camp Claiborne, La., May 2.—There is only one way to stop strikes. That is—draft every man between the ages of 18 and 45. Then place in the reserve army of the United States those men whom the army does not need immediately. Those who then strike will automatically become eligible for active service.

There is no logic in deferring any man, regardless of his dependents. I am almost 44 years old and have three children below the age of 16, yet I enlisted a couple of weeks ago and my wife is carrying on in my stead.

I could have hidden behind my family—and my employer pleaded with me not to join. He could have gotten me a deferment should that have been necessary. But I have decided that I can best serve my country and my family in the army and not behind my job. PVT. C. B.

STALIN'S MOTIVES.

Chicago, April 27. — Stalin did not break off the relations with the Polish government because he was accused of the murder and his feelings were hurt. Stalin is not so sensitive. The reason is more important. Stalin knows that he could not claim part of Poland as long as Poland is a member of the allies, but if you break the relations with one, you can claim something from your foe. HENRY A. MORAWSKI.

LAST FEBRUARY.

Chicago, May 5.—Can any one please tell me where I can buy a hand cultivator or a wheel hoe? CHARLES GRAZIANO.

LABOR IN THE SADDLE.

Palm Beach, Fla., May 1.—Most of us place the blame for the coal strike on Mr. Lewis. Let us be realistic and place the onus where it belongs, squarely on the shoulders of Mr. Roosevelt. He has coddled labor at the expense of the balance of the nation. He has consistently refused to accept the various challenges of labor and he or his satellites have granted their unwarranted demands. He has blocked constructive legislation to place labor in a responsible position in our society.

He knows and labor knows that the last two Presidential elections have been determined by the labor vote. With Mr. Roosevelt's ambitions based upon the labor vote, labor demands have naturally increased, up to the present crisis.

As long as Mr. Roosevelt considers his reëlection paramount to the welfare of the nation he will not antagonize labor, or not until public opinion forces him to action. Consequently labor's demands have grown and grown. Can you blame labor leaders for taking advantage of a Frankenstein monster designed by Mr. Roosevelt to insure his tenure in office? HOWARD MAJOR.

FROM A MINER.

Chicago, May 4.—I have been watching the mine trouble in your paper. I am a miner and hold a card in the U. M. W. at Piney Fork, O. The whole U. S. A. is giving John L. Lewis a beating that he does not deserve. He cannot give us orders. The only way we could go back to work is by a vote by every man in the U. M. W. We are paying him to represent us. There are 500,000 miners in the mixup. Why blame one? There is not one officer in the union who can order the men to work without a contract. They are not kings, but just men working for their living and under our orders.

This is war time and I know the danger Mr. Lewis is in, so if there is any blame be fair and blame all that are in it. CARL SPURRIER, Miner.

PINBALL GAMES.

Chicago, April 24.—As a law abiding citizen, I cannot understand why pinball games are now permitted to flourish in all parts of Chicago. I see these gambling devices now in hamburger stands, drug stores, taverns, etc. In addition to the fact that there is a law on Chicago's books, forbidding the operation of pin tables, I understand that most of these games are being operated without benefit of federal licenses.

These pinball games are not only illegal, but are distinctly a demoralizing influence on our youth of today. I found boys of 12 to 14 years in drug stores spending their lunch money. DECENT CITIZEN.

ANY STICK WILL DO.

Rock Island, Ill., April 20.—We know that the staff writer who wrote about the ten thousand bushels of decaying wheat was given an assignment and carried it out. Why not assign him to cover the waste that has gone on in the processed decaying of wheat for the beer industry. I venture a guess that a few million bushels used for that purpose are quite insignificant in comparison to the 10,000 bushels in Nebraska which didn't reach the market.

If you would fill a column with worthwhile news about the use of wheat, give the army statistics on the number of underfed boys who come up for service, give the United States department of health survey on the number of new cases of pellagra and rickets and tuberculosis since the war began, give the estimates of the number of starving children in Europe who starve because we are more interested in beer than in delivering the staff of life to the low countries, France, and Poland. ARNOLD H. NELSON.

WASTED SHIPPING SPACE.

Oak Park, Ill., April 30.—Upon returning home from work last evening, I passed a fruit store in which was displayed in the window a quantity of luscious Bartlett pears. Never in all my life had I seen before Bartlett pears in a fruit store in April. Ordinarily they come in from California in July or August. I stepped in and asked the proprietor about them. "O, yes," he said, "they come from Buenos Aires."

I want to know why with severe rationing on coffee, the greater part of which comes from South America, and the high point rationing on beef, of which I understand before the war we received millions of pounds from Argentina yearly, we must take pears instead. We have not enough bottoms for shipping coffee which does not need refrigeration; beef does require refrigeration but so do pears. BEWILDERED.

FRIEND OF THE PEOPLE

Letters to this department must be signed with names and addresses of writers.

MUST OBTAIN JUDGMENT.

Chicago, May 4 [Legal Friend of the People].—1. What is the proper procedure for garnishment of wages? A person who owes me quite a large sum of money completely ignores my demands for payment, altho he is regularly employed and well able, I know, to meet his obligation. Your advice will be greatly appreciated. L. C.

1. You must first obtain judgment against your debtor. After this, the garnishment is something like an additional suit. Ordinarily, it is advisable to employ an attorney.

TRIBUNE LAW DEPARTMENT.

Test Your Horse Sense By Dr. George W. Crane

Select the answers which you consider best. The last problem counts five points. Then look for the correct answers on page 33.

1. Coffee would remain hot longest in a cup made of which one of these materials? Silver Chinaware Aluminum Tin.
2. Dry rot should be associated with which of the following substances? Wool Brick Concrete Wood.
3. Which one of the following chemicals is often used in bleaching? Chlorine Bromine Fluorine Iodine.
4. The gold rush of '49 should be associated with which one of these geographical regions? Alaska Colorado Wyoming California.
5. Which one of these metals is least affected by acid? Copper Tin Lead Aluminum.
6. You are entitled to one point for each correct matching of the names in the first column with the article in the second.

[a] Carter's	[v] Blades
[b] Sloan's	[w] Candy
[c] Father John's	[x] Pills
[d] Gillette's	[y] Sirup
[e] Fanny May's	[z] Liniment

Score yourself as follows: 0-2, poor; 3-6, average; 7-8, superior; 9-10, very superior. [Note—The last question counts five points.]

[Reg. U. S. Pat. Off.: Copyright: By The Chicago Tribune.]

JUST A TRIFLE DISCONCERTING

[Detroit Free Press.]

BROWN ORDERS 10 PER CENT CUT IN MEAT PRICES

Acts to Give Subsidies to Producers.

[Continued from first page.]

current levels of retail prices; Beef and veal, about 3 cents a pound; pork, about 4 cents a pound; butter, 4 to 5 cents a pound, and coffee, about 3 cents a pound. It was predicted that retail lamb and mutton prices will be reduced 2 to 3 cents a pound.

The cuts in meat prices, Brown explained, will represent further reductions below new prices for beef, veal, lamb, and mutton which are scheduled to go into effect May 17.

The price chief asserted the action was being taken in an effort to cut living costs back to the level of Sept. 15, 1942, which the President established as a standard in his recent hold-the-line order.

May Reduce Other Foods.

It was understood that a similar subsidy plan is being considered to reduce retail prices of many canned fruits and vegetables. Brown said "the price reductions will apply exclusively to rationed commodities to help insure that the full saving is reflected thru to the consumer."

OPA is also reported to be preparing an order which will cut back current prices of fresh fruits and vegetables by upwards of 25 per cent, but this will be a straight price reduction without a subsidy, it was said.

Details on how the subsidy arrangement will operate were lacking. The OPA said mechanics of the program are still being worked out, and explained only that payments will be made to processors of the subsidized foods "to prevent the reduced prices from having an adverse effect on production."

Outlines Proposed Plan.

It was understood that the program will operate roughly as follows: Current ceiling prices charged by meat packers, butter creameries, and coffee roasters will be reduced, and the difference between the old and new ceilings will be paid to the processors from government funds.

Wholesalers and retailers dealing in the subsidized foods will continue, it was understood, to figure their ceiling prices by adding permitted percentage markups to their costs.

Because the use of these markups results in "pyramiding" price changes, OPA officials estimated that the retail reduction of 3 cents a pound in beef prices for example, will involve a cutback of only 2 cents in wholesale beef prices.

Estimate Cost Near Half Billion.

Altho no official estimates on the cost of the subsidies were available, it was predicted on the basis of proposed price cuts and consumption figures that the annual cost would approximate 400 million dollars for meat, 50 to 60 millions for butter, and 25 millions for coffee.

Members of congress, particularly those from farm states, have fought continually against the use of food subsidies, they have argued that the pouring of government funds into private channels thru subsidies is a further step by the administration toward the control of private business and farming.

Leon Henderson, Brown's predecessor as price chief, last year made an abortive proposal for a huge subsidy fund of some 2 billion dollars to control prices, but the suggestion was withdrawn in the face of strong congressional protests.

Legal Basis Not Cited.

Brown's announcement did not cite any legal basis for undertaking the new subsidies, and other OPA officials declined to discuss the legality of the program.

Brown said the subsidies are one phase of his previously announced four point program for holding down the cost of food. The program includes the publication next Sunday of community wide dollars and cents ceilings for about 50 per cent of all dry groceries, cutting back of excessive food prices, strict enforcement of all OPA regulations, and simplified regulations for food merchants.

The simplified regulations, Brown explained, will consolidate all important rulings affecting food retailers into one basic measure. This combined document will show fixed markups permitted four different classes of retailers for all major food items, he explained.

PACKERS ASK FAIR MARGIN.

The American Meat institute, Chicago, packers' trade association, made the following comment on Brown's food price reduction order:

"In addition to accomplishing the purpose of reducing the cost of living as stated in Mr. Brown's announcement, we hope that whatever is done will give the meat packing industry the fair margin of profit as provided for by the price stabilization law and which the industry has not had for the last year."

Mrs. Rose Marie Kiefer, secretary-manager of the National Association of Retail Grocers, said the organization could make no comment until it had had the opportunity to study the order.

BELATED SPRING DELAYS HORDES OF MOSQUITOES

The 1943 mosquito crop is already one week overdue in wooded areas near Chicago and probably won't begin hatching in force for another week, J. Lyell Clarke, sanitary engineer for the Des Plaines valley mosquito abatement district, said last night, after a hike in the woods.

The survey showed an exceedingly heavy concentration of larvae in the southwestern suburban area and he predicted that after a few hot days 20 million mosquitoes will be flying in that district.

Signed by Movies

GLORIA DE HAVEN.

Los Angeles, Cal., May 7 [Special]. —Gloria De Haven, 18 years old, daughter of Mr. and Mrs. Carter De Haven, famous stage team of a decade ago, has obtained court sanction to start her career in motion pictures.

The Los Angeles born singer and actress appeared before Superior Judge Joseph W. Vickers today for approval of her seven year contract with Metro-Goldwyn-Mayer studio which calls for a featured rôle in her first picture. Miss De Haven has recently been a singer with dance bands.

Judge Vickers approved the contract which calls for a salary graduating up to $1,000 weekly with the proviso that she invest 10 per cent of her earnings in war bonds and place another 20 per cent in a trust fund.

WLB SAYS 'HOLD THE LINE' ORDER IS UNWORKABLE

Seeks Clarification to Meet Demands.

Washington, D. C., May 7 (AP).—The war labor board said in an official statement today that it has told Stabilization Director James F. Byrnes that the hold-the-line order of April 8 against inflation is unworkable. But it declared that WLB discussions with Byrnes "have nothing to do with any change in little steel [wage] formula."

The WLB statement said that on March 22, the AFL petition to raise the ceiling of the little steel formula above the 15 per cent allowable increase over wage levels of Jan. 1, 1941, was rejected.

Not Considering Change.

"The board," said the statement, "has not considered any change in the formula since that time and is not considering it now. The current discussions of executive order No. 9328 [hold the line order] have nothing to do with any change in the little steel formula for correcting cost of living maladjustments.

"The board is unanimous in its support of the current plans of the administration to roll back food prices and other prices that critically affect the cost of living of the lower income groups," it continued.

"During the last two weeks the board has had many conferences with the director of economic stabilization looking toward the solution of concrete problems which have arisen as a result of the board's effort to administer executive order No. 9328 of April 8.

Hopes for Clarification.

"The board has told the director that it is unanimous in its conviction that this order is unworkable without further clarification of points which are either not clearly covered or are not covered at all by the order.

"The board unanimously believes that these points can be clarified within the framework of a realistic and effective wage stabilization program which is in full harmony with the administration's determination to roll back the cost of living."

Some labor union sources said they were informed that Stabilization Director James F. Byrnes would issue a directive to the war labor board, probably next week, designed to take care of "inequities" and "inequalities" in wages, but officials were silent on this reported move.

COUNTY OFFICIAL PARLEY BACKS STATE AID UNITY

A strongly worded resolution was adopted yesterday at the convention of the Illinois Association of County Officials to urge that relief, old age assistance, and aid to dependent children be merged under the Illinois Public Aid commission.

"The IPAC, working in harmony with elected officials of the various counties, has established a record of economic and efficient operation under the leadership and guidance of a Republican-Democratic board composed of men of integrity and recognized standing," the resolution states.

"The IPAC has recognized the value of local participation in the administration of public assistance and has demonstrated its ability to resist the encroachments of partisan interests and monopolistic pressure groups."

By "monopolistic pressure groups," it is understood the association referred to organized professional social service workers, who have been agitating to have functions merged under the state department of public welfare. Gov. Dwight H. Green, in his biennial message Jan. 6, said there should be consolidation but did not say under whose control.

Store Hours, Monday through Saturday, 9:45 to 5:45

Marshall Field & Company

Decadent Democracy? *That's what the Axis calls America. At Marshall Field & Company, however, we don't find this to be true. In the midst of our ninety-first year of serving Chicago, we find co-operation, understanding, and a genuine effort to aid the cause no matter how inconvenient the request. You carry your smaller purchases willingly, have patience with the newer members of our selling staff and seem to make the best of these times. This is not the attitude of a "decadent" democracy, rather the expression of people with the will to win.*

Simple, trim and cool for hot days at the office

$10.95

from the Budget Shop

A dress that defies the world to guess what you paid for it—a rayon sheer with a monotone print in your favorite two-piece style. Have it in navy, gray, green, blue, and you'll have a dress that's as practical as it is pretty.

Sizes 12-20. $10.95. *Budget Shop Sixth Floor. Hat—Fifth Floor*

The feminine look of a soft blouse, slender slacks

Slacks, $22.95 Blouse, $8.95

The blouse is a dull rayon, tailored like a shirt, but with a ruffled open neck instead of the usual collar, pearl buttons instead of the usual bone. In rose, copen, beige and white; 12-20. $8.95.

The slacks are worsted, and a Glen plaid. Beautifully tailored by a man's tailor who has turned his hand to designing the perfect slacks for women, and for one thing, puts adjustable side tabs on the belt. Sizes 12-20. $22.95.

Sports Room—Sixth Floor

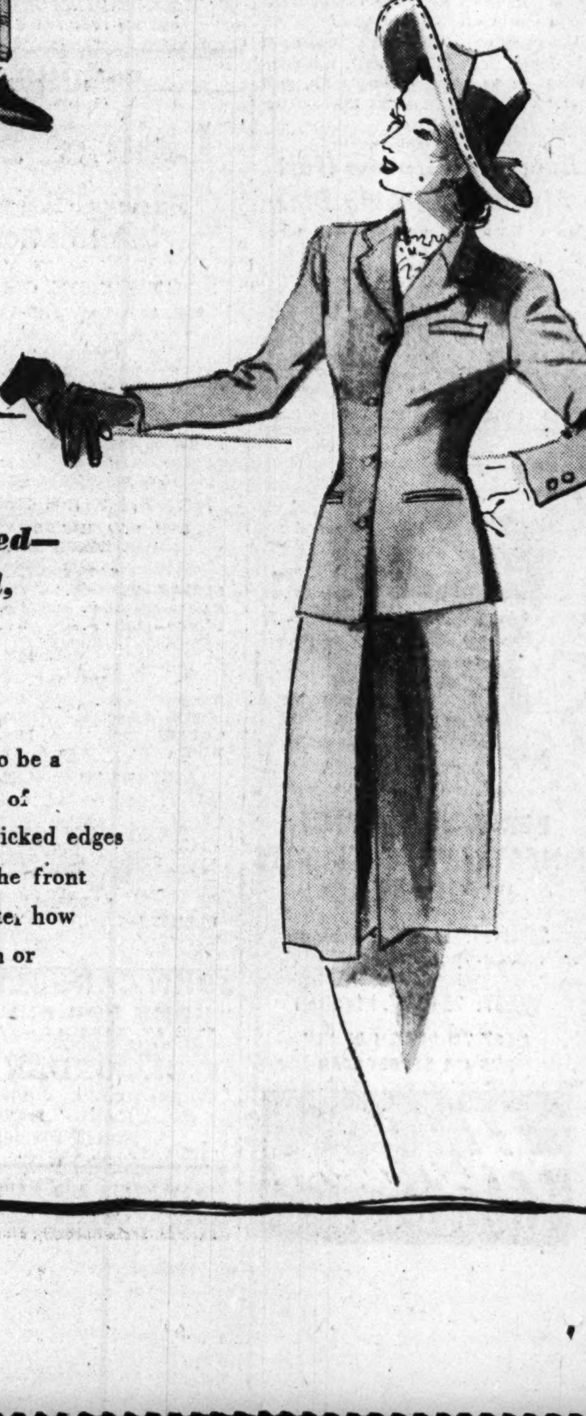

A suit twice blessed—California tailored, Stroock wool

$39.95

The easy tailoring that seems to be a California specialty—in a suit of Stroock softest wool. Hand pricked edges to the jacket, kick pleat at the front of the skirt, and a gem no matter how you describe it. In chive green or California tan; 12-20. $39.95

Sports Room—Sixth Floor
Hat—Fifth Floor

FUTURE PERFECT

for the Young Chicago Set

$35

Suits that accent slender waists, accentuate good shoulders—suits that are young and bright and wise in the manner of youth. This one a dressmaker, in brown, green, blue, beige, red, gold, navy worsted crepe; 9-17. $35. And the Young Chicago Shop has a whole collection of classics for us with the same verve, the same svelte lines. But you have to slip them on to know how truly smooth they are. And when you slip one of them on, you'll never want to slip it off. We know, we've watched you. *Young Chicago Shop—Sixth Floor*

Today! Saturday!

LUNCHEON FASHION SHOWING

"Pin Money Fashions"

12 noon; repeated at 1:15
Walnut and Narcissus Rooms—Seventh Floor

Lecture at 2 p. m. today

"SOME PROBLEMS IN THE RAISING OF CHICKS"

By L. E. Card, Professor of Poultry Husbandry, College of Agriculture, University of Illinois.
Victory Garden Theater—Ninth Floor

See these girls model today in the

YOUNG CHICAGO SHOP

Joan Hickey, Sacred Heart High School
Eleanor Scheineman, Morgan Park High School
Judy Shinn, Oak Park High School
The Young Chicago Shop—Sixth Floor

Whatever else you do

BUY WAR BONDS AND STAMPS

The best investment in the world, and your bit toward winning the war.
War Bond Booth—First Floor

Bandettes and belts go breezy for summer

$2.50 garter belt
$1.50 bandette

Air-conditioned little holder-uppers for the slim. Mere whiffs of eyelet embroidered batiste that you'll love when the weather's stifling. In tearose and white, 26 to 32. From a dainty collection of summer lace and batiste bandettes and belts.

Foundations—Fifth Floor
Also Evanston, Oak Park and Lake Forest

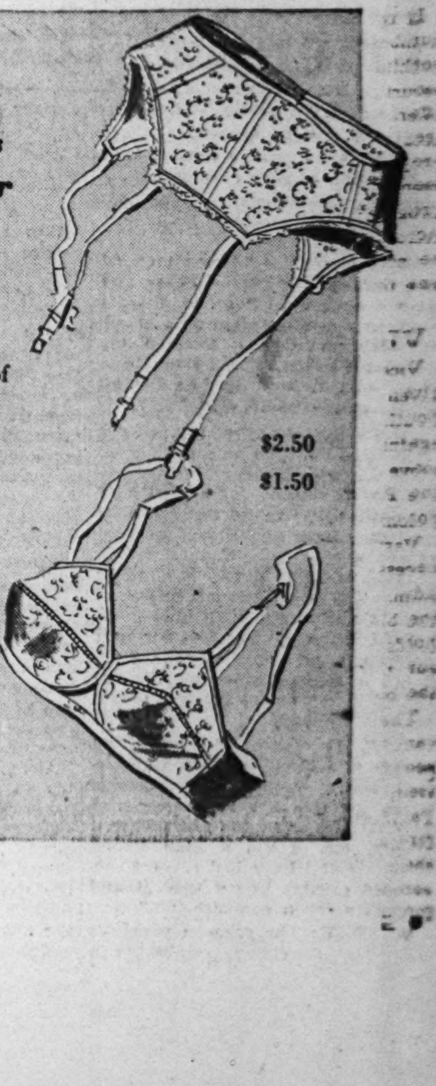

STANTON RIVAL SOUGHT AS KEY IN GANG MURDER

Call Maddox Successor to Humphreys' Job.

Claude Maddox, also known as "Screwy" Moore, a member of the Nitti-Ricca-Campagna gang syndicate, was sought last night as the "key man" in the slaying of Danny Stanton, for years the south side boss of labor and gambling for the gang, who was shot to death late Wednesday night in a saloon at 6500 South May street. With him died Louis Dorman, one of his chief aids.

Claude Maddox.

Both Capt. Patrick Collins of the Englewood station, and Assistant State's Atty. Francis McCurrie ordered their men to bring in Maddox. They said they were informed Maddox, owner of a night club known as the Paddock Lounge at 4831 22d street, Cicero, recently had been placed in charge of labor union control in Chicago by Paul Ricca and Louis [Little New York] Campagna, and that Stanton had refused to take his orders.

Fail to Find Woman.

Police also were seeking Mrs. Cecilia Ashley, 165 North Pine avenue, a telephone operator, said to have been with Dorman at the time of the shooting. Earlier a lawyer offered to surrender her for questioning to McCurrie if he would guarantee secrecy from the press, because she didn't wish her soldier husband to learn of the affair.

Dennis Mackey, 6439 South Racine avenue, and William Crowley of 1115 West Garfield boulevard, who were playing cards in the tavern when the shooting occurred were questioned by the Englewood police and released when they said they could not describe the slayers. Crowley identified himself as the man thought to have been "Big Mouse" Obroderdorf, a Stanton associate, seen fleeing the scene with his face covered with blood. He scratched his face and sprained both wrists leaping thru a small window, he said.

Police also released Edward and John Peich, brothers, and Louis Shapiro, who is in the Bridewell hospital in serious condition from wounds he suffered in the affray, when Atty George Crane filed writs of habeas corpus in their behalf.

Takes Humphreys' Post.

Capt. Collins and Lt. George Barnes, in charge of the police labor detail, said they learned that Maddox recently had replaced Murray Humphreys as the Nitti-Ricca-Campagna man in control of all union subjugation in the city. They said they were told Humphreys quietly stepped out after being told to do so by Ricca and Campagna, who since Nitti recently shot himself to death are the surviving members of the syndicate "board of directors."

"Stanton got along with Humphreys," Capt. Collins said. "For years he had charge of all south side gambling and controlled at least 15 unions of bartenders, waiters and waitresses, and hotel employés, under Humphreys' direction. We have definite information that Stanton refused to go along with the change from Humphreys to Maddox. He refused to take Maddox's orders and above all to surrender any of his power to Maddox."

Where Calls Were Made.

Both the police captain and the prosecutor believe that Maddox may have conferred with Stanton in the saloon at 6500 May street several times before Stanton was killed. The place was known as Stanton's hangout, and last Tuesday and Wednesday night Stanton made five long distance telephone calls, all 15 cent toll calls, to outlying suburbs where Maddox, as head of a country-wide local of bartenders, waiters, and waitresses, spent much of his time.

These calls, from the saloon by Stanton, McCurrie said, were made to Western Springs, Melrose Park, Antioch, Summit, and Evergreen Park. McCurrie theorized that Stanton and Maddox were wrangling over union and south side gambling control.

Stanton's rising power in south side gambling was not being overlooked as a possible motive for the murder. And in this connection it was revealed that recently, thru his control of unions, he was able to place at least six gamblers on the pay rolls of the contractors in charge of construction of the mammoth Chicago Dodge plant.

Takes Gambling to Plant.

Government, state and city authorities had earlier combined in closing a gambling house run by Stanton and others near 63d street and Cicero avenue, just west of the great plant. But Stanton was not to be outdone. He moved his bet takers thru his union controls right into the plant after the gambling house was closed.

Stanton, who is survived by his widow, Lucille Bock Stanton, his daughter, Patsy Lou and his mother, Mrs. Michael Maher, will be buried Monday in Mt. Olivet cemetery, after services at 10 a. m. in his home at 7558 Kingston avenue. Dorman's funeral will be held at the same hour from a south side undertaking establishment and he will be interred in Beverly Hills cemetery.

Women Lifeguards

[TRIBUNE Photo.]

Eileen Scanlon (left) and Bernice Marshall in guard tower at Diversey beach yesterday.

The Chicago park district gave a preview of its 1943 lifeguard crew yesterday at the Diversey beach, disclosing that about 100 of its 250 lifeguards this summer will be women. All the women must have life saving certificates, and they will attend a two week course at the North Avenue beach before the season opens June 1. Pay will be $110 a month, and applications must be filed with the park district by May 22.

Two women who have already been hired attended the preview yesterday. They are Eileen Scanlon, Mundelein college instructor who made a world exhibition tour as a swimmer in 1939, and Bernice Marshall, instructor at Du Sable High school.

ALBERT H. HAHNE FUNERAL WILL BE HELD TODAY

The funeral of Albert H. Hahne, former alderman and retired business man, who died Thursday in St. Francis hospital, Evanston, will be held at 1:30 p. m. today in the chapel at 3905 Lincoln avenue. Burial will be in Graceland cemetery.

Mr. Hahne, who lived at 7356 North Ashland avenue, was born on the near north side 82 years ago. He was collector for the town of Lake View before it was incorporated into Chicago, and later became two term alderman for the old 24th ward during the administration of Mayor Fred Busse. In private life before his retirement he was a brick manufacturer and general manager of the old Northwestern brewery.

Mr. Hahne is survived by three sons, Ray, production manager of the Chicago Daily Times; William of La Salle, La Salle county, and Albert H. Jr., a disabled veteran of the first World war, now in the Hines hospital.

Court Clears Suspect of Fake Doctor Charge

A jury in the court of Russell W. Keeney, acting county judge, yesterday found Charles A. Toll, 59 years old, 7648 Cottage Grove avenue, not guilty of practicing medicine without a license. The state charged Toll endangered the life of a woman investigator by injecting oxygen into her skin. Toll denied the charges, insisting he had been "trapped."

Friend of the Yanks

[The Friend of the Yanks department will answer questions about the draft and military service, both in the daily columns and by mail, if stamped, self-addressed envelopes are sent with the queries.]

M. E. A. writes: "I was married two days before Pearl Harbor and have a child born Sept. 10, 1942. I work in a defense plant as a grinder. This morning I received my 3-A classification after having been classified 2-A. It looks like I'm all set for quite a while, doesn't it?"

ANSWER: As you say, you're "all set" but you are sitting on very thin ice. Your present classification may stand for a month or so until selective service finds it necessary to call "fathers" who acquired a wife and child after Oct. 16, 1940, and that probably won't be long. The occupational angle of your classification will hold good only if your employer files for your deferment, and only if your draft board considers your activity so skilled that your replacement would be very difficult.

T. A. E. writes: "I have had charge of a 12 million gallon municipal water supply and filtration plant for the last seven years. I run all the tests for bacteria and purity, etc. I am a high school graduate and have had several specialized courses in my field. Could I qualify for a commission?"

ANSWER: The surgeon general's office requires college graduation in sanitary engineering or related field for direct commissioning. However, it probably would be to your advantage to seek a pre-induction interview with a representative of the army engineers corps. Probably within a short time after entering service you would be sent to officer candidate school and get your commission in that way. The army engineers has supplied us with a list of 110 jobs and they list "water supply filter operator." We will mail this list of jobs to men who send us a self-addressed stamped envelope. It includes such jobs as quarryman, motor boat operators, tractor and auto mechanics, electrical instrument repairmen, acetylene welders, and many different types of construction men.

L. J. B. writes: "I am 31 years old, married, and have a child born before Sept. 15, 1942, but I expect reclassification any time now because I'm not in defense work. I am a college graduate and have had several years experience in court reporting and I'm considered one of the best in my area. Can you suggest what I might make a try for in service?"

ANSWER: It would be worth a try to visit the nearest office of naval officer procurement and see if you can get a general service commission. If you cannot be commissioned, request an assignment to the navy when you reach the induction station, and, if you get into the navy, try for a "ship's writer" assignment.

DIONNE QUINTS ARRIVE IN U. S. FOR LAUNCHINGS

Will Name 5 Freighters in Superior Yards.

BY MARTHA MURPHY.
[Chicago Tribune Press Service.]

Superior, Wis., May 7.—At dawn this morning the Dionne quintuplets left Callander, Ont., to make their first trip to the United States. They will arrive in this wind swept shipping center early tomorrow and on Sunday afternoon will set a new record in ship launchings.

The five pigtailed little sisters will send five freighters destined for the use of the British admiralty under the lend-lease act, down the ways. For the first time in maritime history more than three cargo vessels of the same size and type will be launched sideways from the same slip on the same day.

Ship for Each Quint.

Each quint will tap a ship on the nose with a bottle of water from Niagara Falls, the great cataract connecting the United States and Canada. Special pint sized bottles, each jacketed in 75 yards of ribbon, will be used.

Because sea superstition holds that tragedy will haunt a ship whose name has been changed, the French speaking little girls will confer on the freighters what to them will be tongue twisting Yankee names. Moses Gay, Asa Aldridge, Gurden Gates, Bailey Foster, and Watson Ferris are the colonial captains for whom the government decreed the ships would be named before it was known that the quints would officiate at the christening. Thus a plan to name the ships after the quints was overruled.

Six of Family Along.

In the special car bringing them from Canada, the quints, who will be 9 years old on May 28, are painstakingly practicing their launching speeches and "God Bless America" in English, a comparatively new language to them. With them are Papa Oliva and Mama Elvire Dionne and four of their eight brothers and sisters, including their baby brother, Victory, and their favorite sister, Pauline.

Approximately six months ago the whole Dionne family moved in with the quints for the first time since they were made wards of the king and taken under the protection of the provincial government. The party stopped briefly at Sault Ste. Marie this afternoon where they crossed into the United States.

On Radio Sunday.

Part of their participation in the christening ceremonies will be broadcast from 3 to 3:30 p. m. central war time on Sunday. The speech by Princess Margaret Rose of England, originally scheduled to be broadcast by short wave radio from London, has been canceled.

As they wait in their car on a siding in the shipyard tomorrow, the quints will try on the costumes selected for them by a fashion magazine and will celebrate Mama Dionne's 32d birthday. They may celebrate a Mother's day mass in their car on Sunday.

Altho the quints are not expected to make any appearances except at the launching, unusual precautions have been taken for their protection during their entire stay. Special details of the Ontario provincial police and of the Northwest Canadian Mounted Police will be complemented by a detail of United States marines from the Great Lakes Naval Training station and coast guardsmen, soldiers and sailors.

Almost all of the 14,000 reserved seats for the launching have been sold for $3.30 each and standing room at $1 a head is now being sold. Proceeds will go to the United Seamen's Service fund.

Tomorrow noon Acting Gov. Walter Goodland of Wisconsin will give a luncheon for the prominent persons attending the christening and tomorrow night they will be the guests of Robert Butler, president of the Walter Butler Shipbuilders, Inc., which constructed the freighters.

WHEEL CHAIRS ASKED FOR CHILD HEART PATIENTS

Sufferers from heart disease, many of them children of poor families, are desperately in need of wheel chairs, Mrs. Ruth Pearce McEldowney, executive director of the Chicago Heart association, said yesterday in an appeal to the public to supply the chairs. The association administers to those who suffer from heart ailments and are unable to obtain medical and other aid necessary. Many of the city's cardiac specialists give their services.

"Most of those who need the chairs are convalescing from rheumatic fever and many of them are children," Mrs. McEldowney said. "Rheumatic fever leaves the heart in such weakened condition that a careful and quiet convalescence of four months or more is necessary. We hope those who have wheel chairs which they no longer need, will offer them to us to lend to these patients."

OFFICIAL WEATHER FORECAST

INDIANA: Continued cool; thundershowers in south, moderate to heavy rain north.
LOWER MICHIGAN: Continued cool; light rain.
WISCONSIN: Continued cool; light rain in south.

Highest temperatures for the 12 hours and lowest for the 24 preceding 7:30 p. m., May 7, 1943:

	H.	L.		H.	L.
Albuquerque.	79	53	Kansas City..	48	44
Atlanta	86	63	Louisville ...	83	67
Bismarck	57	22	Memphis	83	70
Brownsville .	88	73	Miami	82	74
Cheyenne	..	33	Mpls.-St. Paul	49	33
Chicago	58	55	New Orleans.	86	70
Columbus ...	79	59	New York....	87	52
Des Moines ..	41	38	Pittsburgh ..	74	59
Detroit	61	59	St. Louis.....	61	51
Fort Worth..	84	65	Washington..	..	64

Precipitation in inches: Columbus, .73; Kansas City, .89; Louisville, .58; St. Louis, .92.

OBITUARIES

Mrs. Asenath Van Ness Martin.

Services for Mrs. Asenath Van Ness Martin, widow of Edward P. Martin, will be held at 2 p. m. today in the home at 27 East Scott street. Mrs. Martin died Thursday morning in Presbyterian hospital. She was born in Springfield, Ill., 78 years ago and had lived in Chicago since she was 10 years old. One of the earliest members of the Arts club, she also had been active in the Chicago Woman's club and the Daughters of American Revolution. Mrs. Martin was prominent in Red Cross work in World War I. Surviving are two daughters and a son: Mellicent Martin Lobdell of the Scott street address; Mrs. Stuart Alexander of 37 East Schiller street, and Col. Harold Martin of San Diego, Cal.

Mrs. Eliza Attwood Smart.

Mrs. Eliza Attwood Smart, 86 years old, widow of William H. Smart, died in her Hinsdale home yesterday. Mrs. Smart and her twin sister, Mrs. Jennie Cramer of Downers Grove, were the children of John T. and Sarah Attwood, who came from England in the early part of the last century and settled in the Downers Grove community. In addition to her sister, Mrs. Smart is survived by a son, Chauncey H. Smart of Hinsdale, and five daughters, Cora, Grace, Mrs. Ada Evart, and Mrs. Ethel Boecker, all of Hinsdale, and Mrs. Nellie Cheese of Westmont. Services will be held at 3 p. m. tomorrow at Cass Community church.

Moses H. Rosenblum.

Moses H. Rosenblum, 68 years old, 217 Franklin street, Waukegan, retired merchant, died yesterday after residing in the north shore city for 50 years. For 39 years he operated the North Shore Fruit and Produce company until he retired 10 years ago. He is survived by the widow, Rose; two sons, Edward and Nathan; two daughters, Mrs. Harriet Wise of Waukegan and Mrs. Berdice Deal of Chicago, and a sister, Mrs. Samuel Seidenfeld of Waukegan. Services will be held at 11:30 a. m. Monday at Temple Am Echod, Waukegan.

Mrs. Emma Stroh.

Services for Mrs. Emma Stroh, 60 years old, 1421 Winona avenue, who died Thursday, will be held at 2 p. m. Monday in the chapel at 5501 North Ashland avenue. Burial will be in Waldheim cemetery. Her family formerly operated a near north side bakery. Mrs. Stroh is survived by a son, George, an army corporal; a daughter, Mrs. Edna Ross; a brother and four sisters.

Thomas Parker Dudley.

Services for Thomas Parker Dudley, 76 years old, a former Baptist missionary to India, will be held at 2 p. m. today in the chapel at 63d street and Harvard avenue. The Rev. Mr. Dudley died Thursday in St. Luke's hospital. He was 76 years old. He is survived by a son, Thomas Parker Jr., a New York attorney, and a daughter, Mrs. James Boswell of Chicago.

NEW CALIFORNIA LAW CUTS TAX $65,890,000 YEAR

Sacramento, Cal., May 7 (AP).—Gov. Earl Warren, Republican, signed a bill today cutting California taxes for the next two years by $65,890,000 and another granting old age pensions of $50 monthly to persons of 65 years or older. One offered the first major cut in California taxes in half a century. The other set up the highest basic state pension in the nation. Both measures will become effective July 1.

State Senator Jesse Mayo declared the state's liberality in increasing the present $40 monthly aid at a cost of nearly $30,000,000 a year may be offset by a congressional measure pending before President Roosevelt.

Mayo said he had received information that if the President signs the bill, pensioners in states which have boosted payments since April 1 will be barred from earning an unlimited amount in agricultural work without deduction from their welfare checks.

Tax reductions including cutting the retail sales and use tax from 3 to 2½ cents on the dollar, lowering of the personal income tax maximum rate from 15 to 6 per cent, with increases in personal exemptions, and 15 per cent cuts in bank and corporation franchise taxes.

2 Evanston Firemen Hurt Fighting an Auto Blaze

Two Evanston firemen were treated for burns at St. Francis hospital yesterday after fighting a blaze that destroyed an automobile belonging to D. M. Dukes of 1310 Chicago avenue, Evanston. The injured firemen were John J. Monks, 55 years old, 1509 Fowler avenue, Evanston, and John Steinbuck, 31, of 1122 Foster avenue, Evanston.

24 PRIVATE SPACIOUS Chapel Rooms

PERFECT SERVICE, FINEST APPOINTMENTS IN CHICAGO
SOUTH: 1820 S. Michigan
NORTH: 929 W. Belmont
WEST: 2346 W. Madison
EASY TO REACH BY "L" BUS OR STREET CAR
Hursen UNDERTAKER

TIRES APPROVED BY OPA FOR SALE FOUND USELESS

Complaints of Drivers Uncover Defects.

Independence, Mo., May 7 [Special].—An investigation by office of price administration authorities was sought here today into disclosures that many used tires, inspected and offered for sale under government authorization, are virtually worthless because of breaks in the walls, large holes, and excessive wear.

W. T. Goodman, a member of the local rationing board, made a tour of tire shops after the board had received numerous complaints from motorists that tires they had purchased thru OPA authorization had given so little service as to be nearly useless.

Finds Complaints Justified.

"The government no doubt paid too much for these tires and evidently didn't inspect them well," Goodman said. "I am satisfied that the complaints made to the board by motorists were justified."

At Earl's Tire Shop, the owner, Earl Thomas, pointed out a pile of 50 casings which he said were beyond repair. He said he recently had received them in a shipment of 144 tires, each bearing a government inspection sticker and the fixed price of $3.50 for those supposedly worth retreading.

These were among the tires which were taken from motorists thruout the country in the drive which reduced each motorist to not more than five tires for each car.

Casings Full of Holes.

"These tires were listed by the government as perfect, but they were full of holes," Thomas said. "The government permits me to deduct from the fixed price of $3.50 the sum of $2.20 for the first hole, if any, in a 600-16 casing to be retreaded. If I deducted that amount for each hole in these tires, the government would owe me plenty. It doesn't make sense."

In the Goodyear Service Store, G. B. Frede, the manager, said he had a number of tires on hand that were so bad he had refused to repair them and sell them to customers. He put casings on a spreader to show Goodman and T. W. Kirby, ration board chairman, jagged holes and worn patches inside the casings.

SLATE MADISON PAVING AS FIRST PROJECT IN 1943

Paving of two blocks of Madison street, from Pulaski road to Hamlin avenue, will be the first new pavement construction project to be started by the city this year, Lloyd Johnson, commissioner of streets and electricity, said yesterday. The city has received bids on this project, but as yet has accepted none of them. The low bidder was H. G. Goelitz company, which offered to do the work for $39,057.

This is the only new Chicago paving project for which federal authorization has been given, but federal approval is being sought on several projects sanctioned by the city council Wednesday. No new complete repaving projects can be started without federal approval.

Johnson said work on four projects started last year has been resumed. Included are paving of Cermak road, from Archer to Ashland [9 blocks], expected to be completed in September; Halsted street, from Van Buren to Grand [9 blocks], and Clark street, from Addison to Diversey [8 blocks], expected to be completed in November, and Division street, from Clybourn to Elston [8 blocks], which is to be finished in about 30 days.

FOUND DEAD IN HOME.

Albin Hagan, 82 years old, a retired railroad worker, was found dead by his wife, Olga, in his home at 3305 Ridgeland avenue, Berwyn, yesterday with an electric cord around his neck and a knife wound in his side.

UNDERTAKERS.

Lain & Son
Funeral Service Information

SOUTH SIDE CHAPEL
63D AND HARVARD-AVENUE. PHONE WENTWORTH 0025.

SATURDAY.
DUDLEY—Thomas P. 10 a. m. at chapel.
MUNGER—Alice Jane. 2 p. m. at chapel.
WOODRICH—Dr. William H. 3 p. m. at chapel.

MONDAY.
CARSON—Marcus E. 3 p. m. at chapel.

NORTH SIDE CHAPEL
5501 N. ASHLAND-AVENUE. PHONE LONGBEACH 2646.

SATURDAY.
ESBERG—Martha E. 2 p. m. at chapel.
KAHL—Edward E. 1 p. m. at chapel.
NOYES—Edwin A. 3 p. m. at chapel.
SANDERS—Lt. Russell L. 3:45 p. m. at chapel.

MONDAY.
BLISS—Caroline. 1 p. m. at chapel.
STROH—Emma. 2 p. m. at chapel.
TURBET—Ruth. 11 a. m. at chapel.
WOODBURY—William A. 3 p. m. at chapel.

SERVICES TO BE ARRANGED.
MANN—Charlotte.

BEVERLY CHAPEL
2121 W. 95TH-STREET. BEVERLY 2182.

SATURDAY.
FLEMING—Ethel. 2 p. m. at chapel.

JOHN CARROLL SONS
"HOME FOR FUNERALS"
ERIE AT WABASH. WHI. 6060.
4542 RAVENSWOOD. LON. 0305.

C. H. JORDAN & CO.
FUNERAL HOME 200 E. ERIE-ST.
89 YEARS' SERVICE

SKEELES-BIDDLE.
7838 COTTAGE GROVE. RAD. 0220.

MONUMENTS AND MAUSOLEUMS.

CEMETERY MARKERS, MONUMENTS AT Savings. Sears-Roebuck, State-st., Basem't.

Deaf 20 Years; Suddenly He Hears Clock Ticking!

Coldwater, Mich., May 7 [Special]. —For 20 years Charles Heuer, 81 years old, of Quincy, near here, has been stone deaf. Today however, while sitting in his home, his hearing returned in a flash—he heard the clock ticking.

DEATH NOTICES

In Memoriam.

HERR—Henry A. Herr, 1939. In memory. LOVING WIFE, DAUGHTERS, SON.

HUMMEL—Christian Hummel. In loving memory of our dear husband and father, who entered life eternal May 8, 1935.
Gone is the face we loved so dear.
Silent is the voice we loved to hear,
Too far away for sight or speech
But not too far for thoughts to reach.
THE HUMMEL FAMILY.

VIERHEILIG—Mathilda Vierheilig. In memory of our dear mother and grandmother, who passed away one year ago today.
A bitter grief, a shock severe,
To part with one we loved so dear.
God loved her too and thought it best,
So he took her home to eternal rest.
LOVING DAUGHTER, SON-IN-LAW, AND GRANDCHILDREN.

BACIGALUPI—Anna Bacigalupi, nee Weber, beloved wife of the late Louis, fond mother of William and Pvt. 1st Class Raymond Fry of U. S. A., dear sister of Mrs. Alvina Grahan. Funeral Monday, May 10, at 9:15 a. m., from funeral home, 4255-57 W. Division street, to St. Sylvester's church. Interment St. Boniface cemetery. Alb. 3600.

BAGLEY—Cadet John Carden Bagley, U. S. N., suddenly at Corpus Christi, Tex., May 5, beloved son of Edward H. and Rosina C. Bagley, dear brother of Lt. J. G. Edward H. Bagley Jr., U. S. N., and Nancy Bagley. Time of funeral later.

BENHAM—Charles E. Benham, dear husband of Vera, nee Smith; fond father of Jeanette Clary, brother of Lansing Benham. Funeral services Saturday, 3 p. m., at funeral home, 2118 Lawrence avenue. Interment Memorial Park.

BERGEIM—Peter J. Bergeim, fond father of Olaf, Frank, Joseph, and Mrs. Aaron L. Nelson. Resting at funeral home, Lake street at 2d avenue, Maywood. Funeral private. Brookings, S. Dakota, papers please copy.

BISCHOF—Marie Anna Bischof [nee Maichle], 3922 N. Hamilton avenue, May 6, 1943, beloved wife of the late Johan, loving mother of Catherine Zuercher and Marie Bischof, grandmother of Marie Steinmetz, Valerie Gallagher, Katherine Majerus, and Lt. Joseph Zuercher, U. S. M. C. Funeral Monday, May 10, at 10 a. m. from chapel, 2114 Irving Park road, to St. Benedict's church. Interment St. Boniface's cemetery. Member of St. Benedict's Altar and Rosary society.

BLISS—Caroline Bliss, nee Ennesser, of 2619 Eastwood avenue, May 7, 1943, beloved wife of the late Louis F. Bliss, fond mother of Gertrude and Irene. At chapel, 5501 N. Ashland avenue, where services will be held Monday, May 10, at 1 p. m. Interment Acacia Park.

BOWER—Sol Bower, husband of Charlotte, nee Schlesinger, father of Betty and Theodore, brother of Herman, Ben, Al, Bertha Spero, Theresa Bruder, and Margaret Newstat. Funeral Monday, 1 p. m., at chapel, 69th and Stony Island avenue.

BUCARO — Philip Bucaro, fond son of Frank and Gaetana, brother of Joseph, Samuel, Lena, Mary, Angeline, Antoinette, and Pauline. At rest at 1122 W. Webster avenue. Funeral to St. Vincent's church Monday, May 10, at 8:30 a. m. Interment Mount Carmel cemetery.

BUTVILL—Peter Butvill, May 5, 1943, late of 3327 Archer avenue, beloved husband of Barbara Butvill, fond father of Alphonse and Mrs. Aldona O'Connor. Funeral Saturday, May 8, 2 p. m., at funeral home, 3319 Lituanica avenue, to Lithuanian National cemetery. Lafayette 2390. Yards 1138.

CARLIN—Ida Carlin, beloved wife of James B., loving mother of Mary. Funeral Monday, 9:30 a. m. from late residence, 2019 Evergreen avenue, to St. Boniface's church and St. Joseph's. Belmont 3300.

CHIRICO—Mary Chirico, nee De Rosa, 3522 Lexington street, devoted wife of the late Joseph, loving mother of Mrs. Carmen Centanni and Mrs. Madeline Gullo, fond grandmother of Dan Centanni, Phyllis Gullo, Mrs. Mary Long, Mrs. Eva Thelen, Mrs. Lorraine English, Mrs. Marie English, Mrs. Josephine Pilifas, and six great-grandchildren. Funeral Tuesday, 9 a. m., from chapel, 813 W. Taylor street, to Blessed Mother Cabrini church. Interment Mount Carmel. Mon. 0449.

CLARK—Rufus D. Clark, beloved husband of the late Gertrude, nee Shepherdson; father of M. Warren Clark, brother of Mrs. Harvey E. Keeler. Funeral Saturday, May 8, 1943, 2 p. m., at chapel, 2346 W. Madison-st. Interment Forest Home.

COHEN—Isabella Cohen, nee Rowe, of 8728 S. Richmond street, beloved wife of Harry, loving sister of Annie Parsons, Laura Vujtech, Florence Jochens, Robert, Peter, and John Rowe, sister-in-law of Irwin, Abe, and Arthur Cohen. Services Monday, May 10, at 2 p. m. at chapel, 2315 S. California avenue.

CONBOY—Nellie Clifford Conboy, wife of the late Richard F., dearly beloved mother of Frank A., Mae Coughlin, Mark A., Peter R., and the late Richard M. Conboy, sister of the late Eliza Kirby, Margaret Sullivan, Mary Simpson, Emma Brice, Michael and Mark Clifford. Funeral Saturday, 12:30 p. m., from chapel, 4817 Madison street, to Resurrection church. Burial Mount Carmel. Member of Columbia court, No. 3, W. C. O. F.

CONLIN—John J. Conlin, May 6, of 1835 Ashland avenue, Evanston, husband of Catherine Gibbard Conlin, father of Mrs. Mary Franz, Mrs. Catherine Miller, James J., Jack F., Peter, and Michael Conlin. Funeral Monday, 9:30 a. m., from chapel 1555 Maple avenue, Evanston, to St. Mary's church. Interment Calvary.

COUGHLIN—See Nellie Conboy notice.

CRANDALL—Les Crandall, Antioch, Ill., and Cable, Wis., fond husband of Mabelle, father of Franklin and Jack, U. S. N. R. Funeral Monday, 2 p. m., at Strang funeral home, Antioch. Interment Hillside.

CUTTER—Robert D. Cutter, beloved husband of Polly [nee Walter]; father of Robert Jr., son of Mr. and Mrs. W. R. Cutter of West Hatfield, Mass., brother of Gertrude and Maj. James Cutter. Remains at chapel, 1648 W. 63d street. Funeral private.

DALKE—Miss Ida Dalke, in La Crosse, Wis., on May 1, recently of 15 E. Superior street, Chicago. Sisters and brothers surviving are: Mrs. Mary Kindhammer, Miss Frances Dalke and Charles Dalke of Hokah, Minn., and Otto Dalke of Great Falls, Mont. Interment was made at Hokah, Minn.

DE MUNNICK—Henrietta De Munnick, nee Pennen, beloved wife of the late Martin, fond mother of Lena Drake, Marie Schmidt, John, Dorothy De Rose, and the late Cora M. Keenan, dear grandmother of 14 grandchildren. At funeral home, 4048-50 Harrison street. Funeral Monday, 10 a. m., to Our Lady of the Angels church. Burial Mount Carmel. Nev. 2818.

DORMAN—Louis Dorman, suddenly, dear brother of Joseph, George, Charles, Samuel, Sally, and Helen. Funeral Monday, 10 a. m., at chapel, 6935 Stony Island avenue. Interment Beverly cemetery.

ECKHARDT—Henry C. Eckhardt of 6924 Woodlawn, son of the late Mr. and Mrs. Henry Eckhardt. Resting at chapel, 7350 Cottage Grove-av. Funeral Monday, May 10, at 3 p. m. Interment Oak Woods.

ENGLISH—See Mary Chirico notice.

FABBRI—Fioravante Fabbri, late of 2718 N. Merrimac avenue, beloved husband of the late Maria, dear father of Mrs. Julia Manfridini, Mrs. Emma Borelli, Mrs. Tillie Borelli, and Albert. Funeral Monday, May 10, at 8:30 a. m. from chapel, 2433 S. Oakley avenue, to St. John Bosco church, McVicker and Belden avenues. Interment Mount Carmel. Canal 1324.

FANDROP—Charlotte Winifred Fandrop, beloved wife of the late George A., sister of Ellen Olsen, Emma Evans, aunt of Marie Parshall. Funeral Monday, May 10, at 9:30 a. m., from funeral home, 1359 Devon avenue, at Glenwood, to St. Jerome's church and Calvary.

FEHLING—Helen Fehling [nee Smith], May 7, beloved wife of Charles W., devoted mother of Ralph E. and Richard J., daughter of Mrs. Stella Smith, sister of Verna. Funeral Monday, May 10, 2 p. m., at chapel, 7705 Cottage Grove avenue. Interment Oak Woods.

FLEMING—Ethel Van Dyne Fleming, Arlington, Va., May 5, 1943, beloved wife of Austin Fleming, fond mother of Nancy, sister of Mrs. Kenneth M. Fiske. At chapel, 2121 W. 95th street, where services will be held Saturday, May 8, at 2 p. m. Interment Forest Home.

FREEBERG—John A. Freeberg, husband of the late Beda, father of Alfred, Agnes, and Nils, brother of Charles. Services Monday, 2:30 p. m., at funeral home, 40 S. Ashland avenue, La Grange. Interment La Grange cemetery.

FRY—See Anna Bacigalupi notice.

GRANDT—Fred A. Grandt, beloved husband of Gwendolyn, father of Nancy and Gloria, son of Emil and the late Sadie, brother of Harry and Mrs. Hulda Glavin. Funeral Saturday, 3 p. m., at chapel, 5525 N. Clark street. Interment Eden.

GRAVES—Lucy Crawford Graves, at her residence, 609 Cedar street, Winnetka, Ill., May 7, beloved mother of Virginia Graves Bartholomay and Robert B. Graves. Funeral notice later.

DEATH NOTICES

GREEN—William Green of 5521 Everett avenue, beloved husband of Rebecca, dear father of Sophia, Rose White and Natalie, fond brother of Sarah Burnett, Harris, Rae Crystal, Sam, and Rose Yoseph. Funeral Monday, 2 p. m., at chapel, 6935 Stony Island avenue. Interment Zidichover cemetery, Waldheim.

GURR—Joseph William Gurr, age 90 years, beloved husband of the late Annie Gurr, fond father of William W. of Covert, Mich., Mrs. F. J. Knauss of Denver, Colo., Mrs. Roy S. Gradle of Santa Barbara, Cal., and Mrs. Harry Atwater of Kansas City, Mo. Services Saturday, 3:30 p. m., at chapel, 127 N. Northwest highway, Park Ridge. Interment Eden cemetery.

HAGEN—Albin Bertram Hagen, 3305 Ridgeland avenue, Berwyn, beloved husband of Olga A., fond father of Alvar, Leona, Mrs. Anne Kriebel and Mrs. Edna Weick. Member of B. of R. T., No. 479. Resting at funeral home, 6910 Windsor-av., Berwyn. Services private Monday afternoon.

HANRAHAN—See Lillian M. Hassett notice.

HANSEN—Ludovicka Hansen, May 7, beloved wife of Albert, mother of Mrs. Anna Sorenson, Swen Nielsen and Vigtio Hansen. Services Monday, 3:30 p. m., at funeral home, 5200 North Western avenue, corner of Foster.

HANSEN—Petra Hansen, May 6, 1943, beloved wife of the late August, dear mother of Addie Pihlfeldt and the late George, Mabel, and Walter, grandmother of Mildred L. Bender. Funeral conducted at convenience of family. Please omit flowers.

HARRINGTON—Peter F. Harrington, May 7, husband of Margaret Prunty Harrington, father of Mrs. Dorothy Waters and Mrs. Margaret Black, brother of Mrs. Catherine Beachy. Resting at chapel, Jeffery boulevard at 77th street. Funeral notice later. South Shore 8822.

HASSETT—Lillian M. Hassett [nee Hanrahan], late of 1821 S. Peoria street, beloved wife of the late Stephen, dear mother of William, George, Mrs. Lillian McNally and the late John Hassett, daughter of Jennie Hanrahan, sister of John and Michael, grandmother of Margaret Hassett. Funeral Monday, May 10, at 9:15 a. m., from chapel, 1729 S. Halsted street, corner 17th place, to Sacred Heart church. Interment Mount Carmel cemetery. Canal 1344.

KELLER—Robert H. Keller, beloved son of Robert L. and Anna Krubeck Keller, brother of Lt. Harry, U. S. A. At funeral home, 1732 Wilson avenue. Services Saturday, 3 p. m. Interment Acacia Park.

KELLY—Arthur M. Kelly, beloved husband of Elizabeth, fond father of Rose Mary, brother of Raymond J. and Mrs. Lorene K. Fagerburg. Funeral Monday at 9 a. m. from funeral home, 6915 Wentworth avenue, to St. Bernard's church. Interment Calvary.

KUBICEK—Anna Kubicek, late of Elmhurst, Ill., beloved wife of Wenzel Kubicek, dear mother of Mary Miller, John, Thomas, and Helen Kubicek. Funeral Monday, May 10, at 9 a. m., from chapel, 1814 S. Throop street, Chicago, to St. Jerome's [Croatian] church. Interment St. Mary's cemetery. Call Canal 1207.

LAIRD—Peter Laird, May 7, 1943, 6403 Wentworth avenue. At chapel, 415 W. 63d street. Funeral Monday, 1 p. m. Interment Oak Woods.

LANDECK—John M. Landeck, beloved husband of the late Sarah [nee Kemper], fond father of John E., grandfather of John H. Resting at residence, 1523 Henry avenue, Des Plaines, until 12 noon Saturday. Services 2:30 p. m. at the Methodist church, corner of Park and Lee street, Des Plaines.

LASSER—Elizabeth Lasser [nee Golnau], beloved wife of Matthew F., sister of Mrs. G. Marks, Mrs. E. Konarski, Mrs. M. Van Dyke, Mrs. M. Grueling, and Mrs. R. Holik. Funeral Monday, 9 a. m., from funeral home, 2500 N. Cicero avenue, to St. Genevieve's church. Interment St. Joseph's. Berkshire 8070.

LEADBEATER—Bradford Myron Leadbeater, Downers Grove, loving husband of Ruth, nee Smallwood; father of Margaret R. Martling. Services funeral home, 4920 Main street, Downers Grove, Saturday, May 8, 2:30 p. m. Interment Clarendon Hills.

LEHMAN—Walter H. Lehman, May 5, beloved husband of Edith [nee Ross], fond father of Mrs. Margaret Semler, Robert E., Kathryn Heuel, and Lt. William W., brother of the Rev. Louis P., Mrs. Nettie Wilson, Mrs. Edna Grung, Clarence, and the late Rev. Arthur Lehman, grandfather of John Semler, Judy K. Lehman, and Lois J. Heuel. Funeral Monday, 1:30 p. m., at funeral home, 5200 N. Western avenue, corner Foster. Interment Rosehill.

LEMING—Flora D. Leming, beloved mother of Mrs. Florine L. Dahme and Oakley D. Leming of Waco, Tex. Resting at chapel, 5107 N. Clark street. Funeral Saturday, May 8, 2 p. m., at Fourth Presbyterian church chapel. Interment at Kansas City, Mo. Please omit flowers.

MARINELLO—Tessie Marinello, daughter of Rocco and the late Isabelle, nee Latelle; sister of Michael, Mrs. Rachel Winkie, Daniel, Marie Rose, Louise, and Sergt. Rocco of the United States army. Funeral Monday, May 10, 9:30 a. m., from chapel, 3425 W. Chicago avenue, to St. Matthew's church. Burial Mount Carmel. Nev. 7200.

MARTIN—Asenath Van Ness Martin, 27 Scott street, beloved mother of Margaret Alexander, Mellicent Martin Lobdell, Harold S. Martin of San Diego. Funeral at late residence Saturday, May 8, 2 p. m. Interment Forest Home.

McILVAINE—William Brown McIlvaine, 1029 Green Bay road, Hubbard Woods, Ill. Passed away May 6 in Baltimore, Md., husband of Julia Le Moyne McIlvaine, father of Romaine M. Randall, Baltimore, Md., Madeleine M. McDougal, Geneva, Ill., Priscilla M. Brewster, Baltimore, Md., and William B. Jr., Lake Forest, Ill. Funeral service Tuesday afternoon at 4 o'clock in Christ church, Sheridan road, Winnetka. Interment private. Please omit flowers.

MacLEAN—Pearl Harris MacLean, May 6, 1943, of 1128 Ridge avenue, Evanston, Ill., wife of M. Haddon MacLean, mother of Haddon Harris, Gordon Gale, and the late John Bartlett MacLean, sister of Albert W., Norman Dwight, Stanley G., and Haddon B. Harris. Service 2 p. m. Monday at First Methodist church, Evanston. Burial private.

MERZ—Anna Merz [nee Newton] of 1007 N. Keystone avenue, beloved wife of Gustav, dear mother of Catherine and Mrs. Agnes Schwebke, mother-in-law of Charles Schwebke, sister of Elmer, Herbert, Isadore Cox and Mae Schaper of Columbia City, Ind. Resting at funeral home, 5708 W. Madison street, until 9 a. m. Monday. Solemn requiem high mass at Our Lady of the Angels church, Hamlin avenue and Iowa street, Monday at 9:30 a. m. Interment St. Boniface.

MIKOS—Joseph Mikos, beloved son of Mary, nee Szarek, and the late Andrew Mikos, fond brother of Mrs. Dennis Piotrowski, Frank, Mrs. August Mueller, Veronica, Walter, and the late Peter Mikos. Funeral Monday, May 10, at 8:30 a. m. from funeral home, 3026 Belmont avenue, to St. Francis Xavier church. Interment St. Adalbert's cemetery. Information, Jun. 4200.

MORAN—Dominick Moran, beloved brother of Mrs. Jane O'Malley, Mrs. Sarah Urban, Mrs. John McLaughlin, Mrs. Anna Gaughan, Mrs. Thomas Russell, and Catherine Moran. Funeral Monday at 9:30 a. m. from funeral home, 5662 Broadway, to St. Ita's church. Burial All Saints'.

MORRIS—Luella C. Morris, May 6, 1943, of 1318 Asbury avenue, Evanston, Ill., wife of C. K. Morris, mother of Morris W. Cannon and George Ralph Morris. Services 2 p. m. Saturday at chapel, 1567 Maple-av., Evanston. Burial private.

MULLOY—Nellie Hagerty Mulloy, May 7, of 6723 Chappel avenue, wife of the late Patrick F., loving mother of Etta Mullen, Anne Theisen, Ella O'Callaghan, Esther Woelkers, Lucy, and John F. Mulloy, sister of Bridget Murray and the late Nora Butler. Resting at chapel, Jeffery boulevard at 77th street. Funeral notice later. Information, South Shore 8822.

NELSON—Emil John Nelson of 10503 State street, beloved husband of Anna, fond father of Axel, Ellen, Evar, and Carl. Resting at chapel, 10234 Michigan avenue. Services Monday, 2 p. m. Interment Oak Hill.

NICKEL—Richard Otto Nickel, dearly beloved son of Otto and Elsie, dear brother of Anita. Funeral Monday, May 10, 1:30 p. m., at chapel, 845 Armitage. Burial St. Lucas'.

O'NEIL—See James P. O'Neill notice.

O'NEILL—James P. O'Neill, late of 1448 W. 62d street, beloved husband of the late Theresa O'Neil, nee Martin; father of James O'Neill, Mrs. Marie G. Crawley and Walter J. O'Neil, brother of the late Mrs. Frances Spillane. Member of Policemen's Benevolent association. Funeral Monday, 9 a. m., from funeral home, 5438 S. Halsted street, to St. Theodor's church.

ONESTO—See Leslie Seivert notice.

PATTERSON—Helen L. Patterson, nee Barber, late residence 5108 Cullom avenue, beloved wife of Richard B. Patterson, fond mother of Russell M., Ruth Hedges, and Robert J., sister of Charles P. Barber. Services Monday, May 10, 1:30 p. m., at funeral home, 6754 Northwest highway. Interment Oakridge cemetery.

PERKINS—Elizabeth Malo Perkins, survived by daughters Harriet and Mrs. Louis P. Hunter and sons Raymond and Harry, and by brother, Judge Steven C. Malo of Watseka, Ill. Funeral Monday at 2:30 p. m. at funeral home, 2035 Ridge road, Homewood, Ill.

DEATH NOTICES

PETERSON—Mauda Beebe Peterson, May 6, 1943, at Orrington hotel, Evanston, Ill., wife of T. J. Peterson, mother of Helen M. Peterson, sister of Mrs. Mabel Tall. Services, 4 p. m. Saturday, at chapel, 1567 Maple avenue, Evanston. Interment at Memorial Park cemetery.

PIECZYNSKI—Frank Pieczynski, beloved husband of Prakseda, nee Teska; dear father of Raymond and Raymond Ronowski. Funeral Monday, 10:30 a. m., from chapel, 3044 W. Cermak road, to St. Casimir's church. Interment Resurrection.

PRENTICE—Margaret Prentice, beloved wife of the late Lewis T. Prentice, fond mother of Raymond, Edith, David, and the late Edward, sister of Mrs. Mary McQuaid. Funeral Monday, May 10, 1943, 2 p. m. at residence, 5429 Haddon avenue. Interment Forest Home. For information call Hay. 0100.

RIPPEL—Louise Anna Rippel, nee Weber, beloved wife of the late Fred, loving mother of Fred O., Arthur F., and Mrs. Jennie Snell, fond sister of Mrs. Theodore Spoerl, Mrs. Leroy Earl, and Herman Wiefels, grandmother of Bradley, Marilyn, and Robert Rippel, Robert and Dolores Snell. Funeral Monday, May 10, at 1:30 p. m., at funeral home, 4013 W. Harrison street. Interment Oakridge cemetery. Kedzie 7007.

ROSENBLUM — Moses Harry Rosenblum, beloved husband of Rose, fond father of Nathan, Edward, Mrs. Gerald Wise of Waukegan, Ill., and Mrs. Robert Deal of Chicago. Services Monday, May 10, 11 a. m., from chapel, 408 N. Sheridan road, Waukegan, to Cong. Am Echod. Interment Am Echod cemetery. Please omit flowers.

RUSTMAN—Olga Rustman, May 6, 1943, of 1123 Franklin avenue, River Forest, wife of the late John E., mother of Jacob Rustman and Dorothy Wohlford, sister of Hugo Steffen, Mata Thielberg, and Lillian Kisselberg. Resting at funeral home, 318 N. Central avenue, Austin, Saturday until noon. Services Saturday, 2 p. m., at Grace Lutheran church, Bonnie Brae and Division street, River Forest. Interment Forest Home.

SAHLEN—Rudolph Sahlen, late of 6621 N. Keota avenue, beloved husband of Edna, dear father of Grace and June. Services Monday, 1:30 p. m., at chapel, 4920-24 Irving Park road. Interment Mount Olive. Member of Carpenters' union, local 1128.

SANTORE—Dominick Santore, late of 1856 W. Erie street, beloved husband of Angelina, nee Vatina; dear father of Thomas, Frank, Timothy, Joseph, Edward, Nicholas, Rose Ciesla, and the late Margaret Comasto. Funeral Monday, 9 a. m., from chapel, 624 N. Western avenue, to Holy Rosary church. Interment Mount Carmel. Armitage 7800.

SANTRY—Helen Santry, aged 80, of 408 Washington street, Gary, passed away Wednesday. Funeral Saturday, 9 o'clock, at Holy Angels church, 7th and Tyler streets, Gary. Burial in Mount Carmel cemetery, Chicago.

SCHROEDER—Martin L. Schroeder, May 5, of 725 East 89th place, father of Elva, George D., and Arthur E. Funeral Saturday, 2 p. m., at 9108 Cottage Grove avenue. Interment at Forest Home. For information call Triangle 1221.

SCHUBERT—Andrew H. Schubert, beloved husband of the late Katherine, nee Pfrengle; dear father of Agnes, Andrew J., and Edward H., U. S. N., dear brother of Elizabeth Schubert, Anna Carey, and Thomas. Funeral Monday, 9:30 a. m., from late residence, 4745 Berenice avenue, to St. Bartholomew's church and St. Mary's. Belmont 3300.

SEIVERT—Leslie Seivert, beloved husband of Phyllis, nee Onesto; fond father of Charles, dear son of Harry F. and Purcella Seivert, brother of Harry E. and the late Ruth. Funeral Monday, 9 a. m., from chapel, 1702 W. 69th street, to St. Mary of Mount Carmel church. Interment St. Mary's. Pros. 0600.

SEMERAU—Kathleen Semerau [nee Mahoney], Thursday, May 6, 1943, late of 1703 Catalpa avenue, beloved wife of John, fond mother of Bernadette, Mary Frances, Emmanuel, John Jr., Frank, Mrs. Veronica Steinbach, and Mrs. Kathleen Eaton, sister of Della Mahoney, Harry, and Mrs. Marion Loades. Funeral from residence, 5545 N. Ashland avenue, Monday, May 10, 1943, at 9:30 a. m., to St. Gregory's church. Solemn requiem high mass 10 a. m. Burial Mount Carmel.

SHERMAN—Flora Jane Sherman, May 7, 1943, fond daughter of Mrs. Elizabeth Sherman, sister of Cora Isabel. From residence, 1722 N. Merrimac avenue to Church of the Ascension, corner of Elm and La Salle streets, Monday, May 10, at 10 a. m.

SILVERS—Edward C. Silvers, late of 3309 Warren boulevard, beloved husband of Kate Silvers, nee Knapp; fond brother of Mrs. Maud Meyers. Funeral Monday, May 10, at 2 p. m. from chapel, 3159 West Madison street. Interment Waldheim.

SMART—Eliza Attwood Smart, May 7, 1943, beloved wife of the late William Henry Smart, fond mother of Cora, Grace, Nell, Ada, Chauncey, and Ethel. Resting at funeral home, 4920 N. Main street, Downers Grove. Services Sunday, May 9, at 3 p. m., at Cass Community church. Interment at Cass cemetery.

SOLTIS—John Soltis, May 5, 8:30 p. m., husband of Catherine Soltis, father of Edward of U. S. N. and Albert of U. S. N., Eleanor, Dolores, and father-in-law of Wanda, brother of Steve, Gustav, and Paul. Member of Slovak Catholic sokol, branch 11. Funeral from chapel, 2746 W. 51st street, Monday, May 10, 9:30 a. m., to St. Simon's church, 52d and California, 10 a. m. Interment Resurrection. Information, Lafayette 9759.

SOMMERS—Agnes Sommers of 2220 Roscoe street, beloved wife of Walter, fond mother of Ronald, dear sister of William J. Campbell. At chapel, 3905-07 Lincoln avenue, where services will be held Monday at 1:30 p. m. under auspices of Perseverance chapter, No. 896, O. E. S. Interment Acacia Park.

STANTON—Daniel J. Stanton, beloved husband of Lucille Bock Stanton, fond father of Patsy Lou, loving son of Mrs. Michael Maher. Funeral Monday at 10 a. m. at residence, 7558 S. Kingston avenue. Interment Mount Olivet. Bou. 0662.

STEARNS—Martin Charles Stearns, beloved husband of Lillian, fond father of Mrs. Florence Kerby and Martin Charles Stearns, grandfather of Phyllis and Allan. Resting at funeral home, 3918 Irving Park road. Service Monday, May 10, at 2 p. m. Interment Irving Park cemetery. Member of Wauwatosa lodge, No. 267, A. F. & A. M., and the Men's Club, Austin Town Hall.

STEELE—Ray L. Steele, beloved wife of Samuel B. Steele, dear sister of Mrs. Edwin D. Kohn and Mrs. Philip D. Block. Funeral at convenience of family. Please omit flowers.

STROH — Emma Stroh, nee Hessemer, of 1421 Winona avenue, May 6, 1943, beloved wife of the late George Stroh, fond mother of Mrs. Edna Ross and Corp. George Stroh, grandmother of Sheila Ross. At chapel, 5501 N. Ashland avenue, where services will be held Monday, May 10, at 2 p. m. Interment Waldheim.

SZMERGALSKI—Stanley A. Szmergalski, beloved husband of Catherine, fond father of Edward, Corp. Thaddeus, U. S. A., Pvt. Stanley Jr., U. S. M. C., Leonard, Severin, Pvt. Bernard, U. S. A., Lucille Morris, and Mae Schopp. Funeral Monday, May 10, 9:30 a. m., from late residence, 3001 W. 21st place, to St. Casimir's church. Interment St. Adalbert's cemetery. Rock. 2573.

TOLZIEN—Henry Tolzien, 7912 Harms avenue, Skokie, dear son of Anna, nee Langfeldt, and the late John Tolzien, brother of Mrs. Clara Kottke, George, John, Frank, Edward, and Mrs. Grace Jarmuth. Funeral Monday, 2 p. m., at funeral home, 8057 Niles Center road, Skokie. Interment Memorial Park.

TURBET—Ruth Turbet, nee Fels, of 6954 Greenview avenue, May 6, 1943, beloved wife of Joseph E. Turbet, fond sister of Helen Fels. At chapel, 5501 N. Ashland avenue, where services will be held Monday, May 10, at 11 a. m.

VAN DYNE—See Ethel Fleming notice.

WISE—Elna M. Wise of 1107 N. Massasoit avenue, beloved wife of Herbert W. Wise, fond mother of Winifred, sister of Albin, Henning, Harry, Emil, and Francis Anderson, Mrs. John Kavanaugh, and Mrs. Esther Cox. At rest at chapel, 5831 W. Chicago avenue. Services Monday, 2 p. m., at Messiah Lutheran church, Waller avenue and Iowa street. Interment Glen Oak.

ZELENKA—Albert Zelenka, dearly beloved husband of Anna [nee Kamjen], fond father of Shirley, brother of Mae Rosenberger, Charles, Anna Fensel, Frank, and Louis Zelenka. Services Monday, May 10, at 2 p. m., at parlors, 2438 W. 63d street. Interment Evergreen cemetery. Prospect 8300.

DEDICATION ANNOUNCEMENTS.

HELMER—A monument will be dedicated to the memory of Goldie Helmer, nee Ordman, Sunday, May 9, 1 p. m., at Cong. Beth Hamedrash Hogodol Lutnick, Waldheim.

PRESSBURGER—A monument dedicated to memory of Bertha Pressburger, Sunday, May 9 at 11 a. m. at Ridgelawn.

ROSENBERG—A monument in loving memory of Sophie Rosenberg will be dedicated at Westlawn cemetery Sunday, May 9, at 11:30 a. m. sharp. LOVING HUSBAND AND DAUGHTERS.

SLEPH—Anna Sleph. A monument to her memory will be dedicated on Sunday, May 9, at 10:30 a. m. in Shaari Torah Anshe Maariv cemetery, Waldheim. For further information call Jerry Frank, Briargate 8766.

ASKS STUDENTS FACING DRAFT TO TEND TO STUDIES

Selective Service Head Praises Their Loyalty.

(Picture on page 10.)

Paul G. Armstrong, state selective service director, yesterday complimented Chicago's high school youth on their patriotic contributions during war time, but urged them not to neglect scholarship in the days remaining before they are called into service.

He spoke at the 17th annual Youth week civic assembly sponsored by the Executives' club in the Hotel Sherman, where 92 high school honor students were fêted.

"Youth's coöperation in scrap collections and other drives has been so splendid that it seems our sons and daughters have a greater realization and a better understanding of our war time obligations than we have," he declared. "But in some degree it has affected their scholarship, since they have not been able to apply themselves as they did in peace time.

Stay in Classrooms.

"You boys and girls should remain in your classrooms until you are called so that you can get every ounce of education. Eventually your knowledge may save your life, or some comrade's life, at the front."

He added that "many of us have not appreciated how serious this war is" and reminded his audience that 10,800,000 of the 22 million men in the United States between the ages of 18 and 37 will have to do the fighting which has "just begun."

Honor Students Attend.

Two outstanding honor students were selected by the principal of each public school to attend the assembly, at which they were awarded medals. Eight of them were announced as winners of scholarships.

Following are the winners, their high schools, the colleges they will attend, and the careers they hope to make:

La Verne Jacobson, 6229 Richmond street, Lindblom High school, George Williams college, physical education teacher; Isabelle Gan, 3533 Palmer street, Kelvyn Park High, Lewis institute, dietitian; William Gauthier, 7757 Carpenter street, Calumet High, Armour College of Engineering, mechanical engineer; Leona Daniels, 2755 North Troy avenue, Flower High, Central Y. M. C. A. college, psychologist.

Shirley L. Anderson, 4222 North Whipple street, Roosevelt High, Northwestern university, accountant; Lillian Tipshus, 2546 73d court, Elmwood Park, Steinmetz High, Northwestern university, chemist; Mary Ann Jakobsen, 4441 North La Vergne avenue, Taft High, University of Chicago, chemist, and Eileen M. Bowman, 5418 Ellis avenue, Austin High, University of Chicago, social service worker.

PRACTICAL ROAD PROGRAM VITAL, ENGINEERS TOLD

Practical plans to bring highways and other public works up to date after the war instead of "grandiose academic long range projects" are needed today, Robert Moses, New York City park commissioner, told the American Roadbuilders' association at the Edgewater Beach hotel in a talk read by Sidney M. Shapiro of the Long Island state park commission yesterday.

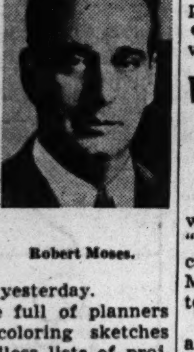

Robert Moses.

"The woods are full of planners making studies, coloring sketches and preparing endless lists of projects, many of them extravagant and fantastic," Moses said. "These are all right as far as they go but they do not serve as a basis for advertising and letting contracts and putting men to work.

"There are no pay envelopes in national resources planning board rosters and preliminary sketches. There is no need to rebuild everything in the nation. Delays in public works construction during the war will provide sufficient jobs that can be started immediately after the war."

TWO BANDITS TAKE $27 AND WATCH.

Pekin Inn police were searching last night for two Negroes who held up Robert Moore, 269 West 35th place, and robbed him of $27 and a watch.

Break Thru Ends War Game

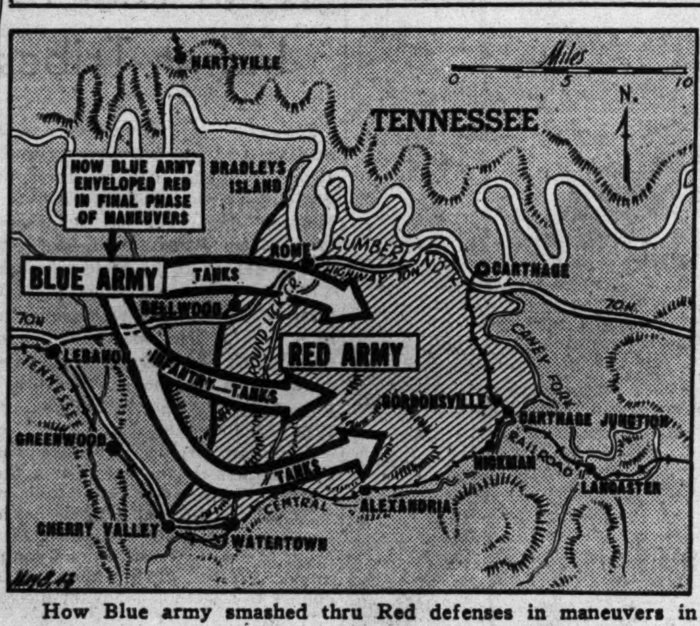

How Blue army smashed thru Red defenses in maneuvers in Tennessee.

BLUE INVADERS VANQUISH REDS IN WAR GAMES

2d Problem Is Ended; Study Lessons.

BY HAROLD SMITH.
[Chicago Tribune Press Service.]

FIELD HDQ., 2d Army, Lebanon, Tenn., May 7.—Second army commanders today were evaluating the lessons of the second problem of the maneuvers here for the critique which will be conducted tomorrow. The simulated battle, a Blue attack on a prepared position, ended abruptly yesterday after a swift break-thru of Red mine, artillery, and tank destroyer defenses that threatened the defenders with extinction.

Junior officers of some participating forces got their chance to direct operations in the problem just closed. Several regimental commanders turned their commands over to their executive officers and circulated freely as observers to get a general picture of the action.

Blues Demonstrate Power.

The Blues demonstrated well coordinated striking power, in the opinion of high ranking observers. Tho superior in numbers and offensive equipment, theirs was the problem of moving nearly 60 miles to storm a strongly defended prepared position in rugged terrain that favored the Reds. The Blue infantry, marching on foot all the way, proved its resiliency by regenerating over night a punch sufficient to overwhelm well rested opposition.

The Reds' disappointment over being vanquished quickly was shared by the natives in Red occupied territory, who had adopted the Red cause as their own, showing warm hospitality to the defenders, but meeting the Blue invaders with stony disdain.

"Anything them Red boys want they'll get," drawled one farmer in the defense zone. "Those Blues can go whistlin'. Every time they'd ask me where the Reds were, I'd tell 'em the wrong way."

Reds Have Easier Time.

Red troops, usually outnumbered in maneuvers to avoid stalemates that fail to teach adequately the lessons of war, have compensations for being traditionally the underdogs.

As was demonstrated in the problem just closed, the attackers, altho victory was certain for them, often pay dearly for it in the physical exertion and discomfort that go with an army on the move.

W-G-N THEATER OF AIR TO OFFER DRAMA OF WAR

The Chicago Theater of the Air will present a war story titled "Starlight Interlude" in its broadcast over W-G-N, W59C, and the Mutual Broadcasting system from 8 to 9 o'clock tonight.

Col. Robert R. McCormick, editor and publisher of THE CHICAGO TRIBUNE, will be heard on the program, speaking from New York. Col. McCormick will be attending the annual reunion dinner of the 1st division at the Waldorf-Astoria hotel.

Marion Claire and Thomas L. Thomas will be the singing stars. "Starlight Interlude" will tell in drama and music the thoughts of a young soldier, Tom Blake, as he lies in a shell hole on an eastern battlefield. The musical background will be provided by the W-G-N Symphony orchestra and chorus directed by Henry Weber. The ensemble will be featured in songs from the East, including "Song of India," "Kashmiri Song," "Orientale," and "Twilight in Barakiesh," and in selections from "Blossom Time."

NUTS AND JOLTS By Bill Holman

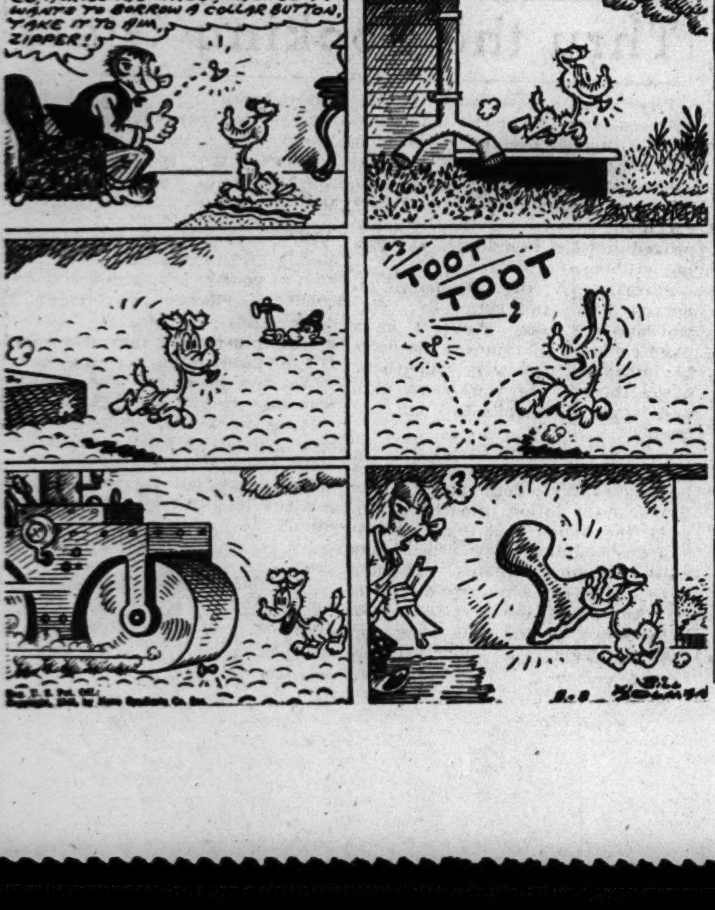

BAR COMMUNIST INVASION OF NEW STUDENT GROUP

Plan to Pack Meeting Is Blocked.

BY ROY GIBBONS.

New York, May 7 [Special].—Efforts of the Young Communist league to capture control of the first national conference of the United States Student assembly which Mrs. Roosevelt is scheduled to address tomorrow were denounced by Miss Irene Murray, general secretary of the new student organization which opened a three day discussion group meeting here today.

Miss Murray explained that the Communists made a last minute rush "trying to pack" the meeting with applications for delegates from law, medical, dental, and other graduate professional schools whose students, she said, never have been a part of any undergraduate movement.

Tried to Take Over.

"When we barred them for technical reasons they tried to take over completely," Miss Murray said.

"We feel it is important to call a spade a spade and to denounce this attempt by the Young Communist league to capture our organization," she stated. "Progressive American students have a right to an organization of their own. Let the Communists hold forth in their own groups."

The present student assembly is an offshoot of the International Student service, of which the President's wife was one of the principal sponsors. She has not sponsored the assembly but attended its conference in Washington, D. C., last March and mentioned it in her syndicated column, "My Day."

Recalls Former Invasion.

Attempts by the Young Communist league to seize control of the organization's meetings, which are being attended by 150 delegates representing 60 American colleges and universities, recalled a similar move which Communists made several years ago when they succeeded in taking over control of the American Youth congress. This was a group which Mrs. Roosevelt first espoused but from which she later withdrew.

The subject of Mrs. Roosevelt's speech to be given tomorrow at the Y. W. C. A. will be "The Need for Democratic Leadership," it was announced.

Students attending the conference will delve into the problems of race relations, the rôle of the state department in North Africa, post-war planning measures, and other topics confronting youth, it was stated.

TWO MORE WORK DELAYS PLAGUE CARNEGIE STEEL

The 23d and 24th in the series of work stoppages in mills of the Carnegie-Illinois Steel corporation in less than a month occurred yesterday in the foundry and machine shop of the Gary plant.

Twenty foundry employés sat down for 45 minutes yesterday morning, but returned to work when their grievance committeeman assured them their complaint would be answered after a grievance committee meeting.

In the afternoon 60 workers in the machine shop sat down for 30 minutes after several of them had been reprimanded by a supervisor for failure to machine tools properly. The plant is on a full war production basis.

Kiwanis Cancels Annual Convention to Cut Travel

Kiwanis International's 28th annual convention scheduled for June 22-24 in Chicago, has been canceled in deference to the request of Joseph B. Eastman, director of defense transportation, for limitation of travel, O. E. Peterson, secretary, announced yesterday.

MEXICAN RIVAL OF HOLLYWOOD GETS U. S. HELP

Infant Industry Strives to Turn Giant.

BY CHARLES LEAVELLE.
[Chicago Tribune Press Service.]

MEXICO CITY, May 7.—In a grove of tall trees on the outskirts of Mexico's capital stands a group of vaulted white buildings, representing an industry of which Hollywood is already keenly aware and the United States may expect to hear a great deal within the next year. This is the motion picture center of the republic.

Sixty feature length pictures a year are being turned out by 15 producers, of which two are large, seven of moderate size, and six are small, releasing only one or two films annually. Sixty pictures are not so many when balanced against the 400 or more completed in Hollywood for Latin American consumption. But the 60 represent an increase of 200 per cent in the last two years and powerful forces are at work to keep this production curve rising steadily.

The office of the coördinator of inter-American affairs [the Nelson Rockefeller office], for example, is assisting the Mexican industry by obtaining priorities in the United States on much needed studio and laboratory equipment. In return, the industry is filming subjects recommended or approved by the Rockefeller office.

In Most Capital Theaters.

The upsurge is reflected by the motion picture directories in the daily newspapers of the capital. This week 7 of 10 large downtown theaters were showing Mexican made movies. A year ago this ratio would have been the other way around.

Mexico is far and away in the lead over other Latin countries in motion picture production and this is as the Rockefeller office prefers it, because Mexico is closest to the United States and falls most easily under North American influence. Cuba and Venezuela have attempted movie making, but have had little or no success. Chile also has released some pictures, but they have been local in theme.

Along with the present expansion, great efforts are being made to improve the finish of Mexican pictures. The results already are gratifying, it is reported by J. B. Urbiña, a veteran of the industry here and in the United States, and now chief of distribution for Clasa Films, probably the largest of the republic's producers.

Started in 1931.

Until the last year, the Mexican industry's story has been one of ups and downs, of feast and famine. The first picture produced here was "Santa," starring Antonio Moreno. It was filmed in 1931 in a converted warehouse, with makeshift cameras and laboratories. The picture was pretty terrible technically and otherwise, says Urbiña, but its novelty put it over.

There was no regular schedule then and no sound money backing. Each picture was financed individually thru loans from prosperous merchants, shoemakers, or professional men. Usually funds would run out in the middle of the shooting and the film would be completed hastily and in any way at all.

This continued until 1937, when Clasa got the jackpot with a smash hit called "El Rancho Grande." The theme song is still popular here and in the United States. But the obvious thing happened. Many other pictures—most of them inferior—glutted the market, all of them similar in theme to "El Rancho." Wildcat producers entered the field and their output was so terrible that the industry went into its worst slump between 1937 and 1940. A series of box office hits then started it slowly on the rise again.

Complain Against Hollywood.

The future of the industry now is brightest in its history. Some producers assert "Hollywood will be out of Mexico in two years." Urbiña doesn't agree, nor does he want it that way. The big complaint here against Hollywood is that the American film capital is trying to stifle Mexican actor talent.

Several producers have charged that when an actor shows promise here, Hollywood signs him to a contract, then assigns him no rôles. By the time the contract has expired the actor has been forgotten. Urbiña does not believe this is done deliberately, tho he acknowledges there have been some instances that arouse suspicion.

HAMMER MAN'S EAST ST. LOUIS RECORD IS TOLD

A letter from Chief of Police Sam Strautz of East St. Louis, Ill., to Chief of Detectives John L. Sullivan yesterday disclosed that Eugene Schmittling, the "hammer man" recently accused of assaulting girls on the northwest side, was arrested for the same type of crimes in East St. Louis last summer.

Chief Strautz said Schmittling was "positively identified" by five girls between 10 and 14 years old who asserted he had forced his attentions on them. Schmittling was indicted for attempted rape but the case was nolle prossed, the letter said.

Schmittling, 24 years old, will go on trial Monday on the first of five indictments charging him with attempted rape and assault with intent to kill.

Injuries Fatal to Boy, 4, Struck by Street Car

Thomas Brown, 4 years old, 4846 Lake street, died yesterday in St. Anne's hospital of injuries suffered Thursday when he was struck by a street car near his home.

The Inquiring Camera Girl

BY FREIDA ZYLSTRA.

[The Tribune will pay $5 for each interesting question submitted by a reader and used by The Tribune. Today's question was submitted by Mrs. Helen Sontag, Broadview hotel, 5540 Hyde Park boulevard.]

THE QUESTION.

How are you going to spend your three months summer vacation? [Asked of school teachers.]

WHERE ASKED.

Lucy Flower High school, 3545 Fulton boulevard.

THE ANSWERS.

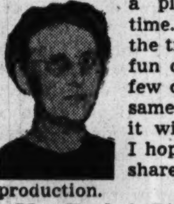

Mrs. Goldie Robbins, Lombard—My farm in Indiana has always been a place for a good time. Last year I drove the tractor just for the fun of it, and I did a few other jobs for the same reason. This year it will be in earnest. I hope to do my small share to increase farm production.

Mrs. Hugh A. Binyon, 3515 Franklin boulevard—This will be one of my most novel summers, I'm sure, and also very worthwhile. I have signed up with the civilian coast guard in Florida and will be my best at spotting and identifying planes.

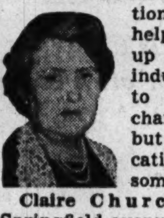

Jane Halkyard, 1651 North Lorel avenue—The service men's organizations can use extra help, so I'm all signed up and waiting to be inducted. I expect it to be a pleasant change from teaching, but naturally not a vacation as carefree as some.

Claire Churchill, 3632 North Springfield avenue—There is a little cottage in Michigan that I bought and reserved exclusively for the three summer months. A group of us, mostly teachers, have always spent leisurely vacations there in other years. This year we're all going to be busy and forget about the cottage.

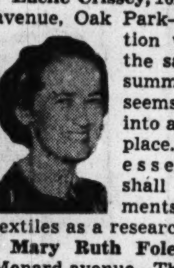

Lucile Crissey, 162 North Lombard avenue, Oak Park—Altho my vacation will be spent in the same old way, my summer time work seems to have loomed into a more prominent place. It's one of the essentials now. I shall continue experiments with foods and textiles as a research chemist.

Mary Ruth Foley, 1505 North Menard avenue—The first few weeks of my vacation will be spent taking the Red Cross training to qualify myself as a "Gray Lady." I hope to devote the other two months doing recreational work in hospitals. I consider a change of work a vacation.

STUDY WAR TIME DELINQUENCY AT CHICAGO PARLEY

Sex offenses among minor girls have increased 300 per cent in one Illinois locality. Work permits issued to children in 1942 were almost double the 1941 figure. Contempt for law because of the laxity of its enforcement is a major cause of juvenile delinquency. Every delinquent should have a medical examination.

These were some of the facts, figures and statements placed before educators, welfare workers and public officials yesterday during sessions of the 12th annual conference for delinquency prevention in the La Salle hotel. The conference is sponsored by the state department of public welfare.

Max A. Weston, state's attorney for Winnebago county, told results of the war boom and the presence of a large army camp in the Rockford area. He said young girls with jobs and with more money than they know how to use wisely have eluded parental supervision by renting apartments of their own and contribute greatly to the rising delinquency curve.

Francis B. Murphy, state director of labor, warned against the results which are to be expected if children in great numbers leave schools for the factory. "If winning the war means illiteracy, mained bodies and lowered morals of youth, it will be no victory," he said.

Jessie F. Binford, executive director of the Chicago Juvenile Protective association, warned of laxity in law enforcement, and Judge Frank H. Bicek of the Cook county Juvenile court, stressed the importance of a normal home.

YOUNG CRIPPLES GIVE MUSICAL BLOSSOM FETE

Marking the blossoming this week of apple and cherry trees and forsythia bushes in the neighborhood, pupils of the Christopher School for Crippled Children entertained members of the Outdoor Art League of Chicago at their annual blossom and music festival yesterday in the school auditorium, 51st street and Artesian avenue. League members contributed many of the trees and shrubs that went into the landscaping of the school in 1927. Miss Bridgie Carroll, music teacher, was in charge of the festival, which included singing and selections by the rhythm band. Miss Anna Henry is principal.

[ADVERTISMENT]

Do FALSE TEETH Rock, Slide or Slip?

FASTEETH, an improved powder to be sprinkled on upper or lower plates, holds false teeth more firmly in place. Do not slide, slip or rock. No gummy, gooey, pasty taste or feeling. FASTEETH is alkaline [non-acid]. Does not sour. Checks "plate odor" [denture breath]. Get FASTEETH at any drug store.

NARCOTICS SALE PLOT FOILED BY ARREST OF TWO

Two New Yorkers who came to Chicago allegedly to make a $45,000 haul on a $1,700 investment thru the sale of narcotics, were seized in a south side hotel by federal agents yesterday before they had a chance to start on their enterprise. The agents seized four ounces of heroin which it is said the men arrested planned to adulterate.

The pair, said to have been released only three months ago from a federal prison, are Arthur Kupsnecker, 39 years old, and John Iorio, 40. Miss Mary D. Bailey, assistant United States attorney, described Kupsnecker as "one of the biggest dope peddlers in the country," and Iorio as an operator on a smaller scale.

Shortly after their arrest, the New Yorkers were arraigned before Commissioner Edwin K. Walker, and held to the grand jury in bonds of $2,500 each on charges of violating the narcotics act.

Agents under James J. Biggins, head of the Chicago narcotics bureau, seized Kupsnecker and Iorio in the latter's room in the Jackson Park house, 1625 East 67th street.

Witnesses at Campagna Hearing Want Secrecy

A motion to suppress the names of witnesses at the removal hearing of Louis Campagna, who was indicted in New York as a member of an extortion gang, was presented yesterday by Atty. A. Bradley Eben, representing five of the six Chicagoans involved. The motion was taken under advisement by Federal Judge John P. Barnes. The Campagna hearing is set for May 12 before United States Commissioner Edwin K. Walker. Eben said the 30 witnesses he plans to call will not want to appear if their names are publicized.

THE CHICAGO TRIBUNE is paying $3,500 A WEEK for "Beat-the-Axis" SLOGANS!

COMPLETE THIS ONE!

IT'S THE LAST OF THIS SERIES!

WATCH THE CHICAGO TRIBUNE FOR WINNING ENTRIES!

NO. 30 "BEAT-THE-AXIS" SLOGANS — MAIL TO "SLOGANS" CHICAGO TRIBUNE POST OFFICE BOX 1539—CHICAGO, ILLINOIS

CUT OUT, COMPLETE IN TEN WORDS OR LESS AND MAIL

Mighty Marines M____ M____
M____ M____ M____ M____
M____ M____

NAME __________
ADDRESS __________
CITY __________ STATE __________

THE CHICAGO TRIBUNE is paying $3,500.00 a week for completing unfinished "Beat-the-Axis" slogans. Ten prizes of $50.00 each are being paid every day except Saturday when twenty prizes of $50.00 each are being paid. Look at the unfinished slogan printed above. Surely you can find words to finish it just as you'd like to finish Hitler—try it—you may win a $50.00 bill.

★ THE RULES ★

1. You are invited to complete the unfinished "Beat-the-Axis" slogan printed above. Total must be ten words or less, including printed words. All words must start with the same letter. Hyphenated words will be counted as one word.

2. The Tribune will pay twenty cash awards of $50.00 each to the persons whose entries are selected and published in the Tribune. Such selected entries will be published exactly one week from today, and the prizes will be paid at once.

3. This offer is open free to every man, woman, boy and girl, regardless of residence, excepting employes of the Chicago Tribune and members of their families. No subscriptions to solicit—nothing else to do but complete the slogan. Entries should be addressed, "Slogans," Chicago Tribune, Post Office Box 1539, Chicago, Illinois. All become the property of the Tribune and none will be returned. Entries must be in by noon, Tuesday, May 11, 1943.

4. You may submit your entry on the coupon published in the Tribune or a facsimile. Judging will be by a Committee appointed by the Tribune. Awards will be paid to the persons who submit the most interesting slogans in the opinion of the judges. Aptness of thought, wit, cleverness and neatness will be the determining factors. Entries must be the original creation of the sender. In case of ties, duplicate awards will be paid. In submitting any entry the entrant must agree to accept the judges' decision as final. In fairness to all, the Tribune cannot engage in any correspondence.

HERE ARE THE WINNERS OF SLOGAN NO. 24. EACH RECEIVES $50.00 IN CASH.

Peerless Pilots Persistently Punish Pacific Plunderers, "Planely" Prophesying Permanent Peace.
Submitted by Mrs. John Vertin, Chicago, Illinois

Peerless Pilots Promise Peace, Providing People Pledge Purses, Producing Planes.
Submitted by Fred Doar, Madison, Wisconsin

Peerless Pilots Pluckily Patrol Pacific; Patriotic People Proudly Pledge Paydays.
Submitted by Florence West, Chicago, Illinois

Peerless Pilots Pray Patiently Plane Plants Pass Present Production Peaks.
Submitted by Paul H. Pickett, Terre Haute, Indiana

Peerless Pilots, Placing Powerful "Pills" Perfectly, Pledge Pan-Nazi Pandemonium.
Submitted by Sister Helen Marie, Evanston, Illinois

Peerless Pilots Proudly Point Path People Prize: Peace, Prosperity, Plenty.
Submitted by Harry L. Rothwell, Chicago, Illinois

Peerless Pilots, Pursuing Perilous Paths, Pack Powerful Punch, Protect Pacific!
Submitted by Mrs. Isobel Wilson, Chicago, Illinois

Peerless Pilots, Performing Perfectly, Patrol Pacific, Providing Powerful Protection.
Submitted by Seth J. Perry, Watertown, Wisconsin

Peerless Pilots Praise Production; Predict Powerful Planes Promise Profitable Progress.
Submitted by Ramona Hayes Healy, Chicago, Illinois

Peerless Pilots Patrol Pacific. People! Pray Providence Protect Plucky Pilots.
Submitted by Mrs. L. T. Barnum, Sterling, Illinois

Peerless Pilots, Plus Plane Production, Promise Post-war Practical Peace—Promptly.
Submitted by Louis P. Brown, Chicago, Illinois

Peerless Pilots, Packing Pulverizing Punches, Play Powerful Part Preparing Peace.
Submitted by H. T. Osborn, Elgin, Illinois

Peerless Pilots Play Prominent Part Paralyzing Pagan Progress.
Submitted by William Lakey, Muskegon, Michigan

Peerless Pilots Pulverize Ports, Pound Positions, Preceding Patton's Powerful Platoons.
Submitted by Mrs. Mary E. Madsen, Stoughton, Wisconsin

Peerless Pilots Praise Powerful P-40 Planes. Punish Pacific Prowlers Plenty.
Submitted by John P. Fahey, Chicago, Illinois

Peerless Pilots Pack Plenty Power Paralyzing Perilously Protected Positions.
Submitted by Wm. J. Luthringer, Petersburg, Illinois

Peerless Pilots Pound Production Plants, Preventing Possible Progress.
Submitted by Joseph Creen, Fort Madison, Iowa

Peerless Pilots Pack Powerful Punch Preventing Pagan Painter's Permanent Progress.
Submitted by Carl R. Canterbury, Moline, Illinois

Peerless Pilots Prove Peace-loving Peoples' Power Prevails.
Submitted by Robert Hertz, Lombard, Illinois

Peerless Pilots Precipitate Panic, Pound Pernicious Propagandists, Protect Patton's Platoons.
Submitted by E. R. Garver, Garrett, Indiana

For Slogan No. 25 Winners See Monday's

DAILY TRIBUNE

NOTE: If you wish to have the Daily Tribune delivered to your home during this series, notify your Carrier or the Tribune.

Copyright: 1943

Search for Learning Spurred by War, Educators Are Told

The challenges of the world war have stimulated the greatest search for knowledge in the history of the nation, W. R. Collins of the Macmillan company, publishers, told educators at the closing session of the Midwest Conference of Adult Education yesterday at the Morrison hotel.

Mr. Collins, forecasting changes which publishers may expect in adult education, declared: "Much of the present extraordinary reading and study on technoligical and scientific subjects can be increased after the war time urge passes, tho this will depend on the writers and publishers."

"Newspapers are showing the way in improved methods of manufacture and are making an important contribution to adult education today," said Collins. "This is a contribution that all of us should give much attention." The need for "adult illiterate texts" to meet the needs for teaching the illiterate of the nation was pointed out by Mr. Collins.

In a forum on the "responsibility of press and radio in adult education" Prof. Curtis D. MacDougall of the school of journalism of Northwestern university declared newspapers have neglected the "field of the social sciences" and urged that groups in those fields should promote the presentation of their views in newspaper pages as have the natural science groups."

"PTA members should listen to school broadcasts," said George Jennings of the Chicago Radio council, "so the school may be brought into the home and the interests shared by the students who listen."

In a study of the scope of the W-G-N program, the Northwestern Reviewing Stand, Dean James H. McBurney of the school of speech of the university said research had proved that "discussions do get somewhere."

The citizens of the nation must safeguard their right to "talk back to their government," so Walter H. C. Laves of the OCD declared, adding "they must have access to all the facts about the war that can be given without endangering our victory and they must have full opportunity to discuss war policies."

"Groups who hurl the word un-American at each other are both wrong," said Walter Johnson of the department of history of the University of Chicago. "We have always had these groups in the republic and will have them after the war. We must conquer reaction at home. If we fail in this we can look forward to another great war after this one."

The conference, first of the kind held, was under auspices of the Adult Education Council of Chicago, the adult education board of the American Library association, the American Association for Adult Education, the Illinois Adult Education association, the National Education association department of adult education, and the Rural-Urban Conference group.

Seeing Eye Aid

[TRIBUNE Photo.]

Miss Mona Gail Kinney, who is working on the membership enrollment drive of the Chicago Committee of the Seeing Eye. The Seeing Eye school, at Morristown, N. J., trains guide dogs for the blind.

School Choirs in Concert at Orchestra Hall

In celebration of its first quarter century, the Chicago Christian High school presented its third annual spring concert at Orchestra hall last night, featuring the high school a cappella choir and the alumnae choir, both under the competent direction of James Baar. A friendly audience packed the big house, and judging by the way it sang "The Star Spangled Banner," that audience was composed exclusively of trained choir members. Not even the fact that the hidden pianist quite missed Mr. Baar's beat could dissuade the solidity of its song.

Of the two featured choirs, the high school group of mixed voices more nearly approximates professional caliber. What it lacks in richness of deeper tones it usually makes up for in precision and in the fluting beauty of exceptionally clear sopranos. Particularly in F. Melius Christiansen's elaborate motet, "Celestial Spring," it accomplished some brilliant work, achieving buoyant momentum and clarity in polyphonic complexity. The alumnae choir was at its best when it borrowed a dozen girls from the high school group to augment its singing of Tschaikowsky's "Praise Ye the Name of the Lord."

Guest soloists were Helen Bickerton, soprano, and Raymund Koch, baritone, who with William Sumner as accompanist sang a group culminating in an arrangement of Rubinstein's "Light Divine," dedicated to men in service.—C. C.

* *

Miss Colpitts Is Chosen DePauw Dean of Women

Greencastle, Ind., May 7 (AP).—President Clyde E. Wildman of DePauw university today announced the appointment of Miss Leota C. Colpitts of Melrose, Mass., dean of women of Ogontz Junior college, Philadelphia, as dean of women here.

* *

Plays to Be Given.

The diction class of the Faulkner school will present three short plays tomorrow evening, for the benefit of the school's scholarship fund, in the gymnasium at 8:15 o'clock.

Women in War Work

—By Kate Massee—

[TRIBUNE Photo.]

Miss Barbara Todd, in charge of Chicago library branch of the army map service.

A former Evanston girl who's helping in the war is Barbara Cameron Todd of New Haven, Conn., who came out to Chicago a few months ago to assume charge of the Chicago library branch of the army map service, operated under the corps of engineers.

For the last few years Miss Todd had been working in the Sterling library at Yale university. Last summer she read of the need of young women to take a topographical course under a government sponsored training program. She took the course, passed, and was assigned to the Chicago office, which covers the states of Illinois, Indiana, Iowa, Ohio, Kentucky, Michigan, Wisconsin, Kansas, and Minnesota.

Besides Miss Todd, there is only one other woman in charge of a library branch of the map service. She is Miss Viohla Klipell, stationed in New York.

The jobs of these young women are to obtain foreign maps of all countries outside the continental United States. Those maps most in demand are detailed city and port plans and hydrographic charts. The sources from which they are collected include educational institutions, business firms, engineering societies, foreign language newspapers, explorers, missionaries, and just simple folk who've done a lot of traveling.

After being collected the maps are sent to Washington, D. C., where they are placed in the army map service files. The local branch has two men who are constantly in the field, unearthing all kinds of maps, from intricately detailed ones to those in travel folders. Miss Todd said that even the most insignificant booklet often yields information of great value.

Those who have maps which they think might be of value to the army should communicate with the army map service office, 79 West Monroe street, room 522, telephone Central 3240.

Mother's day will have a special meaning for four WAACs stationed in the Chicago area, as all of them are mothers and one is a grandmother. First Officer Doris E. Epperson, service command director, has a son in the ferry command of the army air forces; 3d Officer Paula T. Amrein of public relations has a 14 year old son who lives in San Francisco; Corp. Dena G. Leander, who hails from Chicago, has a son 20 and a daughter 14, and Auxiliary Gilma Huggins of Elmhurst, who's only 38 years old, has a married daughter and two grandchildren who live in Dixon, Ill.

New honors have come to two of the first WAAC officers to be stationed in Chicago. 2d Officers Ruth T. Woodworth and Natalie Reebel have been promoted to first officers, a rank equivalent to that of captain. Capt. Woodworth is now attending the command and staff school at Fort Leavenworth, Kas., and Capt. Reebel is assistant service command director of the WAAC in the 6th service command.

Miss Mary Jane Brummel, president of the Opera Guild juniors, is giving a tea this afternoon for Miss Janet Richardson, a member of the juniors, who will be married on Monday to Ensign Ralph E. Church Jr. Plans also will be discussed for the new war work the organization is undertaking to help raise funds to provide medical kits for the coast guard in the Chicago area.

Ruth Woodward has given up her job as secretary to Maurice H. Needham of Needham, Louis & Brorby, advertising agency, for the duration to join the marine corps women's reserve. She left yesterday for Smith College at Northampton, Mass., to begin officer training. Her sister, Madeleine, already is a private in the marines, and recently completed her basic training at the school for enlisted personnel at Hunter college, New York City. They are daughters of Mr. and Mrs. John G. Woodward of Joliet.

Mother's Day Is All Year to Indian Tribes

Tomorrow is Mothers' day in a modern America, but those groups of people having little contact with white men's customs have celebrated Mothers' day every day for years, Miss Marie Pabst, guide lecturer, said yesterday at the Field museum.

She used museum exhibits to illustrate descriptions of various Indian and African matriarchal systems which, she said, evidently have grown from the theory, "You can't tell who your father is, but you are sure of your mother."

Primitive peoples consider the child-mother tie the greatest in the world. Among the Hopi Indians, girls get the consent of their mothers and their mothers' brothers in order to marry. Fathers don't count much, except when they get a chance to select husbands for nieces.

A Hopi Indian goes to live near his wife's family. Only a Hopi wife can start divorce proceedings: A simple matter of stacking her husband's belongings outside the door of her house. While a man is the nominal head of a Hopi community, he is advised by a group of women, and he always takes that advice.

The Navajo man also sets up housekeeping near his mother-in-law, but he never has mother-in-law trouble, or shouldn't have. He and she never speak; he never eats food she has prepared, and they try to avoid meeting.

In Africa, among the tribes of the forest regions to the west, the mother influence is strong, and wives lavish great care on their husbands, not because they love them but because those husbands provide for the children. The children take the name of the mother.

Among the Eskimos, where every one has to produce his share in order not to be a burden, old people prefer to be left behind when they can't work any longer. Therefore, Miss Pabst said, the Eskimo who leaves his mother or mother-in-law back in the village to die when the rest go on to new hunting grounds doesn't do so because he dislikes her, but because he loves her!

The American mother unquestionably prefers the American custom of one day a year—and a corsage, but there's a war raging and Ed Gould, president of the Allied Florists' Association of Illinois has predicted a scarcity of posies for tomorrow.

Because of cold weather, growers have been unable to replace stocks depleted by the late Easter rush, and florists are trying first to fill orders cabled from men overseas, Gould said.

No special programs or tours have been arranged at Fort Sheridan or Great Lakes, but church services at the stations, as thruout the city, will be built around the Mother's day theme.

The U. S. O. and Chicago service men's centers have planned tours for mothers. Men home on leave from Guadalcanal are invited to a special party at 3 p. m. in Chicago Service Men's Center 2, 430 South Michigan avenue, together with their mothers, fathers, wives, sweethearts, and sisters.

And the slogan adopted for tomorrow, the last day of National Restaurant week, is "Take her out of the kitchen on Mother's day."

Weddings

At a home wedding this afternoon at 4 o'clock Miss Elizabeth Kirkland, daughter of Mr. and Mrs. Alfred H. Kirkland of Elgin, will be married to William S. Brown Jr., son of Dr. and Mrs. Brown, also of Elgin. The Rev. William Rainey Bennett, pastor of the Universalist church, will read the service.

The bride was graduated from Stephens college, Columbia, Mo., and from De Kalb Normal school. Mr. Brown was graduated from the Illinois Institute of Technology. The young couple will reside in Elgin upon their return from a wedding trip.

Apple blossoms, delphinium, and Easter lilies will decorate St. John's church, Lancaster, O., for the marriage at 5:30 o'clock today of Miss Caroline Rising Peters, daughter of Mr. and Mrs. Philip Rising Peters of Lancaster, and Lt. [j. g.] Ralph Kanouse Rockwood Jr., son of Mr. and Mrs. Rockwood of Winnetka. A wedding reception will follow in the home of the bride's parents.

Miss Virginia Mary Wolf, daughter of Mrs. Robert Nicholas Wolf, is being married at 11 o'clock this morning in Our Lady of Mount Carmel church to Lt. Lawrence Andrew Doyle, son of Mr. and Mrs. Michael Doyle of Morristown, N. J.

Miss Mary Berry Rice, daughter of Mr. and Mrs. Charles R. Rice, will be wed this evening in Bond chapel at the University of Chicago to Ensign Alan Morley Robertson, son of Dr. and Mrs. Oswald H. Robertson.

White Collar GIRL

BY RUTH MACKAY

On Going Home.

The boss had a grouch today;
What does it matter?
[Soon I'll be listening to
Jane's cheery chatter.]

For filing mistakes why must
I get the blame?
[Perhaps it's today that
My love letter came.]

The day was a chore: all my
Typed work was blurry.
['Twill all soon be past
If time will but hurry.]

My bruises from crowds
On a homegoing bus,
Mother's smile will anoint—
May it ever be thus!

—Emily.

Mothers and Daughters.

It is one of those books stumbled onto accidentally, one of many on a counter which, like a box of tempting strawberries, just has to be bought. So the book was bought. And lugged on a journey.

The title is "Dearest Mother," subtitled "Letters from Famous Sons to Their Mothers," edited by Paul Elbogen. But the title is an odd misnomer because two or three famous women invaded the pages of the book and their letters to their mothers are intimate and revealing.

There is one of Florence Nightingale's letters to her mother thanking her "for the weekly box" and adding "I could not help sending the game, chicken, vegetables, and flowers to King's College hospital." [What mother has not packed a box lovingly for a child away from home?]

There is a short letter from a Roman daughter informing her mother of safe arrival on a trip. There is a letter of gentle reproach from Saint Catherine of Siena reminding her mother that the sons of the family left "to gain temporal wealth" while Saint Catherine left "to gain eternal life." [What mother has not pleaded with her daughter that "the house is big and empty now with you and the boys gone, so please, darling, leave all these exalted ideas to others and come home?"]

Included in the collection is a letter from an early settler living in Texas, then under Mexican rule, signed, "Your affectionate tho distant daughter" . . . and a letter from Marie Antoinette which links her to the mothers and daughters of all time. For Marie Antoinette replied to her mother's caution about reports circulating that Marie Antoinette had snubbed Madame Du Barry by suggesting, "You can be assured that I need nobody's guidance in any question of propriety . . ." [And what mother has not taken her pen in hand to voice the age old protest, "People are talking about you, dear?"]

Altho most of the pages of "Dearest Mother" are devoted to famous sons, the final page of the book reproduces the last brave letter of Amelia Earhart to her mother, one of two letters held together by a weary, long-since-elastic band. They were labeled in her own handwriting: "Popping off letters." [And, what mother has not longed for reassurance that her child has found life good . . . and worthwhile . . . and happy?]

"Even tho I have lost," the letter reads, "the adventure was worth while. Our family tends to be too secure. My life has really been very happy, and I didn't mind contemplating its end in the midst of it."

Dear Diary

BY BECKY

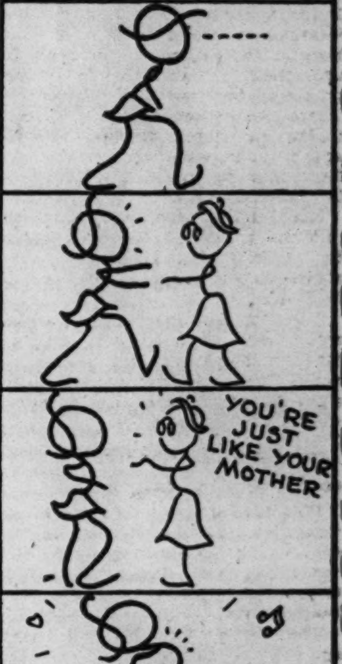

Reg. U. S. Pat. Off.: Copyright, 1943, by The Chicago Tribune.

Downstairs at Stevens

Stevens

State near Washington

Downstairs at Stevens

5.95

Frosty Cool Print

gives the fly-front classic a new importance!

Cool and collected summer pet—the easy-to-slip-into fly-front style in a wiltless-looking spun rayon print! Cool white leaves splashed on grounds of Melon, Grey, Aqua, Kelly or Luggage. 12 to 20. It's a Budget Shop "buy" for just 5.95!

Mail and phone orders invited!

Downstairs—Sports

Chas. A. Stevens & Co.

Budget Shops

SPECIAL!

DELETTREZ *eastern unguent*

Specially created for the finely textured skin that needs more lubricancy than found in ordinary creams. Eastern Unguent keeps your skin supple, helps prevent tautness and premature lines. The 4.50 jar, special **2.00**

Toiletries, First Floor.

CARSON PIRIE SCOTT & Co.

"You hoid me . . . Tomorrow we get Wheaties an' I ain't leavin' till after breakfast!"

You're lucky. Nothing stands between you and Wheaties—not even a ration coupon. If you'd like to find out why Wheaties are America's favorite whole wheat flakes, just say, "Please pass the Wheaties."

GASOLINE ALLEY—AS I LIVE AND BREATHE!

WINNIE WINKLE, THE BREADWINNER—DOUBLE CHECK-UP

HAROLD TEEN—LENDING LIBRARY

N. Y. Philharmonic Starts New Radio Series May 18

New York, May 7 [Special].—The board of directors of the New York Philharmonic Symphony society has approved a contract providing for sponsorship of Sunday afternoon orchestra concerts on the Columbia network, starting May 23. This will bring the Philharmonic back to the air after an absence of only a few weeks. It closed its regular winter series of radio concerts, heretofore unsponsored, in April. The broadcast on May 18 will mark the formal debut of Dr. Artur Rodzinski as the society's new permanent conductor. The sponsor is to be the United States Rubber company. It has engaged the orchestra on a 52 week basis.

Thru the Looking Glass

Victory gardeners and factory workers—and even the sit-by-the-fires with the kind of complexion that's just naturally hard to keep exquisitely clean—might be glad at this point to be reminded of one excellent cleansing oil that has proved itself a humdinger at chasing stubborn grime.

Surprisingly, the cleansing oil doesn't leave the skin oily. War workers are crazy about it as a hand cleanser. It removes the deeply imbedded dirt very efficiently, helps smooth the work-worn skin and leaves the hands soft but not greasy.

Here is the way you use it as a hand cleanser: Pour just a few drops of the lotion into the palms, work the hands well together just as you would if they were laden with soap for scrubbing, and then wipe off on a towel. The dirt rolls off. And you'll find that there was a lot more on the skin than you realized. This is a wonderful substitute for the harsh, abrasive cleansers that are rough on dirt but inclined to be rough on the feminine hand skin, too. It does remove all the grime, but doesn't tear up the skin in the process.

This was originally introduced as a skin cleanser for face and neck, and, of course, it's excellent in that rôle. Its efficacy in cleaning up dirty hands was discovered after so many women went into grimy jobs. It's a good thing for the housewives, the gardeners, and the girls who man machines to know about.

It's good for the adolescent skin, too, especially when it's in the stage where blackheads and the subsequent pimples are a menace to hygiene and the juvenile peace of mind!

ELEANOR NANGLE.

[For information telephone Eleanor Nangle, Superior 0200. Inclose stamped, self-addressed envelope for written reply.]

News of Society
TRENDS IN FASHIONS

Chicago Daily Tribune
THE WORLD'S GREATEST NEWSPAPER

Women's Interests
ADVICE ON BEAUTY

SATURDAY, MAY 8, 1943.

Principals and Guests at Recent Wedding of Miss Jane Falley and Lt. Raymond M. Galt of Army Medical Corps

Pictures taken at the recent wedding of Miss Jane Falley to Lt. Raymond M. Galt of the army medical corps. 1. Little Carl B. Davis III. takes a good look at the bride from the shoulder of his uncle, Lt. (j. g.) John B. Davis. 2. The bride, daughter of the George Frederick Falleys, in whose Evanston home the wedding took place, and the bridegroom. 3. The bride's youngest sister, Priscilla Falley, and a young guest, Corwine Stevenson. 4. Music for the wedding: Organ and baritone by Leo Terry, soprano by Mrs. Edward Tourtelot, who holds a glass of "bubbly" with which to toast the newlyweds. 5. Lt. Galt repairing the evidences of receiving line kisses as Lt. Davis looks on. Lt. Galt is a son of Mr. and Mrs. Arthur T. Galt. [TRIBUNE Photos.]

Comm. McDonald and Friends Taking Boat Cruise on River

BY JUDITH CASS.

ENJOYING a well-deserved rest and holiday in a way that is economical to the "nth" degree of rubber and transportation are Comm. Eugene F. McDonald Jr. and some friends. They are enjoying a lazy trip down the Illinois river in Comm. McDonald's 32 foot Mizpah, a fishing boat that he formerly used in Florida and which was built for him about the time the McDonalds' big Mizpah went into service with the navy.

With Irving Herriott, Frank A. Miller, and Col. Wladimir Yaschenko, Comm. McDonald will be away 10 days or so, depending on the weather and other conditions. Just how far south they will go depends upon their mood, but they may even go pretty far down the Mississippi. There is no problem of railroad tickets or hotel accommodations, so the four wanderers, with Col. Yaschenko acting as chef by popular demand, are as free as the air.

None of the wives is planning to join the group. Mrs. Herriott is in South Dakota for a visit with her son-in-law and daughter, the Nathan B. Swifts.

The Mizpah will be kept at the Wilmette harbor this summer, not too far from the McDonald home in Winnetka. The big Mizpah was a familiar sight in the summer time riding at anchor off Monroe street.

Linns and Carpenters to Mark Wedding Day.

Wedding anniversary congratulations are due the Howard Linns, who will be celebrating their 29th tomorrow, and Judge and Mrs. George A. Carpenter, who will have been married 49 years on Monday.

The Carpenters often are apart on their anniversary for as the vice regent for Illinois of the Mount Vernon Ladies' association Mrs. Carpenter must be in Mount Vernon for the annual meeting each May, and the meeting always is held on the second Thursday of the month. This year Mrs. Carpenter will spend the first part of the day with her husband, and then will depart for Washington, D. C., in the afternoon.

The anniversary will be brightened, however, by the arrival of the Carpenters' daughter, Mrs. Edward J. Bermingham, and her daughter, Miss Harriet Bermingham, from their Alabama plantation. They will spend two weeks or more with the Carpenters. Mr. Bermingham will join them here later.

Lt. and Mrs. Ira Couch Welcomed Back to City.

Being welcomed back to Chicago after an absence of several months are Lt. and Mrs. Ira L. Couch, who are spending his first leave here. Lt. Couch has been on active sea duty in the Pacific since completing his training at Quonset, R. I., and his popular wife and their son have been living in Omaha, the former Jane Stewart's home town. The Couches are staying at the Knickerbocker and will be seeing their old friends during the next week.

The Kinney Smiths have as guests in their Barrington home Mrs. Smith's sister, Mrs. Robert H. McRae, and her daughter, Virginia, who have come from Washington, D. C., to spend two weeks. The McRae home is in California, but business took Mr. McRae to the nation's capital some months ago. He will arrive next week-end, and the Smiths have planned a dinner party for next Saturday night.

Lt. and Mrs. Donald W. Fork [Nancy McLaughlin] are receiving congratulations on the birth of a daughter, Alice Carol, on April 30 in the Presbyterian hospital. Little Alice is the granddaughter of Mr. and Mrs. Alexander G. McLaughlin and of Mr. and Mrs. William Fork of Flossmoor.

Wellesley Club to Hold May Breakfast Today.

The Chicago Wellesley club will have its annual May breakfast this noon at the Arts club. Miss Winnifred Ward will be the special guest, and the Children's Theater of Evanston, which she directs, will enact a scene from "The Emperor's New Clothes," based on a Hans Christian Andersen fairy tale and written especially for the Children's theater by Charlotte Chropenning. The alumnae will elect officers for the new club year. Mrs. Albert Buckner Coe is present president of the club. Mrs. Robert Freeman Spindell of Evanston is in charge of arrangements for the breakfast.

The Pan-American council will give another of its rhumba tea dances today from 3:45 to 6:45 o'clock in the Pan-American café of the Hotel La Salle, with 10 Latin American newspaper men, now on a tour of the country, as special guests. Among those invited to the party, along with members of the council, are the consuls from Chile, Paraguay, and Cuba; Capt. E. A. Wolleson of Navy pier and Mrs. Wolleson, and other officers stationed at the pier. Mrs. DeWitt Davis III. and Miss Cherry Sue Orr head the committee on arrangements.

Children's Hospital Board Decides on Benefit Plans.

At a meeting of the board of the Children's Memorial hospital yesterday in the home of its president, Mrs. James C. Hutchins, it was decided to give a benefit in the form of a "visionary voyage" some time in July. A "visionary voyage" is something like a "phantom ball" and is another name for a drive for funds. Instead of taking a trip, contributors think of a place they would like to visit, and send along funds to cover cabin space, deck chairs, and other traveling expenses. A benefit on this order just was concluded successfully in New York.

The last Sunday night party the Arts club will have this season will be held tomorrow night, when The French Trio will make its first Chicago appearance. Among those entertaining at a buffet dinner before the concert will be Mrs. Alfred M. Shaw, Mrs. Nathaniel Leverone, Mrs. J. Hamilton Lewis, Mrs. Rudolph Ganz, Mrs. Otho F. Ball, John Palmer, and Miss Emily Larned.

Frank Parks, former tennis coach at the Onwentsia, who now is engaged in war work, will act as

[Continued on page 18, column 3.]

Front VIEWS and PROFILES

BY MARCIA WINN

Mail Bag Haul:

"In regard to Dorothy Donegan—you ain't seen nothin' yet! Wait until the war is over. Maybe some of our boys in New Guinea will bring back some fuzzy wuzzies. Then they all can be put in Orchestra hall and really tear the place down with their music."

Thomas Walsh.

"Old New Orleans in May: Magnolia just beginning to bloom, pink and white oleander and climbing roses spilling over the garden walls, sign on a fish shop, 'Oysters in and out of shell'; the men in the streetcar tipping their hats as they pass the cathedral, two Catholic sisters playing softball in city park with their young charges; one sister swatted the ball two times out of three and not grounders either."

H. H. Pinney.

"Mr. Yust of the Encyclopedia Britannica can have this information for what it is worth: The reason the 'crow' or eagle on the petty officer's rating badge looks in different directions is because there are right and left arm rates. The eagle looks across the chest of the wearer. Some sailors claim that if the eagle looked away, it would indicate lack of trust in the wearer's courage."

F. M. Smith, B. M. 2/c.

"It seems there has been some question why the eagle faces in one direction some time and the other way at other times. I have heard that in time of war the eagle faces toward the arrows and in time of peace toward the laurel branch."

XYZ.

"You might be interested to know that the 6 months old baby is the only character in the Zion Passion play who does not play the same rôle year after year. She is changed regularly."

F. L. M.

"Here is an infallible sign of summer, the street water truck flushing E. 63d street. . . . Sign of the times, 'Young men wanted 17 to 40'." THEO OF WOODLAWN.

"Up north is a tailor shop with the sign: 'Zippers sewed on everything.' That lends food for thought, doesn't it, such as zippers on lips which need buttoning. Or maybe you don't think so!"

Dorothy.

"Your bit about 'Farewell to the Arts' reminds me: My teen age daughter was playing a game in the living room with a group of her friends when she rushed up to me and whispered: 'Tell me quickly, did Sappho write Daudet or Daudet write Sappho?'"

Beverly Hills Matron.

"Please add this to your collection. My maid's husband died of tooberculation, and she uses blue cascara on her eyes."

Mrs. A. E. Grosch.

"Mr. Dave Bright is president of Pioneer Gen-E., huge motor outfit here. His secretary is Miss Mary Saad [pronounced 'Sad']. To see Bright, you've gotta get Saad, or to get Bright, you have to sound Saad, or—O, you figure it out.

Dasho Rogers.

"May I add my heartfelt sympathy for your 'Sincere Reader' to your sympathy as it was extended in your column? Such hardships as he has to face are indeed difficult to understand, particularly in the light of a letter I received today from a member of the army air corps in the Aleutians. This young man, who has been in the islands for 18 months, writes:

"'Tonight I had my first bottle of Coca-Cola in over a year. Gosh, what luxuries we have out here!"

Adelaide O'Brien.

Lectures Today

Loraine Lloyd, guide lecture tour, 2 p. m., Field museum, free.

Betty Jane Pose, gallery hour for children, 11 a. m., Art institute; service men's tours, 2 and 3:30 p. m.; free.

Leo Kopp, commentator for recorded concert, 1:30 p. m., Chicago Public library, free.

Harriet M. Smith, presenting "Birds of the Southern Swamps and Bayous," movie program for children, 11 a. m., Chicago Academy of Sciences, Lincoln park, free.

Annual May Luncheon.

The annual May luncheon and program of the First Daughters of America will be held at noon today in the English room at Marshall Field's, with Mrs. Charles Fitzgerald presiding.

New Handbags of Gabardine Achieve a Summery Effect

BY REA SEEGER.

Values of the week for the Saturday shopper include such timely items as the summery handbags of smooth gabardine contrasted with cool looking, transparent lucite frames and handles.

These lucite frames are an ice tint, so you can imagine how cool is the effect against dubonnet, red, navy, black, and brown. Some of the frames are simply grooved and others have a pattern of roses and flowers. The gabardine matches tailored suits and the tailored one piece dresses of gabardine. Smart, simple bags like these are made by a top flight bag designer, and because of the modest prices are especially good buys.

In another shop are some of the carry-all bags in wool and a corded fabric resembling bengaline. Size and capacity are exceptional; they look a good 16 inches square. Three models are available, one with white plastic loops thru which is laced a narrow band of the same material as the bag, another with a band holding the double pouch formation, and the third with eyelets in the fabric for the drawstring bands.

Summer materials are, of course, the corded or ribbed weaves, sturdily serviceable but cool accents for all kinds of summer clothes: street, town, and country, and travel togs.

Included in the lavish display are pouch bags of flowered chintz and cotton prints, the rough, rustic weaves, like homespuns and gunny sack, flat envelope bags of braided straw, new models made of crocheted guimpe braid in bright and street colors, dozens of gleaming bright red and green patent leathers, bags made of multicolored grosgrain ribbon, sleek, dark beauties of navy blue, dark brown, and black made of tiny narrow cord.

Metropolitan Opera Season Extended to Run 20 Full Weeks

New York, May 7 [Special].—Increased attendance during the season recently ended has resulted in a decision to extend the 1943-'44 season of the Metropolitan Opera association from 16 to 20 weeks, Edward Johnson, general manager, said today.

The next season will begin on Monday, Nov. 22, and last thru Saturday, April 8. The 25 per cent extension was hailed by George A. Sloan, president of the association, as "one of the most encouraging developments since I became associated with the board five years ago."

Both the Monday evening and Saturday matinée subscription series will be extended to the full 20 weeks while the Wednesday, Thursday, and Friday series will remain at 16 performances but spread out over 20 weeks. The popular Saturday night series will number 18. Prices will remain the same as last year.

* *

Nurses' Class Dance.

Sophomore class members of the Grant Hospital nurses' training school will give their annual spring formal dance tonight in the nurses' residence, 536 Webster avenue.

Store Hours, Monday through Saturday, 9:45 to 5:45

Marshall Field & Company

Special Selling for 2 weeks!

DELETTREZ EASTERN UNGUENT

Now low priced, **$2**
plus federal excise tax

This special blend of oils is helpful in keeping you dewy-skinned—and in preventing the appearance of fine lines. Regularly it's much higher priced! *First Floor, North, State; also Evanston and Oak Park*

Downstairs at Stevens
Stevens
State near Washington
Downstairs at Stevens

8.95

Young and Becoming
rayon gabardine classic cut for a Junior figure!

Smooth, little dress with wonderful lines, careful tailoring, a classic simplicity that makes it "right" for so many occasions! Big, flat pockets add interest to the skirt, the side-button placket is decorative as well as useful. In wonderful colors . . . Melon, Aqua, Gold, Blue or Beige. 9 to 15.
8.95

Sorry, no mail orders!
Downstairs—State
Chas. A. Stevens & Co.
Budget Shops

Budget Shops — Downstairs at Stevens — Budget Shops

Three Sisters

filmy
billowy
feminine

It has a fragile freshness plus the flirtatious allure of a sly little wink. Peek-a-boo misty Rayon Marquisette encircled with delicate braid and binding. Breezy cool, light as air. Black and Powder. Sizes 9 to 17.

$12.95

PHONE ORDERS
STATE 9265

Three Sisters
26 SOUTH STATE ST.
127 SOUTH STATE ST.
6314 SOUTH HALSTED ST.

3212 Lincoln Ave. | 5620 Belmont Ave.
2758 Milwaukee Ave. | 4035 Milwaukee Ave.
4016 W. Madison St. | 11155 South Michigan

1124 Lake—Oak Park
6332 Cermak Road—Berwyn
1607 Orrington—Evanston
Elgin—Aurora—Hammond
Waukegan—Milwaukee

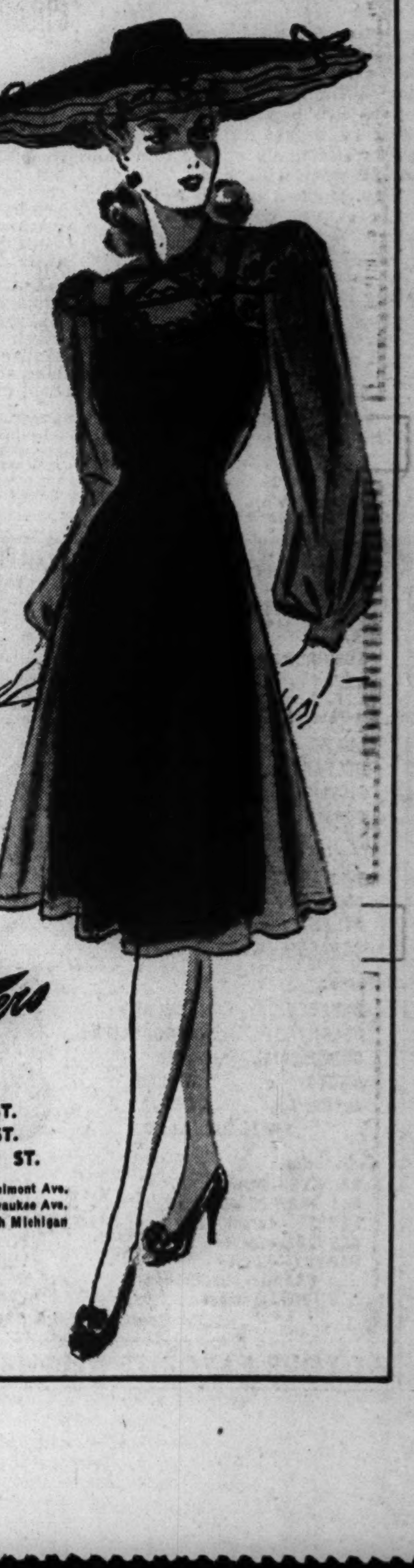

"Grounded"

By H. Vernor Dixon

Copyright: 1943: By H. Vernor Dixon

INSTALMENT XXIV.
GENERAL'S VISIT.

Brant got in touch with Marc Lane, a young but spectacularly successful attorney, and told him to fight the separation proceedings. "Stall it as long as possible. I am desperately in need of time."

"I'll do my best. But from what you have told me of the situation I am afraid it can't be stopped."

"I know that. It's time I want."

"I see. You're worried about the stock division." There was a long, thoughtful pause and then the attorney said, "I can push it around the calendar for three weeks. Not more than that. But that I will guarantee."

Three weeks would not be enough, but he would at least be that much farther along. It was not much, but it was something. Brant began to live only for the completion of the bomber. From dawn to midnight he worked at the plant, conferring with the engineers, okaying requisitions that had to pass thru his office and even occasionally lending a hand to the riveters and the welders. He was, at once, the dictator of the organization and the lowliest man in it. No job was too big for him to tackle and none too small or menial.

When the engines were swung into place he was in the thick of the job. Brant's hands were black and blue and virtually crushed before the job was completed.

The bomber was then wheeled out to the factory yard for final assembly. The sun brilliantly sparkled on its metal skin and was reflected in Brant's eyes, partially blinding him. He turned and almost bumped into a man in uniform standing at his side. The man was stocky and as solidly built as a rock.

He nodded toward the bomber and said, "Odd looking crate. How do you expect to get it off the ground with such a small wing?"

Brant blinked at him and then his eyes cleared and he grabbed the officer by the shoulders. "Gen. Holland! Am I glad to see you! When did you get in?"

The general smiled, an easy, warm smile. "Just now I made it from Dayton in exactly five hours and 42 minutes. New pursuit we have. And I was coasting, believe it or not. I haven't lost my touch, Regan."

"I'll say you haven't. Come on inside. I'm going to bend your ear."

The general cast another glance at the bomber, then reluctantly went along with Brant to his office. He dropped into a swivel chair, cocked his boots up on the desk, and narrowly regarded Brant.

"You look awful. Is that wound bothering you?"

"No, no. I haven't thought about it in months. I've been working."

"Evidently. All right, Regan. I have to leave for Wright field in the morning. Better start talking. What's wrong?"

Brant paced back and forth before him and began to talk. He told the general the whole story from the very beginning, what he suspected, what he knew, and what he could prove. He showed him blueprints, cost estimates, performance figures, and service standard comparisons. He took him on a tour thru the plant, explained the principle of the new bomber, and showed him the past experimental models stored in an unused hangar. He talked the rest of the day, steadily.

They had dinner in town and later went to the apartment. The general took the guestroom and cocked an inquiring eyebrow at the smashed door. But Brant continued talking. The general confined himself to asking questions.

In the morning they drove back to the plant and Gen. Holland called on Kane Harmon and Joseph O'Toole. He was alone with them for a full two hours and then rejoined Brant for a last inspection of the new bomber. When he was thru he walked to the army pursuit warming up on the ramp and Brant went with him.

Gen. Holland sat on the trailing edge of the wing, lit a cigaret, and stared into Brant's questioning eyes. "The whole thing," he said, "is fantastic. Your accusation of those men virtually borders on sabotage. Such wastage of material, time, money, man hours, and technical skill would demand a military investigation. Personal aggrandizement, in these years and of that particular brand, is about as traitorous an act as I can think of. But," he drawled, pausing a moment, "you can prove almost nothing. The only substantial evidence you can bring out in court is the performance lag between past experimental models and service standard. And that, of course, could easily be discounted as conservatism."

"I know, General, but——"

"Wait. Furthermore, the wing you have built on that bomber looks interesting, even promising, but it also is untried and unproved. I would have a pretty difficult time convincing them at Wright field that that wing could deliver the goods. In fact, I would have a difficult time convincing myself." He tossed his cigaret away and said, "Lastly, Harmon and O'Toole deny everything. I put it to them pretty bluntly and they not only deny it all, but accuse you of seeking your own fortune and future at the expense of the war effort of Barlow Aircraft. They have, in fact, a better case against you than you have against them. I can easily understand, in view of your vague accusations, why Mrs. Regan herself failed you."

Brant shrugged. "Well, if that's the way you feel about it——" Then he exploded. "By heaven, I was counting on you. What the devil do you mean, letting me down like this?"

"O," the general laughed, "so you're going to pick a scrap with me. Always the fighter, aren't you?" He got to his feet and placed a hand on Brant's arm. "I'm not letting you down, Regan. I'm just telling you how the whole thing stacks up. But I believe you. I believe every word of it. I think I know you pretty well, well enough to realize that you're not talking thru your hat."

Brant grinned. "That's more like it. Thanks. But what can we do?"

"I don't know—yet. I'm going back to Dayton and find out. When I do I'll return. That's a promise."

Brant heaved a sigh of relief. "Now I think we'll get somewhere."

"Perhaps. We'll see." Gen. Holland shook hands and then climbed up to the cockpit of his plane. He turned his head and looked back down at Brant. "By the way, old man, I'd make peace with my wife, if I were you. If you should crack this thing you'll never get her back. No woman likes to be proved completely wrong."

He climbed into the cockpit, taxied out to the end of the runway, and took off. Brant watched him go and then turned to look back at the factory. Kane Harmon was watching from the window of his office. Brant cockily waved to him and hurried back to his office. The general had given him confidence. He felt, now, that nothing could stop the completion of the bomber.

During the following days Brant carefully considered the general's parting words. If he should fail to get Dian back, his success with the bomber would be a hollow victory. It would be achieved at the expense of their own life together.

Brant's nature, however, would not permit him to take Gen. Holland's advice. Compromise, to Brant, meant failure. He was quite sure that they had passed the point where compromise was possible, but even so he would not have attempted it. Brant Regan would never again have been able to live with himself. "I'm either right," he thought, "or I'm wrong. And that's the way it stays."

[Continued Monday.]

M'Donald Boat Carrying Four on River Jaunt

[Continued from page 17, column 2.]

umpire at the Red Cross benefit tennis matches tomorrow afternoon at the Lake Forest academy. The exhibiting players will be Mrs. A. Watson Armour III., William Croker, Mary Hardwick, and Jerry Evert. Tickets at $1 a person and 50 cents for those under 18 will be on sale at the gate as all seats are unreserved. Mr. and Mrs. E. Francis Bowditch are entertaining at luncheon for the players and some friends of the academy and the William H. Mitchells are giving a tea afterward. The Charles F. Glores and Lt. and Mrs. Clymer S. Bowen also are entertaining.

Margaret Culkin Banning, who will speak at this afternoon's session of the second meeting of the Midwestern Writers' conference at the Cordon club, will have luncheon informally at the club before her talk. Tonight's speakers will be Jane Hutchens of Des Moines, Ia.; Harold Sinclair, a winner of the Guggenheim award for creative writing, and Janet Ayer Fairbank.

Dinner Club Is Having Spring Party Tonight.

The Dinner club is having its spring dinner-dance at 7:30 o'clock tonight at the Moraine-on-the-Lake. This is the last dance of the season and the first one that this group, composed of 40 girls and 60 boys—sophomores, juniors, and seniors from Evanston to Lake Forest—has had since the Christmas dance last December.

New members of the Skokie Country club will be welcomed at a dancing party tonight, the first dance of the spring and summer season. The next party, on May 29, will have members of the navy as special guests.

* *

Hold Annual Kappa Delta Spring Luncheon Today

Members of Kappa Delta sorority in the Chicago area will gather at 1:30 o'clock today in the Cordon club, 410 South Michigan avenue, for their annual spring luncheon. Miss Marjorie Kimball of the Travelers' Aid society and chairman of the USO volunteer program for troops in transit, will be the principal speaker. Marjorie Morgan, soprano, appearing in costume, will give a Latin American song travelog. Two of the national officers of Kappa Delta are to be present: Mrs. Ade Schumacher, chairman of the chapter house committee, and Mrs. E. H. Mueller, Zeta province president.

[ADVERTISMENT]

Chemistry saves the bathroom slave

Cleaning toilet bowls used to be a disagreeable job. But no more! Sani-Flush takes all the messy work out of toilet bowl sanitation. No scrubbing. No scouring. Every time you use Sani-Flush you clean away many recurring toilet germs and a cause of toilet odors. Do it at least twice a week.

Don't confuse Sani-Flush with ordinary cleansers. It works chemically. Cleans the hidden trap. Sani-Flush is absolutely safe in septic tanks★ and toilet connections when used according to directions on can. Sold everywhere. Two handy sizes.

★FREE—For Septic Tank Owners—Eminent scientific authorities have proved how easy and safe Sani-Flush is for toilet sanitation with septic tanks. Write for their interesting report. It is free. Address: The Hygienic Products Company, Dept. 51, Canton, Ohio.

YOURS IS A WORLD I WON'T BRING A BABY INTO!...

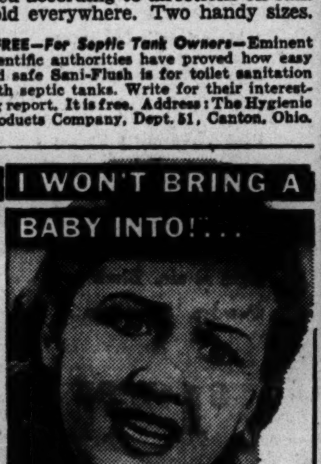

STARTING SUNDAY

North: BUCKINGHAM, NORTH CENTER, DEVON, WINDSOR

Northwest: ALAMO, CRYSTAL, BELPARK, MANOR, BILTMORE, TERMINAL, CROWN, TIFFIN

West: 20th CENTURY, MIDWEST, AMERICAN, MILO, ATLANTIC, SENATE, BROADWAY-STRAND, STATE

South: BEVERLY, MARYLAND, COLONY, METROPOLITAN, COMMERCIAL, OGDEN, GROVE, PEOPLES, JEFFREY, RAMOVA, STATE-ROSELAND

Suburban: BERWYN—Berwyn; DES PLAINES—Des Plaines; FOREST—Forest Park; GLENCOE—Glencoe; HARVEY—Harvey; LA GRANGE—La Grange; LEMONT—Lemont; LINCOLN-DIXIE—Chicago Heights; LYRIC—Blue Island; PICKWICK—Park Ridge; TIVOLI—Downers Grove; WHEATON—Wheaton; WILMETTE—Wilmette; YORK—Elmhurst

Downtown: LA SALLE

The picture that has startled AMERICA

Hitler's Children

AT YOUR FAVORITE NEIGHBORHOOD THEATER

MOTION PICTURES DOWNTOWN

FOR MOTHER'S DAY—GIVE RKO GIFT TICKET BOOKS

RKO PALACE, RANDOLPH AT LA SALLE. 3RD WEEK ... AND THE LAUGHS ARE STILL PILING UP! BUD ABBOTT, LOU COSTELLO, DAMON RUNYON'S "It Ain't Hay." Universal's Comedy Hit with Grace McDONALD, Cecil KELLAWAY, Eugene PALLETTE, Richard LANE. Plus NEW Mystery Thriller "SHERLOCK HOLMES IN WASHINGTON" with BASIL RATHBONE, NIGEL BRUCE

2 BEST at the McVickers, MADISON-STATE. Romance and Thrills Ride the Waves! "IN WHICH WE SERVE" starring NOEL COWARD with CELIA JOHNSON. RED SKELTON "WHISTLING IN DIXIE." Op. 8:45 · 25c to 1 · LATE SHOW

ORIENTAL, RANDOLPH NEAR STATE. Another "TOP-OF-THE-TOWN" STAGE AND SCREEN SHOW. America's Sensational HAL McINTYRE AND HIS ORCHESTRA with HELEN WARD, AL NOBLE. IN PERSON LARRY ADLER, The World's Greatest HARMONICA VIRTUOSO. PLUS JACK Marshall, SHAYNE AND ARMSTRONG. First Showing. SCREEN: Terrif "ONE-FOR-ALL" FIGHT FOR LOVE! LUPE VELEZ in "REDHEAD from MANHATTAN." Op. 10 A.M. · 27c to 1 · 35c to 5 · Late Show

LA SALLE. Simone SIMON, Kent DOUGLAS "THE CAT PEOPLE." LIONEL BARRYMORE, SUSAN PETERS "Dr. GILLESPIE'S NEW ASSISTANT." Late Show

Now from 9 A.M. GRAND, CLARK NEAR RANDOLPH. Adults Only. The Picture Chicago Banned for Years! SCARFACE. Paul MUNI, GEO. RAFT, BORIS KARLOFF. Limited ENGAGEMENT. FIRST CHICAGO SHOWING "MAN of COURAGE" BARTON MacLANE, LYLE TALBOT, CHARLOTTE WYNTERS

MONROE, MONROE AT DEARBORN. LATEST NEWS. COMMANDOS STRIKE AT DAWN, Paul MUNI. The HARD WAY, DENNIS MORGAN, IDA LUPINO, JOAN LESLIE

CLARK, CLARK AT MADISON. NEWSREELS. MIDNIGHT SHOW. KENNY BAKER, BELITA, SILVER SKATES plus KEEP 'EM SLUGGING, DEAD END KIDS

Studio, AMERICA'S AMAZING MOVIE THEATRE, VAN BUREN AT MICH. Open 10:45. 40c to 1, 30c to 5. "ECSTASY" HEDY LAMARR. Romance OF A WOMAN WHO CRAVED LOVE. MIDNITE SHOW TONITE

World PLAYHOUSE, 410 S. Michigan. Cont. 11:15 A. M. to Midnite—40c to 2 P. M. 7 LAST DAYS! 2 NEW RUSS FILMS! "Diary of a Nazi" & "Vanka." Servicemen Always 30c

RIALTO. Midnight Show Tonight 12:05. BIG STAGE SHOW with SANDRA SEXTON In Person! PAULETTE GODDARD "Crystal Ball"

MOTION PICTURES DOWNTOWN

BALABAN & KATZ AIR CONDITIONED THEATERS — BUY WAR BONDS ★ BUY WAR BONDS ★ BUY WAR BONDS

CHICAGO. COME EARLY! Open 8:45 A. M. Pr. Ch. 1 & 3. Late Show 10:55 P.M. ERROL FLYNN, ANN SHERIDAN "EDGE OF DARKNESS." A LOVE AFFAIR that'll hold you on the edge of your seat! Warner Bros.' smash. WALTER HUSTON · JUDITH ANDERSON. On stage: GEORGIE TAPPS, the top in taps; CROSS & DUNN, foremost song stylists; BEN DOVA; MARK HULING and "SHARKEY" the seal; Chicago Ballet in special productions

UNITED ARTISTS. Open 8:45 A. M. Pr. Ch. 1 & 3. Late Show 11:15 P. M. Spencer TRACY · Katharine HEPBURN 'KEEPER OF THE FLAME.' Metro-Goldwyn-Mayer thriller. EXTRA! Disney Color Cartoon plus "Wood Goes to War"

ROOSEVELT. Open 8:45 A. M. Pr. Ch. 1 & 3. Extra! Late Show. In Technicolor THE DESPERADOES. A Columbia picture. RANDOLPH SCOTT, GLENN FORD, CLAIRE TREVOR, EVELYN KEYES, EDGAR BUCHANAN

STATE-LAKE. Open 8:45 A. M. Pr. Ch. 1 & 3. Late Feat. 11:30 P. M. 3rd week. Warner Bros. hit of hits "Air Force." John Garfield · Gig Young · Harry Carey

APOLLO. Open 8:45 A. M. Pr. Ch. 1 & 3. Late Feat. 11:15 P. M. 10th week. BOB HOPE · Bing CROSBY, Dorothy LAMOUR · ROCHESTER, Paulette GODDARD · Veronica LAKE, Fred MacMURRAY · Ray MILLAND. A Paramount picture. "STAR SPANGLED RHYTHM"

GARRICK. 2 features! Open 8:45 A. M. Pr. Ch. 1 & 3. Late Show 12 Midnite. 3rd happy-go-lucky WEEK! MARY MARTIN · BETTY HUTTON · DICK POWELL "Happy Go Lucky." Technicolor smash. Rudy Vallee · Eddie Bracken. Plus First Showing! "HENRY ALDRICH GETS GLAMOUR." Jimmy Lydon · John Litel, Chas. Smith · Frances Gifford

MOTION PICTURES DOWNTOWN

WOODS, RANDOLPH & DEARBORN. TODAY 7:45 A. M. FIRST TIME IN CHICAGO. BELA LUGOSI, MASTER OF MYSTERY AS THE APE MAN. 2 NEW BLOOD CURDLING HORROR HITS. ADULTS ONLY! GHOULS, FIENDS, MONSTERS. VAMPIRE RISES FROM THE DEAD TO STALK HUMAN PREY. DEAD MEN WALK. GEORGE ZUCCO, MARY CARLISLE. ADDED LATE SHOWS! 12 MIDNITE to 6 A. M.

NORTH

JULIAN, 918 Belmont Ave.—Opens 1:00. BUGS BUNNY! NOVELTY! GEO. O'BRIEN, "MARSHAL OF MESA CITY." TEX RITTER, "ROLL, WAGONS ROLL." DON WINSLOW, "SCORPION STRIKES"

SHERIDAN, 4038 SHERIDAN RD. PAUL MUNI in "COMMANDOS STRIKE AT DAWN." IDA LUPINO, Dennis MORGAN, Joan LESLIE 'HARD WAY.' EXTRA! LATE SHOW! Come as LATE as 11 P. M. and SEE BOTH FEATURES!

VOGUE, 3812 B'dwy. TYRONE POWER, MAUREEN O'HARA, GEORGE SANDERS "BLACK SWAN." Filmed in Technicolor! JACK BENNY, PRISCILLA LANE, ROCHESTER, "MEANEST MAN IN THE WORLD." EXTRA! LATE SHOW! Come as LATE as 11 P. M. and SEE BOTH FEATURES!

DEVON, 6225 B'dwy. Suspense Thriller! "CAT PEOPLE." "DR. GILLESPIE'S NEW ASSISTANT." EXTRA! LATE SHOW! Come as LATE as 11 P. M. and SEE BOTH FEATURES!

MODE, 3912 Sheridan Road—Opens 1:30. THREE BIG CARTOONS! DON 'RED' BARRY, "JESSE JAMES JR." 3 Mesquiteers, "COWBOYS FROM TEXAS"

400, 6746 Sher. FRANK BUCK, "JACARE." LLOYD NOLAN as MICHAEL SHAYNE in "TIME TO KILL." ORSON WELLES, "JOURNEY INTO FEAR." SPECIAL TREAT! "BATTLE of BANDS" Freddy MARTIN vs. Johnny ('Scat') DAVIS

BIOGRAPH, 2433 Lincoln—Opens 12:45. THREE BIG CARTOONS! ANDREWS SISTERS, "HOW'S ABOUT IT?" 3 MESQUITEERS, "BLOCKED TRAILS." DON WINSLOW, "SCORPION STRIKES"

DAVIS, 4614 Lincoln Ave.—Opens 1:30. THREE BIG CARTOONS! JOAN BENNETT in "MARGIN FOR ERROR." Plus "MY HEART BELONGS TO DADDY." EXTRA! EXTRA! "BATTLE of BANDS" JERRY WALD vs. MITCHELL AYRES

N. CENTER, 4031 Lincoln Ave.—Open 1:30. THREE STOOGES! HOPALONG CASSIDY, "UNDERCOVER MAN." "CAT PEOPLE" A SUSPENSEFUL THRILLER!

BUCK'M, 3319 N. CLARK STREET. GEORGE SANDERS, TYRONE POWER, "BLACK SWAN" (Color). Jack Benny, "MEANEST MAN IN THE WORLD"

ARGMORE, 1040 Argyle—Open 1:30. Joan Davis, C. Romero. SONJA HENIE "MY LUCKY STAR." GENE KRUPA & ORCH., "SOME LIKE IT HOT." BOB HOPE

VIC, Sheff.-Bel.—Fleetwood Dinnerware! "At the Front in North Africa" (Color). JAMES CAGNEY "YANKEE DOODLE DANDY"

COED, 1330 Morse at 'L' Sta. Cont. 2 P. M. GREER GARSON ★ ROBERT TAYLOR "WHEN LADIES MEET." BETTE DAVIS ★ PAUL HENREID "NOW, VOYAGER"

The Esquire. Alfred Hitchcock's "SHADOW OF A DOUBT." TERESA WRIGHT, JOSEPH COTTEN. And THE ESQUIRE HOUR. Feature at 1:14, 3:38, 6:02, 8:31 and 11:00

LANE COURT, OPEN 12:30, ARMITAGE AT CLARK. ANDREWS SISTERS, "HOW'S ABOUT IT?" Hopalong Cassidy, "UNDERCOVER MAN." DINNERWARE TO THE LADIES

ESSEX, 717 W. Sheridan. STARTS 2:00. Gary COOPER, Jean ARTHUR "MR. DEEDS GOES TO TOWN." Irene Dunne, Cary Grant, "AWFUL TRUTH"

B&B RIDGE, 1550 Devon. Op. 1:00. DISH NITE. 'AT the FRONT in NO. AFRICA.' JAMES CAGNEY "Yankee Doodle Dandy"

BRYN MAWR, At Bryn Mawr 'L' Op. 1 P.M. Andrews Sisters, "HOW'S ABOUT IT" & "MY HEART BELONGS to Daddy"

DE LUXE, 1141 Wilson. Martha O'Driscoll 'MY HEART BELONGS to DADDY.' "HOW'S ABOUT IT?" "A SHIP IS BORN" Color

CALO, 5400 N. Clark. Open 1:30. Andrews Sisters, Robert Paige, "HOW'S ABOUT IT?" Richard Carlson, "My Heart Belongs to Daddy"

NORTH

BUY WAR STAMPS FOR VICTORY AT ALL BALABAN & KATZ Air Conditioned Theaters

UPTOWN, BROADWAY-LAWRENCE. Easily Reached by Street Car, 'L' and Bus. Sts. 1:15—Victorious Rout Against Rommel! Filmed Under Fire! Actual Battle Scenes! "DESERT VICTORY." Plus Alice Faye, John Payne, IN COLOR, 'HELLO, FRISCO, HELLO'

GRANADA. 1st "Ran. Harv." 2:00. Triumph of the Year! Greer Garson—Ronald Colman "Random Harvest." Extra! "ARMY CHAPLAIN" and Novelties. Last "RANDOM HARVEST" Starts 11:00 P. M.

RIVIERA. FIRST North Side Showing! Sensational Double Smash! FOR EVERYTHING THEY'VE DONE the Nazi swine and bloody Quislings will feel the fury of 'THE AVENGERS.' Ralph Richardson, Deborah Kerr, Hugh Williams. PLUS Rough and Ready Romance! 'NORTHWEST RANGERS.' Wm. Lundigan, Jas. Craig, Patricia Dane, Jack Holt

CENTURY, Clark-Diversey; NORSHORE, Howard-Clark; NORTOWN, Starts 1:45; PANTHEON, Sheridan-Wilson; BELMONT, Lincoln-Ashland. Alfred Hitchcock's Masterpiece. TERESA WRIGHT, JOSEPH COTTEN "SHADOW OF A DOUBT" & PAULETTE GODDARD, RAY MILLAND "Crystal Ball." Extra! 'OSCAR' Winner! "DER FUEHRER'S FACE"

LAKESIDE, 4728 Sheridan; COVENT, Starts 1:15. JAMES CAGNEY 'Yankee Doodle Dandy' & "AT THE FRONT"

CINE'. MILTON BERLE, JOAN BENNETT in "MARGIN FOR ERROR" Hit Plus Richard Carlson, "MY HEART Belongs to DADDY"

HOWARD. Tyrone POWER, Maureen O'HARA "THE BLACK SWAN" (Color) & Jack Benny, "MEANEST MAN in the WORLD"

Cinema, CHICAGO & MICHIGAN. review 3:45—5:55, 8:05—10:15; feature 2:00, 4:10—6:20, 8:30—10:40. RONALD COLMAN IN THE STORY OF SHANGRI-LA "Lost Horizon"

ADELPHI · MATINEE 1:30. SABU! JON HALL, MARIA MONTEZ "Arabian Nights." "Palm Beach Story" C. Colbert, J. McCrea, Rudy Vallee, M. Astor. EXTRA! ACADEMY AWARD WINNER "Animals and Their Families" — Plus LATEST NEWS. Mat. Only—FREE to Boys & Girls! Cutout Motion Picture Machine kit actually works!

WINDSOR, 1225 N. Clark. OPEN 1:30. TYRONE POWER "BLACK SWAN" in Color and Jack BENNY "MEANEST MAN IN THE WORLD"

ROSEWOOD, 1823 Montr. 3 FEATS. "JACARE." ORSON WELLES, "JOURNEY INTO FEAR." LLOYD NOLAN in "TIME TO KILL"

SURF, Dearborn at Division. Joan Bennett, Milton Berle in "MARGIN FOR ERROR" and THE SURF DIGEST. Feature 2:00, 3:41, 5:22, 7:03, 8:44, 10:25

NORTHWEST

BUY WAR STAMPS FOR VICTORY AT ALL BALABAN & KATZ Air Conditioned Theaters

HARDING. Op. 1:30—A Great Romance! Lt. Ft. 11:15—Triumph of Year. Greer Garson—Ronald Colman "Random Harvest." Extra! "ARMY CHAPLAIN" and Novelties!

GATEWAY, Late Show 10 P. M.; CONGRESS, Late Show 10 P. M. CONGRESS ONLY! STAGE: 8:45 P. M. TERESA WRIGHT "SHADOW OF DOUBT" & PAULETTE GODDARD "CRYSTAL BALL." 5 ACTS VODVIL!

All 4 Theaters: 6 Unit Show! TERMINAL, CRYSTAL, BILTMORE, BELPARK. Super-Strange! "CAT PEOPLE" Super-Thrilling! Plus Baffling Mystery! LIONEL BARRYMORE, "DR. GILLESPIE'S New Assistant." TERMINAL, BELPARK Only: OWL SHOW!

WILL ROGERS. Milton Berle, Joan Bennett, "MARGIN FOR ERROR." Richard Carlson, "MY HEART Belongs to Daddy"

PORTAGE. Academy Winner! JAMES CAGNEY "YANKEE DOODLE DANDY" plus "AT THE FRONT IN NORTH AFRICA" (Color). LAST "YANKEE DOODLE" Starts 10:45 P. M.

DRAKE. Milton BERLE, Joan BENNETT in "MARGIN FOR ERROR" Plus Richard Carlson, "MY HEART Belongs to Daddy"

ADMIRAL. "JOURNEY INTO FEAR" plus Lloyd Nolan, "TIME TO KILL" & "THE DEVIL WITH HITLER"—OWL SHOW!

LUNA. Sts. 1:40—Late Show 9:45 P. M. Ingrid Bergman, Humphrey Bogart, 'CASABLANCA' & Marl. Dietrich, 'PITTSBURGH'

ALBA. Sts. 1:40—CLAUDETTE COLBERT, JOEL McCREA, "PALM BEACH STORY." Plus Maria Montez, "ARABIAN NIGHTS" (Color)

LIBERTY, 3705 Fullerton Ave.—Opens 1:00. TWO BIG CARTOONS! DON 'RED' BARRY, "ONE MAN'S LAW." CHAS. STARRETT, "THE PINTO KID." DON WINSLOW, "BATTLING A U-BOAT"

EMBASSY, 3940 Fullerton—Op. 1:30. MILTON BERLE and JOAN BENNETT, "MARGIN FOR ERROR" and "MY HEART BELONGS TO DADDY." EXTRA TREAT! "BATTLE of BANDS" JOHNNY LONG vs. FREDDY SLACK

IRVING, 4003 Irving Park—Opens 1:30. RONALD COLMAN "THE LOST HORIZON OF SHANGRI-LA." WALTER HUSTON, "ALWAYS IN MY HEART"

AVON, 3327 Full. Opens 1:30. Claudette COLBERT, JOEL McCREA "PALM BEACH STORY." "ARABIAN NIGHTS" (Color) MARIA MONTEZ

CROWN, 1607 W. Div.—Open 10 A. M. THREE BIG FEATURES! BUSTER CRABBE, "FUGITIVE of the PLAINS." Joe E. Brown, Judy Canova, "CHATTERBOX" & "AFTER MIDNIGHT with BOSTON BLACKIE"

MONT CLARE. —DOORS OPEN AT 1 P. M.— Teresa WRIGHT, Joseph COTTEN in Alfred Hitchcock's 'SHADOW of a DOUBT.' Plus Ray Milland, Paulette Goddard "THE CRYSTAL BALL"

GRAND, 3433 W. North. Scoop! CAPTURED JAP FILMS of Pearl Harbor Attack & "Surrender of Bataan & Corregidor." 3 HITS! 1. "MY HEART BELONGS TO DADDY." 2. Andrews Sisters, "HOW'S ABOUT IT?" 3. Lloyd Nolan, Carole Landis 'MANILA CALLING'

RIVOLI, 4380 Elston. Open 1 P. M. Amateur SHOW 8:15 P.M. Lloyd Nolan & Heather Angel, "TIME TO KILL." Richard Travis & Ruth Ford, "TRUCK BUSTERS." L. Errol, Gang Comedies, Carton, "Vanishing Men." Free—Bag of 20 Marbles to Kiddies—Come Early

ALAMO, 3639 W. Chicago Av. TYRONE POWER "BLACK SWAN." Jack BENNY, Rochester 'Meanest Man in World'

TIFFIN: "BLACK SWAN" with TYRONE POWER, MAUREEN O'HARA also JACK BENNY 'Meanest Man in the World'

LOGAN, Milwaukee-Sawyer. Open 1:00. Rochelle Hudson, "QUEEN OF BROADWAY." Martha O'Driscoll, "My Heart Belongs to Daddy." FIVE ACTS VODVIL ON STAGE

MILFORD, 3311 N. Pulaski. OPEN 1:30. ORSON WELLES, "JOURNEY INTO FEAR" & Lloyd Nolan, "TIME TO KILL"

NITA, 2915 Milwaukee. Open 1. JOE E. BROWN "DARING YOUNG MAN." Ann Sheridan "NAVY BLUES." TIM HOLT "DUDE COWBOY"

NEW RIO, 2540 Milwaukee Ave. NORTHWEST Most POPULAR Talking THEATER. —OPEN 1:00 P. M.— MODERNIZED—New Management. 'GONE WITH THE WIND.' Adm. 40c to 5 P. M., 50c After. Last Show 9 P. M.

METRO, 3308 Lawrence—Open 1:30. "AT THE FRONT" in Color. James CAGNEY, "YANKEE DOODLE DANDY"

WEST

AMERICAN, 8 N. Ashland—SIX HITS! NOVELTY! and NEWS! TYRONE POWER, MAUREEN O'HARA, GEORGE SANDERS, "BLACK SWAN" IN TECHNICOLOR! Joe E. Brown, Judy Canova, "CHATTERBOX." EXTRA! EXTRA! "BATTLE of BANDS" GEORGE OLSEN vs. MATTY MALNICK

B'DY STRAND, 1641 W. Roosevelt Road. GEORGE SANDERS, TYRONE POWER, "BLACK SWAN" (COLOR). Joe E. Brown, Judy Canova, "CHATTERBOX." SPECIAL TREAT! "BATTLE of BANDS" SHEP FIELDS vs. McFARLAND TWINS Orch.

JOY, 1611 W. Roose.—THREE CARTOONS! 3 Mesquiteers, "BLOCKED TRAILS." BILL ELLIOT, "PRAIRIE GUNSMOKE"

CRAWFORD, 19 S. Crawford; BYRD, Madison and Cicero. JAMES CAGNEY "YANKEE DOODLE DANDY" In Technicolor! "AT THE FRONT IN NORTH AFRICA"

WEST END, 121 N. CICERO AVENUE. THREE BIG CARTOONS! BILL ELLIOT, "RETURN of DANIEL BOONE." HOPALONG CASSIDY, "UNDERCOVER MAN." Valley of Vanishing Men "HILLSIDE HORROR"

WEST

BUY U. S. WAR BONDS & STAMPS at All Balaban & Katz Air Conditioned Theaters

MARBRO, MADISON-PAULINA. Easily Reached by Street Car, 'L' and Bus. Open 1:15—SMASH COMBINATION! Full-Length Feature! Filmed Under Fire! Sensational Rout of Rommel in Africa! "DESERT VICTORY." Plus Season's Standout Musical Hit! Alice FAYE, John PAYNE, Jack OAKIE, 'HELLO, FRISCO, HELLO'

PARADISE, Open 1:30. JOSEPH COTTEN, TERESA WRIGHT in Alfred Hitchcock's Powerful Mystery! "SHADOW OF A DOUBT" with Macdonald Carey. Plus PAULETTE GODDARD, RAY MILLAND, "THE CRYSTAL BALL." Extra! Academy Award Winner in Technicolor "DER FUEHRER'S FACE"

CENT. PK. DIRECT FROM 10 WEEKS IN LOOP! ADULTS ONLY! Mark L. Moody's Terrific Indictment of Hirohito's "Sons of —— Heaven" RAVAGED EARTH. Plus "DR. GILLESPIE'S NEW ASSISTANT"

STATE • SENATE • MANOR. Strange! Weird! Thrilling! SIMONE SIMON "CAT PEOPLE." Plus Baffling Mystery! LIONEL BARRYMORE, "DR. GILLESPIE'S New Assistant"

4 STAR, 8 Hits. "TEXAS MAN HUNT," "MUMMY STRIKES." Andrews Sisters "How's About It?" "MY HEART BELONGS TO DADDY"

MARSHALL SQ., 2875 Cermak. "Dr. Gillespie's New Assistant." Chester Morris, "After Midnight Boston Blackie." FREE CONSTANCE BENNETT COSMETICS TO LADIES—EVENING ADMISSION

IMPERIAL. 3 Features. TECHNICOLOR "MR. BUG GOES TO TOWN." Mesquiteers "BLOCKED TRAILS." Rochelle Hudson, B. Crabbe 'Queen of Broadway' 'Black Dragon' News

MADLIN, 1910 W. Madison. 3 FEATS. 6 HITS. "HOW'S ABOUT IT?" "QUEEN OF BROADWAY" "FUGITIVE OF THE PLAINS"

SOUTH

BUY WAR STAMPS FOR VICTORY AT ALL BALABAN & KATZ Air Conditioned Theaters

TIVOLI. Easily Reached by Street Car, 'L' and Bus. A Glorious Combination! Last Complete Show 10:30. DEANNA DURBIN in "The Amazing Mrs. Holliday" —PLUS— "WHEN JOHNNY COMES MARCHING HOME." Allan Jones, Jane Frazee, Gloria Jean, Phil SPITALNY and His ALL-GIRL Orchestra

SOUTHTOWN. Open 1:30—The Triumph of the Year! Greer Garson—Ronald Colman "RANDOM HARVEST." Extra! "ARMY CHAPLAIN" and Novelties!

TOWER. An Alfred Hitchcock Masterpiece! Teresa Wright, Joseph Cotten "SHADOW OF A DOUBT." Plus PAULETTE GODDARD, RAY MILLAND "THE CRYSTAL BALL." Extra! 'Oscar' Winner! 'Der Fuehrer's Face.' LAST COMPLETE SHOW STARTS 9:45 P. M.

MARYLAND. Tyrone Power, Maureen O'Hara, "BLACK SWAN" Technicolor. Plus JACK BENNY, ROCHESTER, Priscilla Lane in "THE MEANEST MAN IN THE WORLD"

REGAL. IN PERSON! ON STAGE! TRUMPET KING OF NEW ORLEANS LOUIS PRIMA & HIS FAMOUS "BE HAPPY" ORCHESTRA. Featuring Swing Chanteuse LILY ANN CAROL, Trumpeteer Leon Prima—Guitarist Frank Federico. With the Boiling JUBILEE OF JIVE Starring Comedy Hit, 'Dusty' Fletcher. Plus On Screen: A GAL WITH A PAST, RAY MILLAND, PAULETTE GODDARD "THE CRYSTAL BALL." Also LATEST ALL-AMERICAN NEGRO NEWS!

MICHIGAN, 55th and Michigan—Opens 1:30. GEORGE SANDERS, TYRONE POWER, "BLACK SWAN" COLOR and "DR. GILLESPIE'S NEW ASSISTANT." Latest! ALL-AMERICAN NEGRO NEWS! Extra! EXTRA! "BATTLE OF BANDS" GLENN GRAY Vs. JOHNNY 'Scat' DAVIS

E.A.R., 6839 Wentworth. ORSON WELLES "JOURNEY INTO FEAR" and LLOYD NOLAN in "TIME TO KILL"

STATE, Michigan at 110th Place. Open 12:45. Tyrone Power, "BLACK SWAN." Jack BENNY, "MEANEST MAN in the WORLD"

SOUTH

CONVENIENT TO YOUR HOME! WARNER BROS. THEATERS. IMMEDIATE DELIVERY OF WAR BONDS

AVALON, 79th & Stony. FREE PARKING. Last Feature Starts 11 P. M. Greer Garson—Ronald Colman RANDOM HARVEST. Added! Extra! "Mission Accomplished" and "Pigs in a Polka" (Color)

CAPITOL. FREE PARKING. Late Show Starts 10:20 P. M. Noel Coward in his great drama! "IN WHICH WE SERVE." Red Skelton—Ann Rutherford "WHISTLING IN DIXIE"

STRATFORD. 33c to 6 P. M.—Late Show 10:45. STAGE: 5 BIG ACTS. On Screen: There are girls like them in every town! . . . "THE HARD WAY." Ida Lupino, Dennis Morgan, Joan Leslie

BEVERLY, 95th-Ashland—Free Parking. Last feature starts at 10:45. Jack Benny, 'MEANEST MAN in the WORLD'

JEFFERY, 71st-Jeffery; OGDEN, 63rd-Ashland; GROVE, 76th-Cottage. Weird thriller! . . . Her kisses brought a horrible death! "CAT PEOPLE" with Simone Simon. "DR. GILLESPIE'S NEW ASSISTANT" Lionel Barrymore. All 3 theaters—Late show starts at 9:45

RHODES, 79th-Rhodes; HIGHLAND, 78th-Ashland. Tyrone Power (In Technicolor), "BLACK SWAN." Jack Benny "MEANEST MAN IN THE WORLD." Both theaters—Late show starts at 9:45

HAMILTON, 71st-Pax.—Late show at 9:45. "PALM BEACH STORY." Jon Hall, "ARABIAN NIGHTS" Sabu (Color)

COSMO, 79th-Halsted—(In Technicolor) "AT THE FRONT" Plus JAMES CAGNEY 1942 Academy Award Winner "YANKEE DOODLE DANDY"

SHORE, 75th-Kingston—Andrews Sisters in "HOW'S ABOUT IT?" and JOAN BENNETT, "MARGIN FOR ERROR"

FROLIC, 55th-Ellis—Ray Milland and Gary Cooper in "BEAU GESTE." Cary Grant, "GUNGA DIN" Victor McLaglen

OAKLAND, 3947 Drexel—Cary Grant in "THE LAST OUTPOST." GARY COOPER, "The General Died at Dawn"

"MET," 47th-S. Parkway—Ed. G. Robinson Thriller "THE SEA WOLF." BETTE DAVIS in "IN THIS OUR LIFE"

PICCADILLY. TERESA WRIGHT—JOSEPH COTTEN "SHADOW OF A DOUBT." ROBERT YOUNG—MARGARET O'BRIEN 'JOURNEY for MARGARET.' "DER FUEHRER'S FACE." LATEST WORLD NEWS

HARPER. Judy Garland, Frank Morgan "THE WIZARD OF OZ." EAST SIDE KIDS — "KID DYNAMITE"

HYDE PARK. Kathryn Grayson, Van Heflin "7 SWEETHEARTS"

KEN, 1225 E. 47th. Op. 1:30. LATE NEWS. LLOYD NOLAN, "TIME TO KILL." ORSON WELLES, Dolores Del Rio "Journey Into Fear." MAT. ONLY—"G-MEN VS. BLACK DRAGON"

COMMERCIAL, 9150 Commercial. Open 9:30. "Siege of LENINGRAD." Chester Morris, "After Midnight Boston Blackie." PETE SMITH and BUGS BUNNY CARTOON

JACKSON PK., 67th-Stony. Actual battle in color, "AT THE FRONT." James Cagney, Award Winner 'Yankee Doodle Dandy'

CHELTEN, 79th-Exchange. 3-Features-3. John Mack Brown, "Ghost Riders." Claudette Colbert, "PALM BEACH STORY." JON HALL, "ARABIAN NIGHTS" SABU

KIMBARK, 6240 Kimbark Ave. OPEN 12:30. "ARABIAN NIGHTS" "PALM BEACH STORY" "One Day at War, Russia, 1943"

COLONY, 59th-Kedzie. Tyrone Power, "THE BLACK SWAN" also JACK BENNY & Rochester, "MEANEST MAN in the WORLD"

MARQUETTE, 63rd-Kedzie. Actual Battle Scenes, "AT THE FRONT." James CAGNEY, "YANKEE DOODLE DANDY"

RAMOVA, 35th-Halsted. JACK BENNY "MEANEST MAN in the WORLD." Lionel Barrymore, "Dr. Gillespie's New Assistant"

HIGHWAY, 63d-Western. Actual battle scenes "AT THE FRONT." James CAGNEY, "YANKEE DOODLE DANDY"

LEX, 1162 E. 63d St. Op. 12:30. Richard Carlson "MY HEART BELONGS TO DADDY." Milton Berle, Joan Bennett, 'MARGIN for ERROR'

CORAL, 95th-Cicero. Open 1. Free Parking. Joan Bennett, Milton Berle, "MARGIN FOR ERROR." Wm. Boyd "UNDERCOVER MAN"

RAY. Op. 1:30. 3 Hits. John Payne, "REMEMBER THE DAY." E. Bergner, Spencer Tracy "DR. JEKYLL & MR. HYDE" "SAPS AT SEA"

HARVARD, 63rd-Harvard. 20c 1:30 to 6:30. Milton Berle, "Margin for Error." Martha O'Driscoll, "My Heart Belongs to Daddy"

SUBURBAN

MAYWOOD

LIDO. DOORS OPEN 12:30. PAULETTE GODDARD, RAY MILLAND "THE CRYSTAL BALL." Alfred Hitchcock's 'Shadow of a Doubt' TERESA WRIGHT—JOSEPH COTTEN

AUSTIN

ROCKNE, 5825 W. Div. Open 1 p.m. 3 Smash Gang Comedy Hits, Carton—News. Lloyd Nolan & Heather Angel, "TIME TO KILL." Richard Travis & Ruth Ford, "TRUCK BUSTERS." Frank Buck's Jungle Thriller, "JACARE." Free—Bag of 30 Marbles to Kiddies—Come Early

PLAISANCE, 466 N. Parkside. 3 HITS. R. Travis, "TRUCK BUSTERS." ORSON WELLES, "JOURNEY INTO FEAR." Lloyd Nolan, Heather Angel, "TIME TO KILL"

B&K IRIS, Open 1:30. INGRID BERGMAN, ROB'T MONTGOMERY, "RAGE IN HEAVEN" and Laurence OLIVIER, Vivien LEIGH, "THAT HAMILTON WOMAN"

SYMPHONY, 4937 W. Chgo. Late Show 9:30. "HOW'S ABOUT IT?" and JOAN BENNETT in "MARGIN FOR ERROR"

PARK, 5960 Lake. Jeanette MacDONALD, Robert YOUNG in "CAIRO." Funniest in years, MARJORIE MAIN, "TISH"

AUSTIN. CLAUDETTE COLBERT, JOEL McCREA, "PALM BEACH STORY." Maria MONTEZ, Jon HALL, 'ARABIAN NIGHTS'

OAK PARK

LAMAR, MARION AT LAKE STREET "L." PRICE CHANGE 5:30 P. M. Teresa WRIGHT, Joseph COTTEN, Wallace FORD, "SHADOW OF A DOUBT." RAY MILLAND, Paulette Goddard "CRYSTAL BALL"

SOUTHERN, 828 S. Oak Park—Opens 1:30. FRANK BUCK, "JACARE." LLOYD NOLAN as MICHAEL SHAYNE in "TIME TO KILL." Plus DOLORES DEL RIO, ORSON WELLES, "JOURNEY INTO FEAR"

LAKE, Lake and Marion Sts. TYRONE POWER, MAUREEN O'HARA, GEO. SANDERS, "BLACK SWAN" Technicolor! Jack Benny, "MEANEST MAN IN THE WORLD"

BLUE ISLAND

NEW LYRIC. ANDREWS SISTERS, "HOW'S ABOUT IT?" & Jack Benny, "MEANEST MAN in the WORLD." STARTS SUNDAY! 'HITLER'S CHILDREN'

NO MAN'S LAND

TEATRO. Teresa Wright ★ Joseph Cotten ★ in Alfred Hitchcock's "SHADOW OF A DOUBT." Plus Ray MILLAND—Paulette GODDARD "THE CRYSTAL BALL." OPEN 1:15. 25c TO 6:00

GLENCOE

GLENCOE. OPEN 1:30. 20c to 6:30. CHESTER MORRIS in "AFTER MIDNIGHT with BOSTON BLACKIE." SIMONE SIMON and KENT SMITH in "CAT PEOPLE." Mat. Only, "Don Winslow of the Coast Guard"

WILMETTE

WILMETTE. OPEN 1:30. 20c to 6:00. LIONEL BARRYMORE "Dr. Gillespie's New Assistant." GEORGE BRENT, PAT O'BRIEN "Submarine D-1"

HIGHLAND PARK

ALCYON: "GLASS KEY" with BRIAN DONLEVY, VERONICA LAKE. George Holmes, Lynne Roberts "MAN in the TRUNK"

WINNETKA

COMMUNITY. Starts 1:00, 3:20, 7:15, 9:40. JAMES CAGNEY as Geo. M. Cohan in "YANKEE DOODLE DANDY"

LAKE FOREST

DEERPATH 'CRYSTAL BALL.' PAULETTE GODDARD, RAY MILLAND

FOREST PARK

FOREST. Lionel Barrymore, Van Johnson "DR. GILLESPIE'S New Assistant." SIMONE SIMON in "CAT PEOPLE"

ELMWOOD PARK

ELM, 7540 Grand. Joan Bennett, Milton Berle, "MARGIN FOR ERROR." Veronica Lake, "I MARRIED A WITCH"

WAUKEGAN & GOLF RDS.

DRIVE-IN, WAUKEGAN & GOLF ROADS. SHOWS 8 & 10 P. M. THE GREAT IMPERSONATION ALSO 'Pvt. Smith of the U. S. A.' NEWS—AND THE SYMPHONY HOUR. MIDNITE SHOW TONIGHT!

BERWYN

B&K BERWYN. Strange! Thrilling! SIMONE SIMON "CAT PEOPLE." Plus Baffling Mystery! LIONEL BARRYMORE, "DR. GILLESPIE'S New Assistant"

OAKWYN, Roos. & Oak Park. Price Chg. 5:30. Maria Montez, "Arabian Nights." Claud. Colbert, Joel McCrea, "Palm Beach Story"

DES PLAINES

DES PLAINES. Jack BENNY, ROCHESTER "Meanest Man in the World." TYRONE POWER, MAUREEN O'HARA "BLACK SWAN"

PARK RIDGE

PICKWICK: "BLACK SWAN" with Tyrone Power, Maureen O'Hara also Jack Benny, "MEANEST MAN in the WORLD"

HOMEWOOD

HOMEWOOD. "AT THE FRONT" plus Academy Award Winner James Cagney in "YANKEE DOODLE DANDY"

LA GRANGE

B&K LA GRANGE. Weird! Strange! SIMONE SIMON, "CAT PEOPLE." Plus Baffling Mystery! LIONEL BARRYMORE, "DR. GILLESPIE'S New Assistant"

EVANSTON

B&K CORONET. Sts. 1:45—JOEL McCREA, CLAUDETTE COLBERT, "PALM BEACH STORY." Plus Maria Montez, Jon Hall in Technicolor! "ARABIAN NIGHTS"

STADIUM. STARTS AT 1:45. JAMES CAGNEY "YANKEE DOODLE DANDY." Also "AT THE FRONT" in Color. WESTERN SERIAL AND CARTOON MATINEE

B&K VALENCIA. Sts. 12:15. Today Only! Humphrey Bogart, Ida Lupino, "HIGH SIERRA." Errol Flynn, Fred MacMurray, "DIVE BOMBER"

B&K VARSITY. Sts. 12:30—Noel COWARD 'IN WHICH WE SERVE.' Plus RED SKELTON, "WHISTLING IN DIXIE"

ELMHURST

YORK. Walt Disney's "FANTASIA" In Color. Chester Morris, "After Midnight Boston Blackie"

VILLA PARK

VILLARD. Rosalind Russell, Don "THE FEMININE TOUCH" also "THE BUGLE SOUNDS"

GLEN ELLYN

GLEN. Dick Foran, Leo Carrillo "DANGER IN THE PACIFIC." Robert Paige in "HOW'S ABOUT IT?"

Advertise in the Tribune

Thermometer Use Advised in Meat Cookery

Mary Meade's Daily Food Bulletin

PROCESSED FOODS [blue stamps]: Forty-eight points in G, H, J, good thru May 31.

MEATS, CHEESE, FATS, OILS [red stamps]: Sixteen points in E, valid April 25; 16 points in F, valid May 2; 16 points in G, valid May 9; 16 points in H, valid May 16; 16 points in J, valid May 23; all good thru May 31.

SUGAR: Coupon No. 12, 5 pounds, good thru May 31.

COFFEE: Coupon No. 23, 1 pound, good thru May 30.

BY MARY MEADE.

[Copyright: 1943: By The Chicago Tribune.]

Research studies on meat show that the meat thermometer is the most accurate gauge of "doneness" in meat. The common practice of counting the cooking time by so many minutes to the pound of meat is inaccurate, for these reasons:

1. The size and shape of the meat cut make a great deal of difference in the cooking time per pound. The larger the piece of meat, the less time it takes per pound. The amount of fat and bone make a difference, too, and a flat piece will cook much faster than a thick one of the same weight.

2. The amount of aging makes a difference. Well aged beef cooks faster than nonaged beef.

3. The quality of the piece of meat affects cooking time. Better quality meat cooks faster.

4. The cooking temperature makes a great deal of difference. Meat in a 325 degree oven cooks a good deal faster than meat at 300 degrees, altho the 300 degree temperature may be preferable for some kinds.

And of course it is next to impossible to cook beef to exactly the right stage of rareness without benefit of meat thermometer.

What to serve for tea? Why nonrationed cream cheese and watercress sandwiches—they're delicious! Chop the cress coarsely and use plenty of it. Salad dressing may be used in place of butter to moisten the bread if the cream cheese isn't sufficient to do that trick. Cucumber sandwiches are delectable at teatime, too. Leave the peeling on, slice the vegetable thinly and chill the slices in icewater. They're dainty in little closed sandwiches just about the circumference of the cucumber itself.

Have you observed the new popularity of the deep-dish pie? It's a fat saver, for you need only a small circle of pastry for each serving. It doesn't even need to cover the individual pie—the pastry can form a "floating island" on a sea of apples, frozen blueberries, fresh rhubarb, or whatever other fruit you wish to use. Still less fat will be used if you make the "pastry" from very thinly rolled baking powder biscuit dough, slightly sweetened.

"What kind of wine would you serve as an appetizer or with an ordinary meal?" is a question which pops up frequently these days. Sherry is the safest answer, for a good dry sherry is undoubtedly the most popular wine of all. It may be served as an "appetizer" or thruout a meal. A sweet sherry is good after a meal or with dessert. Other appetizer wines include madeira, marsala, vermouth, hock, moselle, sauterne [if not too sweet]. Beautiful red claret is an excellent wine to serve during a meal with meat. Sauterne is more popular with fish or poultry. Heavy, sweet wines, such as port, muscatel, and tokay, and sweet sauterne belong with dessert, or after a meal. Most white wines are served chilled, most red ones at room temperature.

War Time Menu for Monday

BREAKFAST
Half Grapefruit
Cornflakes
Toasted English Muffins, Jelly
Milk Coffee

LUNCH
Potato Pancakes
Tossed Salad of Greens, Radishes, Tomato
Brown Sugar Custards
Milk

DINNER
Sliced Leftover Pot Roast in Gravy on Noodles
Creamed Rutabagas
Raw Carrot and Green Pepper Salad
Enriched Bread
Leftover Cake Squares, Strawberry Sauce
Milk Tea

Potato Pancakes: Grate 3 medium sized raw potatoes, add 1 tablespoon flour, 1 tablespoon cream, 1 egg beaten, and 1 teaspoon salt. Mix well. Drop by spoonfuls into hot fat, ham drippings, bacon fat, etc., brown on one side, turn and brown on the other side.

TODAY'S $5 PRIZE RECIPE

Cream Cheese Vegetable Dish.
[Use any combination of leftovers.]

1 onion, sliced
4 teaspoons margarine
4 teaspoons flour
1 teaspoon salt
⅛ teaspoon pepper
1½ cups milk
1 package cream cheese
2 cups diced potatoes, cooked
1 cup diced carrots, cooked
1 cup peas, cooked
Cracker crumbs

Cook the onion in the margarine until tender, stir in flour to make smooth paste and add seasonings and milk. Cook until thickened, stirring constantly. Remove from heat and add cream cheese, beating until smooth. Place vegetables in casserole dish and cover with sauce. Sprinkle lightly with cracker crumbs and bake half an hour in a moderate [350 degrees] oven. Any other combination of leftover vegetables may be used. MRS. A. GOLLON,
1315 S. 10th street, Milwaukee, Wis.

Send your favorite recipe to: Recipe Contest, Chicago Tribune.

LITTLE ORPHAN ANNIE—HER MAN

SMITTY—WHAT'S IN A NAME?

Two Patterns for Girls

The younger set gets attention in the two patterns illustrated today. One makes two styles of princess slip, either dressy or strictly tailored, with choice of shoulder treatment. The other fashions a bath or beach robe with contrasting collar and cuffs.

Style No. 2746 is designed for sizes 8 to 16. Size 12 requires 2 yards of 35 inch material with 3½ yards of edging and 1½ yards of insertion for slip with built-up shoulder; for slip with shoulder straps, 1¾ yards of 35 inch fabric.

Style No. 2745 is designed for sizes 8 to 16. Size 12 requires 3 yards of 35 inch material with ¾ yard contrasting.

Each pattern is 10 cents, plus 2 cents for mailing.

Order Clotilde patterns from Chicago Tribune, P. O. Box 537, Grand Central Annex, NEW YORK CITY. Print name and address; state size. Each pattern is 10 cents, plus 2 cents for mailing. The spring pattern book is 15 cents, 10 cents if ordered with pattern.

Looking at Hollywood

By Hedda Hopper

Hollywood, Cal., May 7.—Turhan Bey, Turkish Valentino who supported Maria Montez and Jon Hall in two pictures, finally gets a starring rôle in "The Mad Ghoul," with that delightful Irishman Jimmy Hogan putting him thru his paces. I suppose the "Ghoul" is a combination of Frankenstein, cat people, and Boris Karloff. . . . Hunt Stromberg wants to do a comedy with the Marx clan all in one bundle for his next. . . . Composer Bernard Herman comes west to score "Jane Eyre." He's composed a new piece titled "Welles Raises Kane." . . . Joseph Cotten gave Orson a birthday party, flat feet and all, and says Welles is now the oldest wonder boy; he's 28. . . . Randy Scott returns to 20th-Century to play that Texan bad man, Sam Bass, the desperado with a big heart. . . . It's a boy for Rosalind Russell—8½ pounder, too. . . . Now that Gene Tierney is having a baby and she's out of "One Destiny," part's turned over to Maureen O'Hara. But Bill Goetz has his fingers crossed, hoping she won't up and announce the coming of a blessed event.

Well, I Swan.

Walt Disney showed me a letter he'd had from Wichita Falls, Tex., in which a mother wrote: "Guess you'll be surprised to learn that Donald Duck is now a living person. That's our son's name. He's six and a half months old. Hope you don't bind, but we've sort of adopted you as a godfather. My husband's a corporal in the army air force at Sheppard field, and our son has caused a sensation. Unknown soldiers and civilians, too, call just to get a look at Donald Duck." Letter was signed "Mrs. E. E. Duck." She adds, "We bought Donald his first war bond. We haven't got a million, but we can afford to "keep 'em flyin'." Well, godfather's going to add to Donald's collection.

What's Wrong with Women?

What the heck's going on? Producer Nunnally Johnson jumped in as director of "Holy Matrimony," the same day Writer Dudley Nichols turned director, and Director Frank Tuttle did a stretch of acting—all on different lots. Let's see if we can't get a woman in there somewhere. Our only female director, Dorothy Arzner, gave over her job to a male. . . . Dorothy Di Frasso had a serious automobile accident going from Mexico City to Acapulco. Car hit a government project, and her maid, who was driving, spent the night in jail. . . . Joan Fontaine pretty pleased with herself since she's hob-nobbing with Carol and Mme. Lupescu in Mexico.

Reel Became Real.

Red Skelton played a king who was more like a sheik in "Dubarry," and he got used to the attention of beautiful women. So when he went east, he decided to do his own picking. Metro-Goldwyn's casting director can now step aside while five or six eastern beauties come west for a promised screen test. Girl friend Muriel Morris, hearing about these goings-on, hopped a plane east, arrived just in time to see Red give his ex-wife Edna a Tiffany bracelet. In the meantime, Edna, tiring of the whole thing, no longer even wants to be his manager. Did I say manager? Well, maybe the army will do that.

Ain't It the Truth?

Pvt. Jimmy Collins from Victorville air base writes: "We sure agree with you that movie moguls are putting out too many war pictures. In the last 11 days [they might have been any 11 days] eight pictures were directly on the war—"Corregidor," "Air Force," "Batann," and a series of Nazified European draymahs. None of the men enjoyed these constant reminders that the world is in such a mess, and I don't believe civilians do either." . . . Mark Sandrich's next will be a romantic story with little if any war. . . . Charlie Koerner takes his New York vacation by way of Texas, where "Bombardier" opens May 16.

Made It Thrilling.

Albert Levino's story which is written around the Monroe Doctrine has made American history live. It's really an adventure story, patterned after "Robin Hood." Twentieth-Century has the first go in it. If they don't buy it, Hal Wallis wants to look at it for Humphrey Bogart. And McMillan may bring it out in book form. . . . Bob Hope put it over, or should I say, took it off, when he played a charity golf game at Shreveport, La. He did a strip tease right down to his shorts, minus socks and shoes, sold clothes right off his back, and also sold half a million dollars worth of war bonds. Now the girls want to try it.

[Copyright: 1943: By The Chicago Tribune.]

Gamma Phi Beta Dance.

The Gamma Phi Beta sorority at Northwestern university will give a formal dance tonight at the Saddle and Cycle club.

Dual Role Fits Lupe Velez in Light Comedy

"RED HEAD FROM MANHATTAN."

Produced by Columbia.
Directed by Lew Landers.
Presented at Oriental Theater.

THE CAST.

Rita	Lupe Velez
Elaine Manners	Lupe Velez
Jimmy Randall	Michael Duane
Mike Glendon	Tim Ryan
Chick Andrews	Gerald Mohr
Polly	Lillian Yarbo
Sig Hammersmith	Arthur Loft
Paul	Louis Wilson
Joe	Douglas Leavitt
Policeman	Clancy Cooper
Marty Britt	Douglass Drake

By Mae Tinée.

Good Morning!

This is a right cute little farce comedy in which the ebullient Lupe Velez plays a dual rôle. . . . She is Rita, a foreign theatrical star, and she is Elaine, starring in a Broadway musical show. And she is a wife and not a wife and a mamma and not a mamma—and it is all very complicated, but fun. Lupe has a swell time and so does the audience.

Rita is torpedoed on a ship at sea. . . . She and an American saxophone player, drift ashore on a United States coast. . . . They find some money that has been cached by the Nazis. . . . When they try to cash it—they find themselves police prey. . . . Escaping from their pursuers they hitch hike to New York. . . . Here they separate. . . . To make a long story short, Rita steps into the shoes of her cousin, Elaine, who has been secretly married for a long time and expects a baby. The idea—Rita shall front for Elaine while she has her child. . . .

You can guess what all this COULD add up to. Could and does.

Lupe is her usual tempestuous self—looking remarkably charming the while. . . . She has able support and the picture was directed with a light touch.

See you tomorrow.

* *

War Time Problem in Nurses' Training Told by Hospital Aid

The present shortage of nurses has brought about a serious threat to nursing education, with accelerated curriculums and heavier nursing care duties for the student nurse, Miss Ruth I. Gillan, director of the Mount Sinai hospital school of nursing, warned the heads of small hospitals here yesterday. Miss Gillan spoke at a closing session of the Tri-State Hospital assembly in the Palmer House.

"The nursing departments in hospitals are confronted with three vital issues," Miss Gillan said. "These issues, which must be faced now unless the standards of the nursing profession are to suffer, are the adequate education of the student to carry on the functions that the public has learned to expect from the registered professional nurse, the acceleration of the program of nursing education, and the provision of adequate nursing service in overcrowded hospitals with depleted graduate nursing staffs."

Miss Gillan said the federal securities agency has asked nursing schools to admit 65,000 students in the coming year. Altho, this is necessitated by the personnel shortages in hospitals, there is a danger in seeking quantity rather than quality, she said.

Household Forum

By Louise Bargelt

Mrs. Vera S., Evanston: I use a fine, small brush and enamel the ribs of my umbrella occasionally. This prolongs their life, I've found. I also drop a bit of light oil on each joint to prevent rust.

Mrs. Thomas G., Peoria, Ill.: I lengthen the life of our family umbrellas by never letting the rain work any dust into the fabric. Every so often I brush our umbrellas thoroly.

Sadie G., Chicago: Hairpins are not to be scattered around recklessly any longer and I have discovered a place to park them which keeps them on hand when needed. I stick them into the bristles of a brush.

Now—please—your idea!

Crocheted Play Shoes

BY ELLEN BRUCE.

Crocheted, open-toed play shoes are "must" for both masculine and feminine wardrobes. Cotton rug wool is one of the favorite mediums for these two styles of slippers. When they are completed, the soles may be shellacked or varnished to give a durable foundation. The shoes are washable and made from boilproof cotton.

For instructions in crocheting the open-toed play shoes, No. 1162, send 10 cents in stamps or coin, plus 2 cents to cover mailing cost, to the Needlework Bureau, Chicago Tribune, 220 Fifth avenue, New York City.

Contract According to Culbertson

[Copyright: 1943: By Ely Culbertson.]

When the opponents reach a contract of three no trump and, from their previous bidding, you know that they are depending on a long suit for the bulk of their tricks, it is extremely rare that you can double them successfully unless you have at least one stopper in that long suit. Tricks in the other three suits will scarcely figure into the result, always assuming, of course, that you cannot run off a solid suit of your own. In today's hand East's optimistic penalty double proved to be a boomerang.

West, dealer.
North-South vulnerable.
Rubber bridge.

NORTH
♠ 8 7
♥ 10 5 3
♦ 5
♣ A Q J 8 4 3 2

WEST	EAST
♠ Q 10 4 3	♠ A J 9 6
♥ K Q 9 6 4	♥ J 7 2
♦ Q 6 4	♦ 9 8 3 2
♣ 10	♣ 7 6

SOUTH
♠ K 5 2
♥ A 8
♦ A K J 10 7
♣ K 9 5

The bidding:

West	North	East	South
Pass	Pass	Pass	1 diamond
1 heart	2 clubs	Pass	2 no trump
Pass	3 clubs	Pass	3 no trump
Pass	Pass	Double	Pass
Pass	Redouble	Pass	Pass
Pass			

The only explanation I can think of for East's suicidal double was that he thought North's repeated club bidding was a denial of no trump potentialities. East soon learned how absurd this analysis had been when North came forward with a prompt redouble. East could have saved something from the wreck by running to four hearts but, like so many players who act rashly and illogically, East now adopted the ostrich philosophy; he figuratively washed his hands of the whole thing and meekly passed.

West, reading his partner's double as a call for a heart lead, opened the six. East played the jack and declarer, not wanting to risk a spade shift, won with the ace. Seven club tricks were then run off and West found himself in great discarding difficulties. It was vital, he felt, [and correctly] to hold his diamond stopper. Hence, he had to let go either four spades and two hearts, or three spades and three hearts. Unwisely, he chose the former plan. Declarer, meanwhile, had discarded one heart, two diamonds, and one spade. Now, having carefully observed West's discards, he exited from dummy with a heart, discarding another spade from his own hand. West collected the king and queen of hearts while declarer let go the spade king, but then had to return a diamond up to the major tenace of A-K-J.

Thus, East-West took only two tricks, and East's absurd double, leading to the redouble, had cost his side about 1,100 points over and above the score the opponents would have collected at a simple three no trump contract. Incidentally, North-South could have bid and made six clubs, but this would not have been as remunerative to them.

Write your bridge troubles and problems to Ely Culbertson, care of The Tribune, inclosing a self-addressed, stamped envelope.

Child Seldom Credited for Self-Control

BY GLADYS HUNTINGTON BEVANS.

[Copyright: 1943: By News Syndicate Co., Inc.]

Said a young lad in his middle teens to his mother one day, after he'd been reproved for being what his mother called unpleasant and argumentative all day long:

"I guess I have been a headache to you today, Mother; I don't know what's the matter with me; I suppose it is all me, but it seems as if everything's gone wrong this week." He paused and then went on thoughtfully:

"I guess maybe you'd find it hard to believe, Mother, but I try lots and lots of times when I'm around home not to be irritable and unreasonable. I guess what a lot of people don't realize is that things can happen in a family that get a fellow down and make him want to rear up. I'm tempted a lot of times to do things and say things I know you and Dad wouldn't like, but I usually don't. I really try to use self-control but of course you don't know about all those times, you only know about the times like today, when I don't."

Well, there you are. We're not the only ones who exercise self-control. I've seen children, even young ones, who were treated unfairly or stupidly, or who were bombarded with teasing or silly questions by a visitor, exercise amazing self-control and courtesy. Rarely do boys and girls get credit for such displays of character as this.

Adults talk about their trials, their efforts, and sometimes even their own virtues, and quite often hold forth on all these in connection with raising their boys and girls. But children are less articulate and so we usually don't know how often they try for such virtues as self-control, nor how they really make an effort to be what we call "good."

It behooves some of us who are parents to forget our own tribulations as bringers-up of the young, and to look on with more imagination and sympathy at the behavior of our children. Parents can be quite trying, too, only children are usually too sweet and courteous to tell them so!

Your Stars Today

By WYNN

Saturday, May 8.

Go after minor benefits in morning; contact elders; draw lessons from experience. But avoid unworthy feelings that urge selfishness and indulgence. Evening promises improvement in financial judgment, originality, art appreciation.

Your Year Ahead.

Your year ahead means slower, more responsible, earning, if this is date of your birth; seek only what is permanent. From end of August be careful of investments. Danger: July 20th to August 2d.

Tomorrow.

Use your head on money, social, career plans; early better than late.

For individual interpretation of your own personal date, send 10c for 1943 horoscope to Wynn, Tribune Astrologer, P. O. Box 9758, Los Feliz station, Los Angeles, Cal.

Pi Omicron Chapter to Mark Mother's Day

A Mother's day dinner will be given by Beta Alpha chapter of Pi Omicron sorority at 6:30 o'clock tomorrow in the Cordon club. Later in the evening a benefit concert for the USO and charity projects of the sorority will be given by the Pi Omicron chorus. Mrs. Margaret Lester is the director.

The Stage

By Cecil Smith

Four celebrities, connected in various ways with the production, will come to the city for the opening of "Kiss and Tell" at the Harris theater Monday evening. F. Hugh Herbert, author of the comedy about Corliss Archer, will arrive from Hollywood, as will Jack Kirkland, well known author and producer, whose daughter, Patricia, makes her stage debut as Corliss. George Abbott, the producer and director of the play, will arrive from New York, along with John Root, the scene designer.

Rose Franken, author of "Claudia," has completed another play, now titled "Beyond the Farthest Star." It will be presented on Broadway next season by Gilbert Miller. The play, which borrows the title of a short story Miss Franken published in the Red Book in 1939, deals with what the author evasively describes as "a social problem." The action begins a year before this country's entry into the war. Miss Franken will direct. She and Mr. Miller envisage a glamorous star for the title rôle. Katharine Cornell would do nicely if she is available, they think.

Plans for the fall touring season begin to take shape. Theron Bamberger will send out a company of his forward looking post-war drama, "Tomorrow the World," which is the newest serious hit in New York. Eva Le Gallienne and Joseph Schildkraut will definitely tour in "Uncle Harry," Thomas Job's psychological murder melodrama. It will close in New York on May 29, nine days after passing the one year mark. Mr. Schildkraut will spend at least part of the summer in Hollywood looking into plans for filming "Uncle Harry."

Tonight's Little theater ventures: "Abie's Irish Rose," by the Jack and Jill players, 180 East Delaware place; "Rat Holler," under the aegis of James Hargis Connelly and John Bettenbender, on the 17th floor of the Kimball building; "Personal Appearance," by the Little Theater of Western Springs; "A Gay 90s Evening," by the Chicago Victory players, 879 North State street.

AMUSEMENTS

11th Annual OLYMPIA World's Greatest CIRCUS
Last 2 Days! 2:30-8:30
GORGEOUS SPECTACLE (Parade of Our Allies)
THE REAL LONE RANGER HI YO SILVER
★ TERREL JACOBS with his man-eating lions and tigers.
★ MODOC famous runaway elephant.
★ MISS ZACCHINI — Shot from a cannon 200 feet into midair.
★ SELDEN — STRATOSPHERE MAN.
★ AERIAL SWING BALLET.
★ ALBANIS — Death-Defying Motorcyclists.
★ INIMITABLE LA TOSCA.
300 Acts — 1,000 Performers
100 FUNNY CLOWNS
Plenty of Good Seats Still Available
10,000 SEATS 50c - 75c - $1.00 PLUS TAX
CHILDREN ½ PRICE
CHICAGO STADIUM
65 W. Madison 1800 W. Madison

CIVIC OPERA HOUSE Sun., May 16 at 3:30
HARRY ZELZER presents
JAN Kiepura and MARTA Eggerth
IN JOINT RECITAL
Tickets purchased for May 9th will be honored on the above date.
TICKETS $1.10, $1.65, $2.20 and $3.30.
On Sale at Box Office and Marshall Field's

SELWYN— EVES. INC. SUN. 8:30 MATS. SAT. & SUN.
EVES., $1.10 to $2.75. MATS., $1.10 to $2.20
LAUGH-HAPPY COMEDY
THE DOUGHGIRLS
"Funniest Show in Three Years!" WALTER WINCHELL
Matinee Sunday 3 P.M.

ERLANGER LAST TWO WEEKS TONIGHT 8:30
Bargain Mats. Today and Wed.
55c, $1.10, $1.65, Inc. Tax
RUTH CHATTERTON in NOEL COWARD'S RIOTOUS COMEDY
PRIVATE LIVES
with RALPH FORBES
Prices Eves. (Inc. Sat.-Sun.) 55c to $2.20, Inc. tax

HARRIS— BEG. MONDAY EVE.
"Fresh and Funny . . . Broadway's newest smash hit."—Life Magazine.
GEORGE ABBOTT'S COMEDY HIT
KISS and TELL
by F. HUGH HERBERT
SEATS NOW Eves. (Inc. Sun.) $2.75, $2.20, $1.65, $1.10. Sat. & Sun. Mats. $2.20, $1.65, $1.10—ONLY WED. MAT., MAY 12

GREAT NORTHERN Theatre 26 West Jackson
MATINEE TODAY—2:30
BEST SEATS $1.10
MAID IN THE OZARKS
EVES. $1.10 to $2.20. MATS., WED., SAT. & SUN. 55c to $1.10. SUN. MAT. Begins at 3:00 P. M. SATURDAY NITE, $1.10 to $2.75

BLACKSTONE MATINEE TODAY 55c, $1.10, $1.65, $2.20
7th & MICHIGAN AVE. PH. HARrison 8880
3-ACT FARCE
"GOOD NIGHT LADIES!"
Starring BUDDY EBSEN • SKEETS GALLAGHER
EVES. $1.10-$2.75. MATS. Wed. & Sat. 55c-$2.20

JACK and JILL THEATRE 180 E. Delaware Place
"ABIE'S IRISH ROSE" Tickets, 55c
TONIGHT 8:30 3 ACT COMEDY Del. 7334

MATINEE today at 3
FRANCES FAYE
ANDREWS SISTERS
LENNY KENT
WALLY WAGNER'S
LOVELIEST LADIES
LUNCHEON SERVED
LATIN QUARTER
THEATER-RESTAURANT
23 W. RANDOLPH
RAN 3322

college inn Presents
the artistry and rhythm of
stan kenton
and his orchestra
joe kirkwood
world famous trick-shot golfer
panther room
bamboo room
no cover charge
in either room
hotel sherman

THE MEN'S STORE, MONROE AND WABASH

Up and Down the Aisles of the Men's Store

with Joan

Connoisseurs of Sportswear know that California made apparel is ultimately superior. Carrying on tradition is this handsome Glen Plaid sport coat combining unparalleled style with expert tailoring. **30.00**
Other coats from 20.00 to 47.50

Chocolate Brown gabardine slacks, loomed from fine all-wool yarns, and hanging to an immaculate, neat-as-a-pin appearing trouser—a characteristic best portrayed by gabardine, along with its cool comfort. Priced at **12.50**

Velvety Corduroy, Rich Tweed—a combination thick with elegance—a leisure coat possessed of kingly comfort—an apparel piece that will mellow with age, as a well broken-in pipe. And particularly apropos for warm weather. **15.00**

Superlative Jacket—Superlative because of its serviceability, its strong wearing qualities, its water and wind repellency. A jacket that's both comfortable and smart. Zelan-finish Kodiac Cloth jacket by Zero King. **8.95**

CARSON PIRIE SCOTT & CO

Men's Store, First Floor.

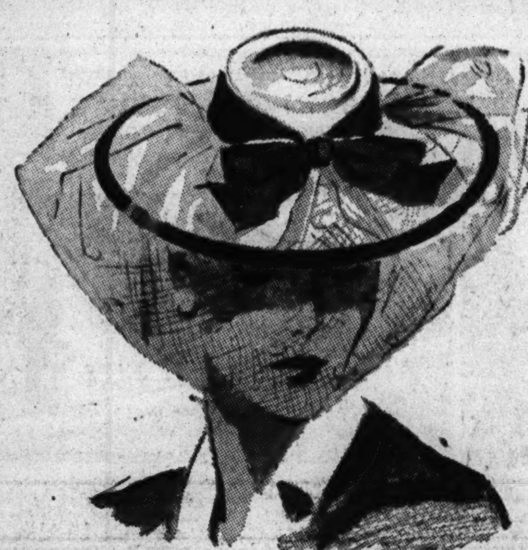

SUGAR WHITE PANTELLA climactic frosting to the cool prints and cottons of summer. Big-brimmed and flattering in a sailor with matching or contrasting trimmings. **5.95**

NYLON MESH GLOVES White and airy cool with the fine Nylon fame of washing and drying in nothing flat! And aren't they a wonderful thought for Mother's Day! Pair, **1.00**

MADEIRA HANDKERCHIEFS Handmade, sheerest snow-white Swiss lawn embroidered with the fine delicate touch of the Portuguese needlewomen. From a collection, each **65c**

Millinery, Fifth Floor. *Gloves, First Floor.* *Handkerchiefs, First Floor.*

COMPLIMENTING *rayon hose*
Sun-lit shades that sharp-focus your Spring costume colors. Sturdy cotton-reinforced toe. Pair, **1.00**
Hosiery, First Floor.

NAVY BLUE *Laird Schober's*
From one of the town's top collections of blue shoes, these pumps of calf and rayon faille. Pair, **9.95**
Shoes, Third Floor.

Saturday Review

Home-to-market young dirndl skirt plaided in red, blue or brown gingham. 12-18. 2.95
White rayon shirt, 32-38. 2.95
Little Money Blouse Shop, First Floor.

Lady-like point d'esprit on a moulded slip by American Maid. Black, tearose or white Celanese* rayon knit. 32-42. 2.50
Matching panties, 1.25
Knit Undies, Third Floor. **Reg. U. S. Pat. Off.*

Saturday Review

Wide-eyed daisies for a cool, crisp summer. Fun-to-wear casual dress of gold, blue, red, green spun rayon. 12-20. 8.95
Casual Corner, Fourth Floor.

Woman's version of the summer Chesterfield coat has rounded shoulders. Black, blue, brown wool. 12½-22½. 39.95
Moderate Price Coats, Fourth Floor, Wabash.

JERRY OF J.M.S. WHIPS THROUGH SUMMER WITH THE COOLEST OF EASE BECAUSE SHE'S READY FOR THE HEAT IN THIS TWO-PIECE SPUN RAYON SUIT DRESS WIDELY BANDED BY WHITE EYELET EMBROIDERY. GREEN, POWDER BLUE RED, LUGGAGE, OR YELLOW. 9 TO 15 $10.95
JUNIOR MISS SHOP, FOURTH FLOOR, WABASH

Saturday Review

Rayon jersey, cool as crushed ice. In a black, brown, navy, green, luggage, blue, red duco dot suit dress. 12-20. 8.95
Budget Shop, Fourth Floor, Monroe.

Cotton balls, blithe note for the cool suit you wear all summer in town. Copen, green, navy, grey rayon. 12-20. 17.95
Little Dress Shop, Fourth Floor, Wabash.

Classic Lady daisy print rayon crepe. Navy, rose, grey, copen. 18½-24½. Luggage, rose, grey, copen, 16-20. 9.75
Daytime Dresses, Third Floor.

CARSON PIRIE SCOTT & Co.

Chicago Daily Tribune
THE WORLD'S GREATEST NEWSPAPER
For Faster Service 3 TRIBUNE PHONE NUMBERS
SUPerior 0200 Public Information Service
0260 Sports Bulletin Service
0100 Want Ads—General Business
SATURDAY, MAY 8, 1943.

REDS BEAT CUBS, 5-4; SOX WIN IN 10TH, 1-0

In the WAKE of the NEWS

BY ARCH WARD.

CURLEY LAMBEAU, enterprising coach-director of the Green Bay Packers, says the free substitution rule will save National league football next fall. . . . "I can keep Cecil Isbel and Don Hutson on the sidelines when the opponent has the ball," Lambeau explained, "and the moment we get possession they'll go in, rested and full of fire." . . . The Green Bay leader thinks the rule should be rescinded after the war. . . . When man power is plentiful a coach would develop two teams, one for offense and another for defense, he opined, with the result that the character of play might become dull and uninteresting. . . . He doesn't think this practice will become common in 1943, because of the shortage of material. . . . Coaches will be obliged to leave several of their players in the game regardless of which team has the ball. . . . Lambeau says the Packers will have enough players to present a representative team. . . . He thinks all other eight clubs could do likewise if their managers were willing to get out and hustle for material. . . . He would prefer to see the league made up of only six teams, all well stocked with talent, than to have nine clubs, two or three of which were grossly undermanned. . . . Baseball men are chuckling about the factual yarn concerning a camera man covering his first game. . . . Ordered to take an action shot at second base, he planted himself between the pitcher's mound and the keystone bag and then wondered why he was given the bum's rush. . . . Asked if he would use the T formation when he took over Clark Shaughnessy's job at Maryland, Doc Spears was quoted: "I am going thru Shaughnessy's desk and if he left the text-book behind I'll use it." . . . Jimmy Conzelman, coach of the Chicago Cardinals, will be the speaker at the union truck drivers' breakfast in Boston tomorrow morning and tomorrow night will be guest of honor at the Lambs club gambol in New York. . . . Hope he doesn't get his speeches mixed. . . .

Dom Dallessandro has been voted the Cub most improved in appearance by the club's new uniforms. . . . The former pantywaist outfits made Dom look like a fugitive from a perambulator. . . . Now he looks like a great beega man. . . . Ken Menke, one of the Illinois Whiz Kids, now a private at Fort Sill, Okla., writes Coach Doug Mills that his company softball team managed to defeat a WAAC team in the ninth after the score was tied in the eighth. . . . Tom Brown, uncrowned champion of intercollegiate tennis, is taking a 24 unit course at the University of California. . . . The average is 15 units and special permission must be obtained to cram more than 17. . . . It recently has been related how Claude Passeau of the Cubs was panicky and grief stricken because a French Lick squirrel made off with his buckeye good luck piece and how he has been supplied with a new one. . . . Passeau has great confidence in the buckeye, but he never knew until a week or so ago that at least one President carried one constantly. . . . Woodrow Wilson was the man. . . . Jake Wade, White Sox lefty, grows tobacco on his North Carolina plantation. . . . Add laudable accomplishments: Paul Alvarado, San Francisco cocktail lounge proprietor, opens beer bottles with his teeth. . . . In behalf of the poor of Chicago we salute John L. Keeshin and his associates of the National Jockey club for their generous coöperation in the presentation of the week of charity racing at Sportsman's Park.

To My Son on Mother's Day.

We've always been together
Upon this special day,
But now the story differs
And you are far away.

Around the dining table
There is one vacant place,
But constantly before me
Is your beloved face.

And thus the miles are banished
By bonds of love, my son,
And we will be together
Again when war is done.

—Hilda Butler Farr.

* *

The Changing World.

The bride of yesteryear who objected to hubby smoking in the house because smoke settled on the lace curtains is now a white haired granny who smokes them chain fashion all over the place.

—Savilla.

* *

Pet Peeve.

After playing a bridge hand that would have baffled Culbertson to have your partner say, "If you had finessed the other way we would have made it." —Mildred D.

* *

Something New Has Been Added.

From the Galesburg Register Mail classified columns: "WANTED —A twin baby carriage. For sale: A single baby carriage. Call 0000."

—Ruth of Galesburg.

* *

The Wake Depends Help!
Upon Its Friends. Help!

* *

What's in a Name?

Adm. Emory S. Land is chairman of the United States maritime commission. —Hig.

* *

Angels in Disguise.

I have always felt that mothers
Were angels in disguise
Whom God had sent to dry the tears
In little children's eyes;
To comfort and advise them
As no other person could
The while they swiftly grew away
From precious babyhood;
To lead them gently by the hand
Down childhood's winding path,
Protecting them and guiding them
And sparing them from wrath.
Yes, I am sure that mothers all
Are angels in disguise
Whom God has given each of us
To love and idolize.
But this distressing thought
Besets my mind each day:
What God in all His wisdom gives
He also takes away.

—Michael H. Dally.

[Editor's note—Dr. Dally's book, "Of Many Things" is now available for $1.10. Please direct applications to Dr. Dally, whose contributions usually have appeared over the signature Em Aitch Dee, at 180 North Michigan avenue, Chicago.

* *

Suggested Theme Songs.

John L. Lewis to F. D. R.: "You Made Me What I Am Today, I Hope You're Satisfied."

—Ward [not Arch].

Sudden Thoughts.

Judging from the number of pill-boxes spotted along the European

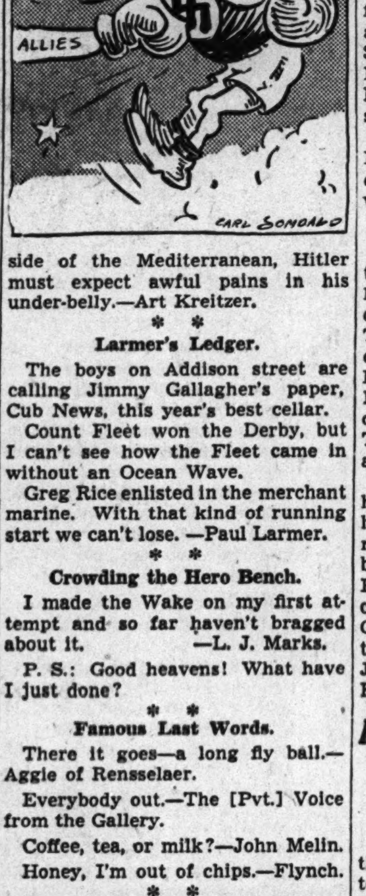

side of the Mediterranean, Hitler must expect awful pains in his under-belly.—Art Kreitzer.

* *

Larmer's Ledger.

The boys on Addison street are calling Jimmy Gallagher's paper, Cub News, this year's best cellar.

Count Fleet won the Derby, but I can't see how the Fleet came in without an Ocean Wave.

Greg Rice enlisted in the merchant marine. With that kind of running start we can't lose. —Paul Larmer.

* *

Crowding the Hero Bench.

I made the Wake on my first attempt and so far haven't bragged about it. —L. J. Marks.

P. S.: Good heavens! What have I just done?

* *

Famous Last Words.

There it goes—a long fly ball.—Aggie of Rensselaer.

Everybody out.—The [Pvt.] Voice from the Gallery.

Coffee, tea, or milk?—John Melin.

Honey, I'm out of chips.—Flynch.

* *

Do You Remember 'Way Back When:

Soldiers wore spiral leggings?—Strawberry Blonde.

Mother knit wristlets and a stocking cap for us to wear during cold weather?—Mort S. A.

There used to be four pages of "Apartments for Rent" and a half page of "Help Wanted"?—P. J. I.

* *

Hole in One.

Duerson Knight, Flossmoor C. C., 13th hole, 115 yards.

Ten Years Ago Today—The New York Yankees pounded Ted Lyons for a 7 to 3 victory over the White Sox. . . . Don Meade, who piloted Broker's Tip to victory in the Kentucky Derby, and Herbert Fisher, who finished second with Head Play, were suspended for rough riding.

FIVE NAMED FOR PREAKNESS AT PIMLICO TODAY

Count Fleet Is Odds On to Win $43,690.

Preakness Field

BALTIMORE, Md., May 7 (AP).—Listed according to post positions is the field for tomorrow's running of the mile and three-sixteenths Preakness stakes at Pimlico, Jockeys and probable odds;

Vincentive	George Woolf	20-1
Count Fleet	John Longden	1-6
*New Moon	No boy	50-1
*Radio Morale	Israel Garza	100-1
Blue Swords	John Adams	10-1

*Doubtful starters.

Baltimore, Md., May 7 (AP).—Four 3 year olds got up enough nerve today to elect to run against Count Fleet in the 53d Preakness tomorrow—and in the case of at least one of them, it took even more imagination than nerve.

This one is Radio Morale, quoted at 100 to 1 in the field of five named to start tomorrow in the mile and three-sixteenths event at Pimlico.

Tonight, however, it appeared unlikely the 100 to 1 shot would go to the post, for he finished sixth in a field of seven in a $1,200 claiming race at Jamaica today and was claimed by Isadore Bieber, who indicated he had no intentions of shipping the horse to Baltimore.

Blue Swords in Field.

Others in the field topped by Mrs. John Hertz's Count Fleet, Kentucky Derby winner, are Blue Swords, owned by Allen Simmons, Akron, O., radio station owner; W. L. Brann's Vincentive, Maryland bred, and New Moon, from the barn of Henry L. Straus, the Reisterstown, Md., race track totalizator manufacturer. Radio Morale's entry was filed by Trainer Max Hirsch on behalf of R. L. Kleberg's King Ranch of Kingsville, Tex.

Trainer Hirsch phoned in the entry from New York this morning just about the time it appeared the $2,000 fourth money purse for the Preakness might go begging, since New Moon is regarded as a doubtful starter at best.

In the opinion of fans Count Fleet figures to pick up a pay check of $43,690 tomorrow afternoon. This would boost his earnings to $202,760.

Expect Crowd of 40,000.

In spite of war time travel restrictions, Count Fleet is expected to lure some 40,000 to Maryland's ancient yellow and white racing plant. The colt probably will be knocked down to the shortest price any Preakness entrant has been since Buddhist was 1 to 30 to beat one other horse—and did—back in 1889. The Hertz star may go to the post at 1 to 4 or 1 to 5.

Blue Swords is rated second to him in the field of five. Vincentive has shown fair form here in winning two races, but any resemblance between his opposition and Count Fleet is purely coincidental. Vincentive, however, will be piloted by Georgie Woolf who is regarded the top stake jockey in the business. Johnny Longden will ride Count Fleet.

PIER ROUTS TECH; LYONS TO JOIN TEAM MONDAY

The Navy Pier Aero-Macs routed the Illinois Tech baseball team yesterday on Waveland field in Lincoln park and then learned they would be bolstered by the addition of Lt. Ted Lyons, former Chicago White Sox pitching star. Lt. Lyons will report to the team Monday. Lyons won 14 and lost 6 for the White Sox in 1942.

The Aero-Macs backed up Len Perme's three hit pitching masterpiece with a 16 hit barrage that netted a 21 to 0 victory over the college team. The sailors scored 10 runs in the fifth inning.

Bill Farquahrson, left fielder, and Frank Baker, first baseman, each pounded out three hits in four tries. One of Farquahrson's hits was a home run in the third inning with one on.

Illinois Tech	000 000 000—	0	3	6
Navy Pier	042 2 10 2 01*—	21	16	2

Batteries—O'Connell, Puchalski, Gavin and Swanson, Melgaard; Perme and Burbrink.

THREE NEW TIGERS AND A 1942 STAR

Virgil (Fire) Trucks (second from right), who topped Detroit's mound staff last season with 14 victories, poses with three rookie teammates making their first Chicago appearance as major leaguers. The others in the Tiger dugout in Comiskey park yesterday are (left to right): Shortstop Joe Hoover, Pitcher Frank Overmire, and Dick Wakefield, the $52,500 outfielder from the University of Michigan. Hoover and Wakefield have won places in the regular lineup.

[TRIBUNE Photo.]

CHICAGO JOCKEY BOOTS IN DOUBLE

Expect Throng Today at Sportsman's Park.

BY HOWARD BARRY.

Jockey Willie Gillespie, west side Chicago boy, did some energetic riding yesterday at Sportsman's Park to bring in both Crystal Torch and Elcinap for a $56 daily double. It was no easy job, either, for the former was tiring in the late stages of the first race and the latter had to be ridden out to clinch the second. Both horses are 3 year olds and both were scoring the first victories of their careers.

After Crystal Torch had followed Eb's First thru the early stages of the 5 furlong opening race, Gillespie sent him into command at the quarter. He opened up a lead of three lengths. In the stretch, Crystal Torch tired steadily, but Gillespie kept him running well enough to finish three-quarters of a length ahead of Stage Door. Mr. Infinity was third.

Elcinap Moves Up.

Gillespie made Elcinap hustle to complete the daily double. Air Raider and Dabiton made the early pace, with Elcinap close up. Tho she was forced to lose considerable ground racing around rivals, Elcinap moved up under strong urging to take the lead during the run down the back stretch. Gillespie's strong riding tactics kept her ahead of the pack by three lengths until they reached the finish, but she was a tired filly. Charnock was second and Cushing third.

Sweeping ahead, a juvenile colt which hard been backed down to 4 to 5 odds, was beaten in the closing strides by the 8 to 5 second choice, Liberty Bon, in the Kankakee purse which topped the program.

Jockey Barney Wins Again.

Lawrence Barney, who has been enjoying so much riding success at the current meeting, rated Liberty Bon along in second place during the earlier portion of this five furlong dash. Meanwhile the odds on choice was striding so confidently that he seemed to have the race well under control.

In the stretch, however, Barney drove Liberty Bon alongside Sweeping Ahead and the favorite weakened. Liberty Bon forged ahead to win by three-quarters of a length. Captain Eddie was third.

Sportsman's Park is prepared to handle another capacity Saturday crowd today. The program will be headed by a $1,500 handicap involving Real Sad, Valdina Groom, Latent, Espino Gold, Marion Collins, and Anxiety at a mile and a sixteenth.

Major Leagues

AMERICAN LEAGUE.

	W.	L.	Pct.		W.	L.	Pct.
New York	12	3	.800	St. Louis	5	6	.455
Cleveland	9	4	.692	Phil'phia	6	10	.375
Detroit	7	6	.538	Boston	5	10	.333
Wash'ton	8	8	.500	CHICAGO	4	9	.308

YESTERDAY'S RESULTS.

Chicago ...., 1; Detroit 0
New York ...... 6; Philadelphia 2
Boston .... 3; Washington 2
Cleveland at St. Louis; postponed.

GAMES TODAY.

Detroit at Chicago. Boston at Wash'ton.
Cleve. at St. Louis. Phila. at New York.

NATIONAL LEAGUE.

	W.	L.	Pct.		W.	L.	Pct.
Brooklyn	11	4	.733	Boston	5	6	.455
Cincinnati	8	6	.571	Phil'phia	5	7	.417
St. Louis	7	6	.538	CHICAGO	5	9	.357
Pittsburgh	7	6	.538	New York	5	9	.357

YESTERDAY'S RESULTS.

Cincinnati ...... 5; Chicago 4
Philadelphia ....13; New York......... 3
Brooklyn .... 9; Boston 7
St. Louis at Pittsburgh, postponed.

GAMES TODAY.

Chicago at Cincinnati. New York at Phil.
Brooklyn at Boston. St. L. at Pittsburgh.

Rabbit Ball Will Be Back in Play Today

All the fretting and fussing about the so-called 1943 dead ball which the manufacturers slipped to the big leagues in answer to the request for a fast traveling item will end tonight. The revised ball, said by the makers to be quite a peppery little thing, will be put into play tomorrow by all big league clubs. The White Sox received their supply yesterday.

Gordon Maltzberger, the Shreveport graduate, will be given his first big league start today when the Sox assemble for the second of the series with the Tigers. The visitors will start Dizzy Trout.

Luke Appling and Maltzberger, both now in class 3-A, received forms yesterday from their draft boards requesting up-to-the-minute information regarding dependents. Appling is the father of two children; Maltzberger, one.

College Baseball

YESTERDAY'S RESULTS.

Northwestern, 12; Chicago, 1.
Wisconsin, 2; Minnesota, 1 [13 innings].
Ohio State, 6; Western Michigan, 4.
Navy Pier, 21; Illinois Tech, 0.
Muhlenberg, 6; Lehigh, 4.
Iowa State Naval Train., 6; Iowa State, 5.
Millikin at Illinois, postponed.
Michigan at Purdue, postponed.

GAMES TODAY.

Michigan at Purdue [2].
Minnesota at Wisconsin.
Northwestern at Chicago.
Ohio State at Western Michigan.
Iowa Navy Preflight at Iowa State.
Wheaton at Concordia [River Forest].
Camp Grant at Illinois.
Michigan Normal at Michigan State.

CUBS' RALLY IN 9TH FALLS SHORT

Vander Meer Chalks Up Fourth Victory.

BY EDWARD BURNS.

[Chicago Tribune Press Service.]

Cincinnati, O., May 7.—The Cubs had the tying run on second base in the ninth inning and the potential winning run on first, but had made a number of early mistakes and wound up a twilight match with Cincinnati today on the short end of a score which read, Cincinnati, 5; Chicago, 4. Johnny Vander Meer accounted for his fourth victory of the year but stepped aside for Joe Beggs, who dictated the final putout of the contest.

Kewpie Barrett, who lost his first Cub start last Sunday, 1 to 0, in a game in which he yielded one hit to the Pittsburgh Pirates, wasn't nearly that good today. He withdrew after four innings, complaining that he "ached all over and probably am coming down with the flu." Eddie Hanyzewski pitched the last four innings and was socked for two runs.

Reds Test Starting Times.

The game started at 5 o'clock, Cincinnati time, as a part of a test which the Reds are making to determine, thru attendance and balloting, which is the best starting time for war workers. It probably will be concluded that 5 o'clock is not the right time, for only 1,638 paid to see the Reds rise to second place and the Cubs plunk into a cellar tie today.

Tho Vander Meer pitched perfectly for three innings today, his overall effort was not as classy as he has exhibited several times this year. But for drowsy work on the bases in the fourth inning the Cubs probably would have been able to jolt him out of the game. However, a sleeper double play took him out of the jam and he was able to stagger to within one batsman of the end.

The Cubs had two runs home, runners on third and second with one out in that fourth, and were only one run behind when they were outsmarted by Gee Walker, of all people, Dom Dallessandro getting doubled off third as he stood absent mindedly off the bag.

Load Bases in Fifth Again.

The Cubs also had the bases loaded in the fifth, but couldn't count, and in the seventh Len Merullo was on third as a result of a double and a fly but was doubled off third. This was not a drowse, however, for Lennie was doubled on a sharply hit line drive to Shortstop Eddie Miller by Hanyzewski.

The Cubs scored in the eighth and ninth innings, but, as previously related, Beggs entered the scene and halted whatever fun our cellar boys may have planned for themselves.

Barrett had quite a time getting thru the first inning, in view of the fact he yielded no hits during the session. He started off by walking Lonnie Frey. Miller sent a grounder to Merullo, who threw wide to first, Frey stopping at second and Miller reaching first. Barrett cast a wild pitch, Frey scoring and Miller reaching third. Max Marshall struck out, but Frank McCormick walked. Then Walker forced McCormick, Miller scoring. Walker tried to sneak to second while Barrett was standing on the mound with the ball in his hand, but was an easy out, Barrett to Merullo.

Frey opened the Reds' third with

[Continued on next page, column 4.]

Twilight Blues

CHICAGO.

	AB	R	H	RBI	P	A	E
Hack, 3b	4	0	1	0	1	1	0
Stanky, 2b	2	2	0	0	1	2	0
Nicholson, rf	4	1	2	0	1	0	0
Dallessandro, lf	4	0	1	2	3	0	0
Becker, 1b	4	0	0	0	7	0	0
Lowrey, cf	4	1	1	0	2	0	0
Merullo, ss	4	0	1	0	3	5	1
Todd, c	4	0	1	0	6	1	0
Barrett, p	1	0	0	0	0	1	0
*Platt	1	0	1	0	0	0	0
Hanyzewski, p	1	0	0	0	0	1	0
†Cavarretta	1	0	0	1	0	0	0
‡Martin	0	0	0	0	0	0	0
	34	4	8	3	24	11	1

CINCINNATI.

	AB	R	H	RBI	P	A	E
Frey, 2b	3	2	1	0	3	2	0
Miller, ss	4	2	2	1	2	5	0
Marshall, rf	4	0	0	0	2	0	0
McCormick, 1b	3	1	2	1	12	0	0
Walker, cf	4	0	2	2	5	1	0
Haas, 3b	3	0	1	0	1	4	0
Tipton, lf	3	0	1	0	0	0	0
Mueller, c	4	0	0	0	2	0	0
Vander Meer, p	4	0	1	0	0	2	1
Beggs, p	0	0	0	0	0	0	0
	32	5	10	4	27	14	1

*Batted for Barrett in fifth. †Batted for Hanyzewski in ninth. ‡Ran for Todd in ninth.

Chicago	000 200 011—4
Cincinnati	201 010 10*—5

Two base hits—Tipton, Haas, Miller, Merullo, Walker. Three base hit—Frey. Double plays—Todd to Merullo; Walker to Haas to Mueller; Miller to Haas. Left on bases—Chicago, 7; Cincinnati, 6. Struck out—Barrett, 2; Vander Meer, 1; Hanyzewski, 1. Bases on balls—Barrett, 3; Vander Meer, 4; Hanyzewski, 1. Hits—Off Barrett, 5 in 4 innings; Vander Meer, 8 in 8 2-3; Hanyzewski, 5 in 5; Beggs, 0 in 1-3. Wild pitch—Barrett. Winning pitcher—Vander Meer. Losing pitcher—Barrett. Time—1:55. Umpires—Goetz, Reardon, and Ballanfant. Attendance—1,638 [paid].

WILDCATS ROUT MAROONS, 12 TO 1; FIRST VICTORY

Northwestern's baseball team won its first Big Ten game of the season yesterday, trouncing Chicago, 12 to 1, in Evanston. This first victory in five conference starts enabled Northwestern to climb out of the cellar.

Bill Zeman held the Maroons to four hits, while his team mates pounded Bob Reynolds for 11.

The teams will meet again on the Maroons' Greenwood field this afternoon at 2:30. Score:

Chicago	000 000 010—	1	4	6
Northwestern	103 050 120—	12	11	3

Batteries—Reynolds and Bailin; Zeman and Bowen.

BADGERS BEAT GOPHERS, 2 TO 1, IN NIGHT GAME

Madison, Wis., May 7 [Special.]—Walt Lautenbach's double, scoring Joe Wierschem in the 13th inning, gave the University of Wisconsin a 2 to 1 victory over Minnesota here tonight. Wierschem had reached first after two were out on the only pass of the game. The two teams will meet again tomorrow afternoon. Score:

Minnesota	000 010 000 000 0—	1	10	6
Wisconsin	001 000 000 000 1—	2	7	4

Batteries—Kelly and Mealey; Lautenbach and Murphy.

Milwaukee Bowler Gains Second Place in Classic

Frank Ermi of Milwaukee took second place in Barney Hochstader's junior individual bowling classic at the Archer-35th alleys last night when he rolled 1,569 in eight games. Floyd Thompson of Chicago went into fourth position as a result of turning in a 1,502 total.

Fight Decisions

At Boston, Mass. — Henry Armstrong knocked out Tommy Jessup. [1].
At York, Pa.—Al Tribuani beat Young Kid Norfolk [8].
At San Francisco, Cal.—Al Citrino beat Midget Jones [8].

LUKE APPLING'S DOUBLE UPSETS TIGERS, WHITE

Humphries Limits Losers to 7 Hits.

BY IRVING VAUGHAN.

The White Sox, whose difficulties in the run scoring art have gained national prominence, yesterday discovered a formula by which they could overcome their most persistent weakness. The discovery, made by Johnny Humphries, consisted of not letting the enemy, in this case the Detroit Tigers, do any scoring. Johnny stuck to this theory thru 10 chilly innings, by which time his pals finally figured out a way in which to get somebody around to the plate. It was Humphries who carried in the lone run of the series' opener in Comiskey park.

The final inning started with Humphries walking, but the Sox had passed up numerous such opportunities and even better ones against the pitching of Hal White, so the pass didn't cause a ripple among a slim gathering of 513 paid and 260 women guests. Humphries was pushed down to second on a bunt by Thurman Tucker and, with this routine detail disposed of, Luke Appling shoved himself into the picture. Luke rode the ball for a double beyond Dick Wakefield's reach in left center and Humphries ran home.

Solters Is Benched.

Manager Jimmy Dykes, whose patience had become exhausted in the case of Julius Solters, the cleanup man, benched the veteran for the occasion, but it can hardly be said that the change brought about any noticeable improvement in the attack. Guy Curtright, the lad from St. Paul sat in for the Moose, and, while he didn't contribute any of the six hits off White, he did manage to see a lot of the country from the baselines. He was on three times as the result of passes, once getting to second with nobody out, but, because of the feeble swinging of his pals, didn't once reach third base.

Wakefield Is Caught.

Both sides had a little fun in the first inning. Wakefield and Rudy York singled for the Tigers, but two were out, so nothing developed. In the Sox opener, Joe Kuhel singled, stole second, and continued to third on Jimmy Bloodworth's error on Dixie Parsons' throw. This was followed by a pass to Curtright and an ordinary fly off Don Kolloway's bat.

The Tigers didn't get a man on base again until the fourth and short work was made of this incident. Wakefield led off with a single and was caught off base by Humphries. The Sox also did a little base running in their half of the inning, the first such endeavor on their part since the second, when Dick Culler had singled and gone out trying to steal second. They matched the Tigers' third hit with a single by Wally Moses, after a pass to Curtright. But there were two out and Culler popped to Joe Hoover.

Another Threat Fails.

The Sox had a chance to get under way in the sixth, which Appling opened with a scratch single, going to second on Kuhel's bunt and to third when Pinky Higgins dropped the throw on an attempted steal. Appling loitered on third long enough to see Curtright and Kolloway go out, the latter on strikes. The Tigers fixed up the same kind of a threat for Humphries in the seventh. York led off with a single and was bunted to second by Higgins. Rip Radcliff's dangerous bat was rendered impotent by an intentional pass and the strategy worked because Bloodworth fouled to Mike Tresh and Parsons flied to Tucker.

Having become convinced that

[Continued on next page, column 5.]

The Hard Way

DETROIT.

	AB	R	H	RBI	P	A	E
Hoover, ss	4	0	0	0	3	2	0
Harris, cf	4	0	1	0	3	0	0
Wakefield, lf	4	0	2	0	1	0	0
York, 1b	4	0	2	0	8	3	0
Higgins, 3b	3	0	1	0	2	2	1
Radcliff, rf	2	0	0	0	1	0	0
Bloodworth, 2b	4	0	1	0	4	2	2
Parsons, c	4	0	0	0	5	2	0
White, p	4	0	0	0	1	1	0
	33	0	7	0	*28	12	3

CHICAGO.

	AB	R	H	RBI	P	A	E
Tucker, cf	4	0	0	0	4	0	0
Appling, ss	4	0	2	1	0	2	0
Kuhel, 1b	3	0	2	0	8	1	0
Curtright, lf	1	0	0	0	1	0	0
Kolloway, 2b	4	0	0	0	7	3	0
Moses, rf	4	0	1	0	3	0	0
Culler, 3b	4	0	1	0	2	2	0
Tresh, c	4	0	0	0	4	1	1
Humphries, p	3	1	0	0	1	4	0
	31	1	6	1	30	13	1

*One out when winning run scored.

Detroit	000 000 000 0—0
Chicago	000 000 000 1—1

Sacrifices—Kuhel, Higgins, Tucker. Two base hits—Higgins, Appling. Stolen base—Kuhel. Double play—Culler to Kolloway to Kuhel. Left on bases—Detroit, 6; Chicago, 9. Struck out—White, 3; Humphries, 2. Bases on balls—White, 5; Humphries, 2. Time—1:51. Umpires—Weafer, Rue, and Pipgras. Attendance—773, including 260 women.

MOON MULLINS—STRIP ARTIST

ELMHURST MEET TODAY ATTRACTS ENTRY OF 256

23 Schools in 5 States Send Record Total.

BY WILFRID SMITH.

A record number of 256 contestants representing 23 colleges and Chicago's Navy pier will compete this afternoon in the 11th Elmhurst invitational track meet. The first championship event will be held at 1 o'clock. Eleven of the point winners in last year's meet, including two defending champions, return for today's competition.

The 1942 games were won by the De Kalb Teachers and by that championship the De Kalb team tied with North Central for team honors. Each has won five meets. North Central also will furnish the two defending champions today. They are Jack Preston, victor in the pole vault, and Paul Stark, who won the 120 yard high hurdles. Stark also finished second in the 220 yard low hurdles.

Teams from 5 States.

O. M. Langhorst, Elmhurst's director of athletics, is justly proud of the record entry which includes virtually all of the smaller colleges in five midwestern states. Geographically, the field comes from Milwaukee and Mission House of Plymouth, Wis.; Albion, Mich., and Western Michigan; Rose Polytechnic of Terre Haute, Ind., and Cedar Falls, Ia., Teachers, as well as from colleges in Illinois.

While the team title probably will go either to North Central or De Kalb —De Kalb scored in 14 of the 15 events last year and took 22 of the 75 scoring places—outstanding individual performers from other colleges will share the attention of the crowd. In this group is Harold Wimberly of Illinois Wesleyan. Wimberly established the meet record of 9 8-10 seconds for the 100 yard dash in 1940 but did not compete last year.

Probable High Point Man.

Wimberly may tie or break his own record. Another contestant, who may break a meet record, is Ray Ramsey of Bradley Tech. The meet record in the high hurdles, 15 3-10 seconds, was established in 1934 and has been tied twice since then. Ramsey bettered this record by one-tenth of a second last Saturday.

In addition to Ramsey and Stark the high hurdle field includes Harold Bowen and Alfred Rush of Macomb, Ill., Al Young of Illinois Normal, and James Schoof of Illinois Normal. These contestants also will compete in the low hurdles.

Wimberly is expected to be the high point man since he has excellent marks in both dashes and in the broad jump and high jump. He has bettered 22 feet in the former event and high jumped 6 feet 1¾ inches this season.

Perkins Favorite in Mile.

Cy Perkins of De Kalb, who trailed Max Lenover of Loyola in the mile run last year, is expected to win this opening event today. Perkins' competition will come from his teammate, Ed Gebhardt; John Twomey, Macomb Teachers, and John Haberkorn of Illinois Tech.

Clyde Buettner of Illinois Wesleyan has the best mark of those ...

THE GUMPS—THE WOMEN

Sportsman's Park Handicaps

[Track fast.]

FIRST RACE—Purse $1,000, claiming, 4 year olds and up, 7 furlongs. Come on TULEYRIES LIN hit that wire first. PEACHARINO will probably be the chalk. WEISENHEIMER will get play.

Horse. Wt. P.P. Jockey. Odds.
Tuleyries Lin....103 1 Butcher 7-2
...
Ballinderry .....112 5 Barney 7-2
Doctor Reder.....114 6 No boy 5-2
Big Bubble.......117 7 No boy 6-1

FIFTH RACE—Purse $1,000, claiming, 4 year olds and up, 7 furlongs. It's clear and fast with CLOUDY WEATHER. SILENT HOST will be the contender. TALKED ABOUT is snappy stuff.

...

Cub Rally in 9th Fails as Reds Win, 5-4

[Continued from first sports page.]

a triple and scored on Miller's single.

With one out in the fourth Stanky walked. Nicholson singled to center, Stanky stopping at second. Dallessandro then singled to right, Stanky scoring and Nicholson reaching third. Heinz Becker bounced to Vander Meer and Nicholson was apparently trapped between third and home. Vander Meer, however, threw the ball high over Catcher Mueller's head, Nicholson scoring, Dallessandro reaching third and Becker second. Peanuts Lowrey sent a short fly to Walker. Dallessandro stood off third watching the ball come down, but forgot to return to third with the catch, whereupon Walker threw to Bert Haas at third, trapping Dom for a double play.

The Reds got a run home in the fifth when McCormick singled to send home Miller, who had doubled. They added another in the seventh when Walker doubled to score McCormick, who had singled.

Cubs Get Their Third Run.

The Cubs' third run came in the eighth after Stanky drew his third pass. Nicholson sent Eddie to third with a single to right. Stanky came home on Dallessandro's fly.

The inadequate Cub threat in the ninth came about thus: Lowrey led off with a single and Merullo popped to Frey. Todd singled to right, putting Lowrey on third, whereupon Stu Martin went to first to run for Todd. Phil Cavarretta, notoriously weak against left handed pitchers, was sent in to bat for Hanyzewski. Phil bounced to Vander Meer, who fumbled until it was too late to get Lowrey at the plate, but recovered in time to toss out Cavarretta at first. Hack walked on four pitches, and Beggs replaced Vander Meer. Stanky forced Hack, Miller to Frey, to end the game.

JAMAICA RESULTS.

FIRST RACE—Purse $1,500, claiming, 2 year olds, 5 furlongs:
Sirlette, 108; Brooks.....12.00 6.10 3.80
Docdonough, 116; Sch'dl. 7.50 3.70
Magic Heels, 113; Higley. 2.90
Time, 1:01 3-5. †Float Me, †Peppy Miss, Red Fox, Stymie, All Talk, Renraw ran.
†A. E. Munger entry.

SECOND RACE—Purse, $1,500, claiming, 4 year olds and up, 6 furlongs:
Single, 113; Lindberg.... 6.40 3.80 3.00
Ben Gray, 113; Brooks... 5.60 4.40
White Time, 115; Thom'n. 10.30
Time, 1:12 4-5. †Down Six, Valdina Joe, Early Delivery, W. H. Kelly, †Stevada, †Helen Spot, Ladies First, Hard Blast, Llano Blanco, Dr. Whinny, Blue Flight ran. †Field.

THIRD RACE — Purse $1,500, special weights, maidens, 2 year olds, 5 furlongs:
†Spook Ship, 116; Mehr's. 9.60 5.20 3.70
Crazy Horse, 116; Young. 6.90 4.60
Test Flight, 116; Brooks. 4.70
Time, 1:02 1-5. Big Raid, ‡Bull Dandy, Able, †Abashed, Puritan, Metropolitan ran.
†Entry. ‡Finished 1st, but was disqualified.

FOURTH RACE — Purse $1,500 special ...

Minor Leagues

AMERICAN ASSOCIATION.

	W.	L.	Pct.		W.	L.	Pct.
Columbus..	4	1	.800	Toledo	2	2	.500
Kas. City	5	2	.714	Milwaukee	4	4	.500
Minn'apolis	5	3	.625	Louisville	1	4	.200
Indi'apolis	2	2	.500	St. Paul	1	6	.143

YESTERDAY'S RESULTS.

AMERICAN ASSOCIATION.
Milwaukee, 5; Minneapolis, 0.
Other games postponed.

INTERNATIONAL LEAGUE.
Montreal, 7; Baltimore, 4.
Toronto, 6; Syracuse, 0.
No other games played.

SOUTHERN ASSOCIATION.
Knoxville, 5; Chattanooga, 4.
Birmingham, 8; New Orleans, 3.
Atlanta, 12; Nashville, 2.

PACIFIC COAST LEAGUE.
Los Angeles, 2-4, Portland, 1-1.
San Francisco, 4; Seattle, 0.
Oakland, 5; Sacramento, 4 [14 innings]
San Diego, 10; Hollywood, 4.

EASTERN LEAGUE.
Hartford, 6; Springfield, 3.
Albany at Utica postponed.
Elmira at Binghampton, postponed.

Sox Shut Out Tigers, 1 to 0, in 10 Innings

[Continued from first sports page.]

scoring a legitimate run was difficult, the Sox tried to steal one in the eighth. Even this failed to work. With two out, Appling walked and skipped to third on Kuhel's looping single that eluded Radcliff. A delayed steal was put on, but Luke was nailed at the plate. This was followed by Higgins' double to left with two out in the ninth. As a matter of safety, Radcliff was passed purposely again, but Higgins didn't wait for Bloodworth to act. He wandered off second and was caught napping. The Sox really passed up something in their half. A pass and an error occurred with nobody out but the next three men didn't even knock the ball out of the infield.

PIMLICO RESULTS.

FIRST RACE—Purse $1,200, special weights, maidens, 2 year olds, 4½ furlongs:
Plane Shadow, 116; W'l'd'r 5.50 2.90 2.60
Triple Scotch, 116; B'z'r'ti 3.20 2.90
Milk White, 116; Scocca 17.50
Time, :55. Chuck, Powered Milk, Fred Havecker, Sunamit, Still A'Goin, Navy Bomber, Dundagel, Tiz Liz, Jons ran.

SECOND RACE—Purse $1,200, claiming, 3 year olds and up, 6 furlongs:
Bola Mowlee, 111; Sisto.88.50 32.40 18.30
Lord Vatout, 111; Scocca 7.70 6.10
Overlin, 105; Root 5.70
Time, 1:12 4-5. Sobriquet, Rough Time, Old Westbury, Stolen Tryst, Little Monarch, Milk Chocolate, Voucher, Pompa Negri ran.

THIRD RACE—Purse $1,200, allowances, steeplechase, 4 year olds and up, 2 miles:
Bank Note, 142; Owens..12.80 3.90 2.80
Nayr, 150; Riles 3.10 2.40
Old Doctor, 135; Russell. 3.00
Time, 3:59 4-5. Jolly Tar, Fieldfare ran.

FOURTH RACE—Purse $1,500, allowances, 3 year olds and up, 1 mile and 70 yards:
Nell Mowlee, 107; Renick.24.60 7.80 4.50
Wine Punch, 104; Trent.. 4.00 2.80
Ariel Patrol, 107; Roberts 3.30
Time, 1:45 2-5. Reigh Star, Brass King, Oriole Pennant, Camille ran.

FIFTH RACE—Purse $2,500 added, stakes, 2 year olds, 4½ furlongs:
Galactic, 122; Woolf......10.20 4.80 3.20
Elray, 122; Keiper........ 7.50 3.30
Sir Drake, 122; Roberts.. 2.60
...

Red Sox Score 2 in 9th; Beat Senators, 3-2

Washington, D. C. May 7 (AP).—The Boston Red Sox put on a two run rally in the ninth inning to defeat Washington, 3 to 2, before 17,177 fans tonight. Previous to tonight's game the Red Sox had lost four straight games by one run—to the New York Yankees.

Bobby Doerr's home run in the fourth, a smash that traveled to the flagpole, gave the Red Sox a temporary advantage. The Senators evened the count in the same inning when Jimmy Vernon walked, stole second and scored on Gerry Priddy's single. Washington added a run in the sixth on George Case's double and Stan Spence's single. A walk to Doerr, Johnny Peacock's single, Ed Lake's double and a fielder's choice brought Boston the tying and winning runs in the ninth.

Boston.	Ab	H	P	A	Washington.	Ab	H	P	A
Lake,ss	4	2	2	0	Clary,3b	4	0	0	0
Fox,rf	2	2	1	2	Case,rf	4	1	2	0
Lupien,1b	5	0	6	3	Spence,cf	3	1	2	0
Cronin,3b	3	0	1	1	Johnson,lf	4	0	2	0
Doerr,2b	4	1	2	0	Vernon,1b	3	0	10	0
McBride,cf	3	0	1	1	Priddy,2b	3	1	5	1
Garrison,lf	3	0	4	1	Early,c	4	2	5	1
Peacock,c	3	1	7	1	Sullivan,ss	4	2	1	4
Terry,p	2	0	1	2	Wynn,p	3	0	0	6
Ryba,p	1	0	2	0	Carpenter,p	0	0	0	0
	*31	6	27	11		†34	7	27	12

*Miles batted for Terry in seventh.
†Moore batted for Sullivan and Myatt for Carpenter in ninth.

Boston ....000 100 002—3
Washington ....000 101 000—2

Runs—Boston: Doerr, McBride, Peacock; Washington: Case, Vernon. Runs batted in—Doerr, Priddy, Spence, Peacock, Lake. Error—Peacock. Two base hits—Lake [2], Case. Home run—Doerr. Stolen bases—Vernon, Sullivan, Fox, Early. Sacrifices—Fox, Sullivan, Garrison. Left on bases—Boston, 9; Washington, 9. Bases on balls—Wynn, 5; Terry, 2; Ryba, 1; Carpenter, 1. Struck out—Wynn, 6; Terry, 2; Ryba, 1. Hits—Terry, 4 in 6 innings; Ryba, 3 in 3; Wynn, 6 in 8⅔; Carpenter, 0 in ⅓. Winning pitcher—Ryba. Losing pitcher—Wynn. Umpires—McGowan and Grieve. Time—2:15. Attendance—17,177.

YANKS, 6; A'S, 2.

New York, May 7 (AP).—Paced by a pair of their farm graduates, Charley Wensloff and Bill Johnson, the New York Yankees blasted out a 6 to 2 decision over the Philadelphia Athletics today.

Wensloff, who won 21 games for Kansas City in the American association last year, hurled six hit ball. Johnston, up from Newark, connected with his first major league homer and drove in four runs.

In hitting safely in his eighth successive game, Johnson drove out a three run homer in the third, climaxing a four run attack, and sent another tally across the plate in the seventh with a single after Nick Etten had led off with a triple.

Philadelphia.	Ab	H	P	A	New York.	Ab	H	P	A
Welaj,rf	4	0	3	0	Stirnweiss,ss	3	1	1	3
White,cf	4	1	1	0	Weatherly,cf	4	2	2	0
Mayo,3b	4	1	0	2	Keller,lf	4	0	3	0
Estalella,lf	4	1	4	0	Gordon,2b	4	0	4	4
Siebert,1b	4	1	8	0	Etten,1b	5	2	10	1
Suder,2b	3	1	4	3	Johnson,3b	4	3	0	2
Hall,ss	3	1	2	3	Dickey,c	3	1	6	0
Swift,c	2	0	2	0	Lindell,rf	2	1	1	0
Wagner,c	0	0	0	0	Wensloff,p	4	0	0	2
Black,p	1	0	0	1					
Fagan,p	1	0	0	0					
Burrows,p	0	0	0	0					
	*32	6	24	9		33	10	27	12

*Valo batted for Swift and Tyack for Fagan in eighth.

Philadelphia ....000 000 101—2
New York.........................004 010 10*—6

Runs—Philadelphia: Mayo, Siebert; New York: Stirnweiss, Keller; Etten [2], Johnson [2]. Runs batted in—Etten, Johnson [4], Lindell, Suder, Estalella. Errors—Stirnweiss, Welaj. Two base hits—Johnson, Siebert, Mayo, Estalella. Three base hit—Etten. Home run—Johnson. Stolen bases—Weatherly [2]. Double plays—Johnson to Gordon to Etten; Mayo to Suder to Siebert; Etten to Stirnweiss. Left on bases—New York, 11; Philadelphia, 3. Bases on balls—Black, 6; Burrows, 2. Struck out—Wensloff, 4; Black, 2. Hits—Black, 3 in 3 innings; Fagan, 7 in 4; Burrows, 0 in 1. Losing pitcher—Black. Umpires—Berry and Hubbard. Time—1:41. Attendance—2,457.

La Grange High Wins Triangular Track Meet

La Grange won a triangular track meet at Downers Grove yesterday with 99½ points. Downers Grove scored 63 and Wheaton 26½ points.

SPORTSMAN'S PARK CHARTS

...

Phillies Rout Giants, 13-3; Wasdell Star

Philadelphia, Pa., May 7 (AP).—Jimmy Wasdell drove in six runs with a homer, triple and single as the Philadelphia Phillies smothered the New York Giants, 13 to 3, today, scoring five runs in the seventh and four more in the eighth. Score:

New York.	Ab	H	P	A	Philadelphia.	Ab	H	P	A
Jurges,ss	4	2	3	6	Murt'gh,2b	3	1	1	1
Rucker,cf	3	0	3	0	Northey,rf	4	1	2	0
Maynard,lf	4	1	1	0	Litw'ler,lf	4	3	6	0
Ott,rf	4	0	0	0	Wasdell,1b	5	3	8	0
Gordon,3b	4	1	0	3	Dahlgren,ss	5	3	1	2
Witek,2b	4	0	3	4	Naylor,cf	5	0	5	0
Orengo,1b	2	1	10	2	May,3b	4	0	0	2
Berres,c	1	0	3	0	Liv'gston,c	4	1	4	0
Mancuso,c	0	0	0	0	Johnson,p	2	1	0	2
Trinkle,p	2	0	1	1					
Mungo,p	0	0	0	0					
Coombs,p	0	0	0	1					
	*30	5	24	17		36	13	27	1

*Barna batted for Berres and Lombardi for Trinkle in 7th.

New York.........................200 010 000— 3
Philadelphia ....200 020 54*—13

Runs—New York: Jurges, Maynard, Orengo; Philadelphia: Murtaugh [2], Northey [3], Litwhiler [3], Wasdell [3], Livingston, Johnson. Runs batted in—Maynard, Gordon, Jurges, Wasdell [6], Northey, Litwhiler [3], Dahlgren [3]. Errors—Gordon, Rucker. Two base hits—Jurges, Maynard, Litwhiler. Three base hits—Jurges, Wasdell. Home run—Wasdell. Stolen base—Murtaugh. Sacrifices—Rucker, Berres, Johnson. Double play—Witek to Jurges to Orengo. Left on bases—New York, 3; Philadelphia, 5. Bases on balls—Johnson, 1; Mungo, 3; Coombs, 2. Struck out—Johnson, 3; Trinkle, 3. Hits—Trinkle, 7 in 6 innings; Mungo, 0 in 1-3 [one out in seventh]; Coombs, 6 in 1 2-3. Wild pitch—Mungo. Losing pitcher—Trinkle. Umpires—Magerkurth and Stewart. Attendance—1,723.

DODGERS, 9; BRAVES, 7.

Boston, Mass., May 7 (AP).—After scoring five runs in the second inning, the Brooklyn Dodgers were forced to come from behind to defeat the Boston Braves, 9 to 7, in their first meeting of the year today. Augie Galan drove in three of the Dodgers' second inning tallies with a homer and Eddie Joost hit one for the Braves with one on in the fourth. Score:

Brooklyn.	Ab	H	P	A	Boston.	Ab	H	P	A
Galan,cf	4	2	4	0	Holmes,cf	5	3	1	0
Vaughan,ss	4	0	3	3	Joost,2b	4	2	3	6
Walker,lf	5	2	3	0	Work'n,rf	5	2	5	0
Camilli,1b	3	2	8	0	Ross,lf	5	3	2	0
Waner,rf	3	1	0	0	McCar'y,1b	5	1	12	1
...					...				

... Errors—Camilli, Allen, McCarthy. Two base hits—Walker, Waner, Holmes. Three base hit—Camilli. Home runs—Galan, Joost. Stolen bases—Herman, Holmes. Sacrifices—Vaughan, Herman, Javery. Double plays—Head to Vaughan to Camilli [2], Wietelmann to Joost to Cuccinello to Joost, Joost to Wietelmann to McCarthy. Left on bases—Brooklyn, 8; Boston, 8. Bases on balls—Webber, 1; Javery, 5; Donovan, 1; Jeffcoat, 2. Struck out—Webber, 3; Allen, 2. Hits—Head, 10 in 4 innings; Webber, 2 in 2; Allen, 3 in 3; Javery, 7 in 6 [none out in 7th]; Donovan, 1 in ⅓; Jeffcoat, 1 in 1⅔; Tobin, 1 in 1. Wild pitch—Webber. Winning pitcher—Allen. Losing pitcher—Jeffcoat. Umpires—Barlick, Pinelli, and Sears. Time—2:17. Attendance—2,185.

Cubs to Send Lon Warneke Against Reds

[Chicago Tribune Press Service.]

Cincinnati, O., May 7.—Lon Warneke, one of the Cubs' so-called Big Four pitchers, and the only one who has kept his health this spring, will make his second attempt for his first victory in tomorrow's game with the Reds. Manager Bill McKechnie was undecided, he said, between Clyde Shoun and Elmer Riddle.

The new 1943 ball, which will be used for the first time in tomorrow's game here, is expected to be exactly the same in resiliency as the 1939 number, which was a member of the jack rabbit family, tho not as lively as some previous creations. The tests which were conducted here today indicated the ball that will be used tomorrow is about 10 per cent livelier than the 1942 sphere used today. Tests today tried out the 1943 clunker, the 1942 type, and the new one. No 1939'er was available.

Ival Goodman, former Cincinnati slugging outfielder who was purchased by the Cubs then traded to the Minneapolis Millers, only to bounce back on the Cubs when he refused to report, sat with General Manager Jim Gallagher of the Cubs in a third base box today. Goodman has been working 12 hours a day in a plant about a block from the ball park here and is said to be approaching the conclusion he likes baseball hours better than he thought he did when he refused to sign with the Cubs and later the Millers.

BUCKEYES BEAT WOLVERINES IN TENNIS, 5 TO 4

Superiority in the singles enabled the Ohio State tennis team to defeat Michigan, 5 to 4, yesterday on the Northwestern university courts.

The Buckeyes won the top five singles matches, while the Wolverines took the three doubles and the sixth singles contest.

Northwestern will play Michigan at 10:30 this morning on the Wildcat's courts and Ohio State will be at Chicago. Summaries:

SINGLES—Wasserman, Ohio State, beat Johnson, 6-3, 6-2; Samson, Ohio State, beat Lewis, 6-3, 6-2; Aris Franklin, Ohio State, beat Bradley, 6-3, 6-3; Alex Franklin, Ohio State, beat Wellington, 6-8, 6-3, 6-2; English, Ohio State, beat Boucher, 6-3, 6-3; Brown, Michigan, beat Slessinger, 4-6, 6-3, 6-3.

DOUBLES—Lewis and Wellington, Michigan, beat Wasserman and Samson, 6-2, 6-4; Johnson and Bradley, Michigan, beat Franklin and Franklin, 2-6, 8-6, 6-1; Boucher and Brown, Michigan, beat Slessinger and English, 7-5, 6-3.

Ohio State Nine Beats Western Michigan, 6-4

Kalamazoo, Mich., May 7 [Special].—Ohio State university defeated Western Michigan college today, 6 to 4. Don Grate, Buckeye pitcher, allowed only three hits and one run for eight innings and hit a homer in the first inning to top a four run splurge. Score:

Ohio State ....400 000 200—6 8 3
Western Michigan..000 000 013—4 5 3

Batteries—Grate and Ernst; Conley, Albertson and Loranger.

TRIBUNE GOLF SCHOOL SPURS SPORT INTEREST

Value as War Morale Builder Emphasized.

BY CHARLES BARTLETT.

Golf is one of the few major sports in which its followers can be participants as well as spectators, and the game has the biggest opportunity of its life in this second war time year to prove its value as a physical and mental conditioner.

Assured of a supply of clubs and balls adequate for the coming summer at least, golf association officials in this area are anticipating another unusually heavy season of actual play, since so many regular vacations will be scrapped as they were last year, and more time will be spent nearer home. Another reason for their expectation is the fact that thousands of defense workers must find an outlet for their spare hours.

THE TRIBUNE's 11th annual free golf school, which opens on the four courses of the Chicago park district Monday evening, aims to do its part in encouraging this war time interest in the game.

No Fee in Tribune School.

The school's plan is the same as in other years. There is no fee for any of the four lessons given by the members of the Illinois section of the Professional Golfers' Association of America. The teachers, as usual, will make every effort to reduce the grip, the stance, and the swing to their simplest forms. The only requirements for enrollment in this largest system of group instruction in the history of golf are one golf club, a willingness to learn the game, and the student's prompt appearance at the park district course nearest his home or work.

The locations of the four park district courses on which the lessons will be given simultaneously on each of the four nights are: Jackson park, just east of 63d street and Stony Island avenue; Columbus park, Jackson boulevard and Central avenue; Marquette, Kedzie avenue and Marquette road, and Diversey, in Lincoln park at Lake Michigan and the foot of Diversey boulevard.

School Opens Monday Night.

The dates of the four lessons are next Monday night; Friday night, May 14; Monday night, May 17, and Friday night, May 21. Each of the four lessons will begin promptly at 7:15 p. m. Prospective students are urged to appear at the course of their choosing by 7 o'clock, if possible, in order to facilitate the opening of the classes.

In the past, the custom of the school has been to choose the most apt pupils at each course and assemble them at a central point for the purpose of judging the best swings among the novices and awarding them prizes. This plan is being abandoned this year in favor of another method, details of which will be announced in tomorrow's TRIBUNE.

13 Red Wings Receive $1,586 for Cup Victory

Detroit, Mich., May 7 (AP).—The Detroit Red Wings, slicing up one of the largest National Hockey league playoff pools on record, have mailed checks of $1,586 each to 13 members of the Stanley cup championship team, it was disclosed today. Aside from the 13 players, Manager Jack Adams and Trainer Frank Waker received full shares, and six other players got part shares. The player pool was boosted by $6,000 from Owner James Norris and $1,500 from outside interests, it was reported.

Cubs and Sox Up to Date Averages

SOX.

	AB	R	H	2B	HR	SB	RBI	Pct.
Wade	1	0	1	0	0	0	1	1.000
Moses	45	4	15	1	0	2	2	.333
Kollaway	47	6	15	1	0	2	1	.319
Hodgin	4	1	1	0	0	0	1	.250
Appling	47	1	11	4	0	2	5	.234
Tucker	48	4	11	4	0	3	2	.229
Culler	46	1	10	1	0	3	5	.217
Humphries	5	1	1	1	0	0	0	.200
Kuhel	46	2	9	1	0	1	0	.196
Solters	46	2	8	0	0	0	3	.174
Tresh	30	1	5	0	0	0	0	.167
Smith	9	0	1	0	0	0	1	.111
Turner	12	1	1	0	0	0	0	.083
Grant	3	0	0	0	0	0	0	.000
Ross	3	0	0	0	0	0	0	.000
Kalin	4	0	0	0	0	0	0	.000
Haynes	4	0	0	0	0	0	0	.000
T. Lee	4	0	0	0	0	0	0	.000
Dietrich	8	0	0	0	0	0	0	.000
Maltzberger	1	0	0	0	0	0	0	.000
Swift	1	0	0	0	0	0	0	.000
Curtright	6	1	0	0	0	0	0	.000

Team batting—At bat, 429; hits, 89; per cent, .207. Attendance—At home, 12,300; total, 30,404.

CUBS.

	AB	R	H	2B	HR	SB	RBI	Pct.
McCullough	1	0	1	0	0	1	0	1.000
Wyse	1	1	1	0	0	0	0	1.000
Martin	5	0	2	1	0	0	0	.400
Bithorn	11	1	4	0	0	0	1	.364
Hack	54	4	17	2	0	0	4	.315
Stanky	57	7	17	1	0	0	4	.298
Lowrey	31	5	9	1	0	1	2	.290
Nicholson	53	2	14	1	0	0	4	.264
Platt	4	0	1	0	0	0	0	.250
Hernandez	43	6	10	0	0	0	2	.233
Dallessandro	49	1	11	3	0	0	4	.224
Merullo	48	3	8	3	0	2	2	.167
Cavarretta	25	1	4	1	0	0	4	.160
Becker	54	3	8	0	0	0	1	.148
Todd	8	0	1	0	0	0	0	.125
Passeau	10	0	1	1	0	0	1	.100
Barrett	3	0	0	0	0	0	0	.000
W. Lee	0	1	0	0	0	0	0	.000
Derringer	2	0	0	0	0	0	0	.000
Prim	2	0	0	0	0	0	0	.000
Hanyzewski	6	0	0	0	0	0	0	.000
Fleming	3	0	0	0	0	0	0	.000
Erickson	1	0	0	0	0	0	0	.000

Team batting—At bat, 475; hits, 111; percentage, .234. Attendance—At home, 38,421; total, 69,666.

NATIONAL JOCKEY CLUB
OPERATING SPORTSMAN'S PARK
52ND (LARAMIE AVE.) AT 33RD
8 RACES—First at 2:45 P. M.
ADMISSION $1.00-$2.00 TAX INCLUDED
—TRANSPORTATION—
Douglas Park "L" Express Trains every 15 minutes (all loop stops) to Laramie Ave. (52nd Ave.). Horse Drawn Vehicles Direct to Track.
EVERY TUESDAY IS LADIES' DAY!

KELVYN PARK IS DEFEATED, 3 TO 1, BY STEINMETZ

Baker of Bowen Gets a No-Hit Game.

Steinmetz High school baseball team defeated Kelvyn Park, 3 to 1, in a pitching duel yesterday in Hanson park. The victory gave Steinmetz, the 1941 City league champion, undisputed possession of first place in the west section race with six victories in seven games. Kelvyn Park's defeat, its second in a row, dropped it into a second place tie with Crane Tech, the defending section champion.

Lou Possehl, pitching for Steinmetz, scattered six hits while his teammates were combining four hits with five Kelvyn Park errors for the victory. Bill Lukitsch was the losing pitcher.

No-Hit Game for Baker.

Joe Baker, a right hander, pitched a no-hit no-run game for Bowen against Fenger in Bessemer park, winning, 5 to 0. It was the seventh straight victory for Bowen, only undefeated team in the south section. Chuck Koney was the hitting star of the game with three singles in four attempts.

Sullivan threw a scare into Lane Tech before losing, 9 to 6, in Paul Revere park. It was Lane's 88th consecutive victory in north section competition and its eighth straight this season. Lane trailed, 6 to 5, at the end of the fourth inning but rallied for three runs and victory in the fifth. Ben Kozlik hit out a home run, a triple, and a single for Lane.

Mixup Over Site of Game.

Chicago Vocational was awarded a forfeit over Hyde Park because of a mixup in playing fields. When he was unable to arrange for the game to be played in Hamilton park as called for in the original schedule, Coach Jack Loeb of Vocational made plans to play in Foster park. He called Hyde Park and left a message regarding the switch in playing fields but neglected to notify the league's downtown office. Henry Schultz, Hyde Park coach, said he did not get the notification of the change and took his team to Hamilton park.

A meeting will be held this morning in the office of A. H. Pritzlaff, director of physical education for the board of education, to discuss the forfeit and make a final ruling on the dispute. Scores:

Steinmetz ....101 001 0— 3 4 1
Kelvyn Park ....000 010 0— 1 6 5
Batteries—Possehl and Gord; Lukitsch and Gillespie.

Marshall ....000 000 0— 0 4 1
Crane ....000 103 *— 4 5 2
Batteries — Prempas and Reitzer; Revell and Brin.

Austin ....004 000 0— 4 5 1
Wells ....000 100 0— 1 8 6
Batteries—Losasso and Cross; Kubik and Frayder.

Tuley ....210 200 3— 8 8 2
Washburne ....222 000 0— 6 4 3
Batteries—Pociask and Fabian, Shiner; Labak, Kendzora and Urycki.

Fenger ....000 000 0— 0 0 4
Bowen ....300 002 *— 5 8 3
Batteries—Balza and Flower; Baker and Lewandowski.

Parker ....004 301 0— 8 4 1
Calumet ....161 001 *— 9 8 2
Batteries — Flodin, Lackey and Gries; Marshall, Melke and Daluga.

Hirsch ....050 010 0— 6 9 2
Morgan Park ....100 021 0— 4 4 2
Batteries—Tuscher and Keehan; Peterson, O'Donnell and Olsen.

Lane ....101 330 1— 9 12 4
Sullivan ....210 300 0— 6 6 1
Batteries — Giovannetti, Suchecki and Nielsen; Fortman and Perelman, Jung.

Waller ....100 010 0— 2 5 9
Schurz ....311 170 *—13 13 2
Batteries — Johnson and Keaney; Rasmussen and Pedian.

Senn ....000 102 20— 5 10 4
Lake View ....013 001 01— 6 8 2
Batteries — Vidt, Stewart and Sachnoff; Pannaman and Johnson.

Von Steuben ....002 100 3— 6 8 2
Roosevelt ....000 004 0— 4 5 2
Batteries—M. Rotblatt and Lindell; Less and Krueger.

Taft ....000 511 0— 7 6 1
Amundsen ....000 002 0— 2 4 2
Batteries—Pfister and Congdon; Kuhlman and Roder.

Lindblom ....404 324 0—17 17 3
Tilden ....013 003 0— 7 4 7
Batteries—Vander Ploeg, Scarlata, Igoe and Northrup, Funke; Cerves, Dooley and Link, Pasciak.

PROBABLE MAJOR LEAGUE PITCHERS IN GAMES TODAY

New York, May 7 (AP).—Probable pitchers in the major leagues tomorrow, with won and lost records:

NATIONAL LEAGUE.

Chicago at Cincinnati—Warneke [0-1] vs. Shoun [0-0] or Riddle [1-2].
Brooklyn at Boston—Higbe [1-0] vs. Barrett [1-1].
New York at Philadelphia—Lohrman [1-2] vs. Gerheauser [0-2].
St. Louis at Pittsburgh—Pollet [2-0] vs. Sewell [3-0].

AMERICAN LEAGUE.

Detroit at Chicago—Trout [1-1] vs. Maltzberger [0-1].
Cleveland at St. Louis—Harder [2-1] vs. Sundra [1-1].
Philadelphia at New York—Christopher [1-3] vs. Donald [0-0].
Boston at Washington—Terry [0-0] vs. Carrasquel [3-0].

COLLEGE GOLF.

Detroit, 15½; Michigan Normal, 2½.

From California!
THE KING'S AMBASSADOR BROADCAST
with
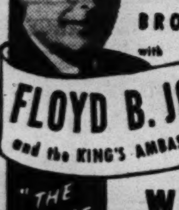
FLOYD B. JOHNSON
and the KING'S AMBASSADOR QUARTET
"THE WHOLE GOSPEL"
WIND
SUNDAYS
4:30 P. M.

Star Prep Junior Swimmer

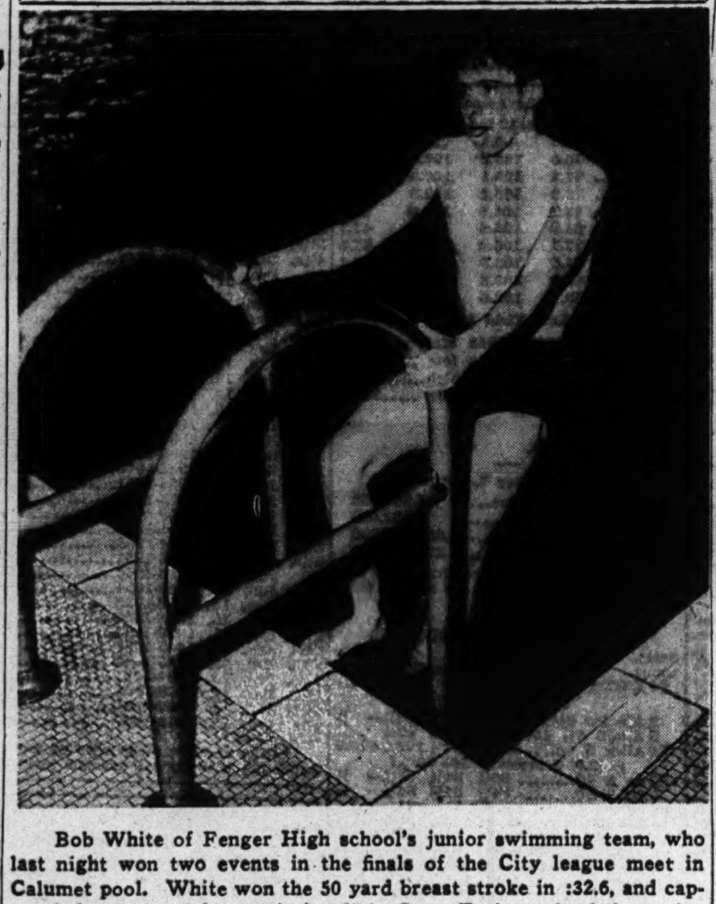

Bob White of Fenger High school's junior swimming team, who last night won two events in the finals of the City league meet in Calumet pool. White won the 50 yard breast stroke in :32.6, and captured the 100 yard free style in :57.1. Lane Tech retained the senior and junior titles. [TRIBUNE Photo.]

LANE RETAINS 2 CITY LEAGUE SWIM TITLES

Table of Points

SENIORS.		JUNIORS.	
Lane	63	Lane	46
Tilden	23	Crane	14
Wells	14	Fenger	12
Taft	13	Schurz	12
Hyde Park	10	Austin	10
Bowen	6	Wells	9
Sullivan	6	Hirsch	6
Crane	6	Amundsen	5
Du Sable	5	Morgan Park	5
Englewood	4	Farragut	4
Kelvyn Park	4	Harrison	4
Roosevelt	2	Parker	3
		Sullivan	2
		Calumet	2
		Hyde Park	2

Lane Tech retained the junior and senior swim titles in the City High School league meet last night in the Calumet High school pool. The juniors scored 46 and the seniors 63 points.

One record in the senior medley relay was bettered when the Lane team negotiated the distance in 1:26.1 to cut three-tenths of a second off the old mark made by the Lane team last year. Summaries:

SENIORS.

50 YARD FREE STYLE—Won by Mautner, Lane; Houcek, Hyde Park, second; Bland, Du Sable, third; Koszkiewicz, Lane, fourth; Arnold, Tilden, fifth. Time, :25.1.

100 YARD BREAST STROKE—Won by Gold, Lane; Mowen, Tilden, second; Weber, Lane, third; Sutker, Crane, fourth; Bierman, Lane, fifth. Time, 1:13.9.

200 YARD FREE STYLE—Won by Korte, Lane; Klein, Kelvyn Park, second; Read, Taft, third; Brodhagen, Lane, fourth; Sticklorat, Lane, fifth. Time, 2:13.9.

100 YARD BACK STROKE—Won by Schultz, Wells; Burr, Lane, second; Durbin, Bowen, third; Hall, Morgan Park, fourth; Maas, Lane, fifth. Time, 1:08.

100 YARD FREE STYLE—Won by Houcek, Hyde Park; Norlie, Taft, second; A. Wiemont, Tilden, third; Czolkovits, Lane, fourth; Bland, Du Sable, fifth. Time, :56.6.

DIVING—Won by Geschrey, Lane [73.76]; Kostoff, Lane [67.34], second; Lalich, Bowen [63.43], third; Zima, Taft [62.16], fourth; Kachinskas, Tilden [59.66], fifth.

MEDLEY RELAY—Won by Lane [Mautner, Gold, Burr]; Wells, second; Tilden, third; Englewood, fourth; Crane, fifth. Time, 1:26.1 [new record; old mark, 1:26.4, by Lane, 1942].

200 YARD RELAY—Won by Lane [Compan, Ozolkovits, Kozakiewicz, Korte]; Tilden, second; Sullivan, third; Taft, fourth; Roosevelt, fifth. Time, 1:44.

JUNIORS.

50 YARD FREE STYLE—Won by Hunnigan, Lane; Taylor, Hirsch, second; Grull, Parker, third; Byler, Hyde Park, fourth; Gribe, Lane, fifth. Time, :26.7.

50 YARD BREAST STROKE—Won by White, Fenger; Bralower, Crane, second; Coope, Lane, third; Fmigla, Wells, fourth; Phapas, Tilden, fifth. Time, :32.6.

50 YARD BACK STROKE—Won by Kleinmundt, Schurz; Artemenko, Harrison, second; Olsen, Lane, third; Fisher, Morgan Park, fourth; Koits, Wells, fifth. Time, :32.7.

100 YARD FREE STYLE—Won by White, Fenger; Hennigan, Lane, second; Feuerbacher, Lane, third; Taylor, Hirsch, fourth; Grull, Parker, fifth. Time, :57.1.

DIVING—Won by Hamrick, Lane [70.52]; Killian, Farragut [65.84], second; Magee, Morgan Park [51.64], third; Bunge, Lane [51.06], fourth; Moran, Amundsen [40.58], fifth.

200 YARD RELAY—Won by Austin [Mostotes, Rucker, Verizi, Koerner]; Lane, second; Schurz, third; Amundsen, fourth; Crane, fifth. Time, 1:55.3.

MEDLEY RELAY—Won by Lane [Greiner, Swartz, Nikolith]; Crane, second; Wells, third; Sullivan, fourth; Calumet, fifth. Time, 1:50.6.

CHICAGO LATIN HURLER YIELDS 1 HIT; WINS, 2-1

Kane Kiernan pitched a one hit game as Chicago Latin defeated Harvard school, 2 to 1, yesterday in a Private School league game played at California avenue and Addison street. It was the second victory in a row for undefeated Latin. Pitcher Phifer, on the mound for Harvard, allowed only two hits. All runs were scored without the benefit of a hit.

In the first inning Dick Davis was hit by a pitched ball. Kiernan was safe on an error. Bill Barborka went out on a fielder's choice, Davis scoring. John Groth walked and then Kiernan scored on Bob Kilburg's long fly. Harvard used two walks and two errors to score its run in the third. The only hit off Kiernan came in the fifth. He struck out 11.

7 COURSE DINNER $2.50 with Whole BABY LOBSTER
All New Show—Shaw & Lee
Dorothy Ates—Gloria Lopez—Julie Dawn
Charlotte Van Dee—Gloria Gale & Others
16 Dancing Beauties—Henri Gendron's Band
COLOSIMO'S
2126 South Wabash

Prep District Track Meets Booked Today

Five Chicagoland district high school track meets will be held today, headed by the City High school league qualifying event, which opens this morning at Stagg field. The others are at Proviso in Maywood, Evanston, Aurora, and Rockford. The qualifiers from these five districts, along with the downstate entrants will converge on Champaign next Friday and Saturday for the state finals.

The City league meet will qualify the two top teams and winners of the first four places in each event provided no school qualifies more than two representatives in any event. Outside Chicago each district qualifies the top team and the first and second in each individual event except in the high jump and pole vault, in which any number of boys may qualify, provided they reach a stipulated height.

In the City league meet Schurz and Phillips are expected to gather the majority of points in the team competition altho they can expect opposition from Tilden Tech, Hyde Park, and Crane. Schurz finished second to Oak Park in both the Oak Park and Proviso relays.

Bloom First in Kankakee Track Trials

Standings

Bloom Township	42½	Calumet City	9
Kankakee	38½	Joliet	8½
University High	29½	St. Anne	8
Herscher	28	Bradley	8
Onarga M. A.	15	Watseka	2½
Thorn' [Harvey]	10	Cullom	½

Bloom Township of Chicago Heights last night captured team honors in the Kankakee district qualifying track meet and will represent that district in the state title event next Friday and Saturday. Bloom scored 42½ points to beat the host school, Kankakee, which totaled 38½. University High of Chicago was third with 29½.

Bob McCaa of Thornton High of Harvey established the only new record when he ran the 440 in :51.2. The old record set in 1939 by Orville Rorem of Kankakee was :51.5. Lou Irons of Bloom was the only individual to win two events. He captured the broad jump and the high jump.

Prep Baseball

YESTERDAY'S RESULTS.
City League.
Steinmetz, 3; Kelvyn Park, 1.
Austin, 4; Wells, 1.
Tuley, 8; Washburne, 6.
Lindblom, 17; Tilden, 7.
Hirsch, 6; Morgan Park, 4.
Calumet, 9; Parker, 8.
Bowen, 5; Fenger, 0.
Taft, 7; Amundsen, 2.
Lane, 9; Sullivan, 6.
Lake View, 6; Senn, 5 [8 innings].
Schurz, 13; Waller, 2.
Crane, 4; Marshall, 0.
Von Steuben, 6; Roosevelt, 4.
Catholic Softball League.
All games postponed.
Miscellaneous Games.
Orland Park, 5; La Grange, 4.
Wheaton, 9; St. Charles, 2.
Private School League.
Chicago Latin, 2; Harvard School, 1.
Concordia High, 7; U. High, 2.
Northern Indiana Conference.
Eastern Division.
South Bend Washington, 3; South Bend Riley, 1.
Mishawaka at South Bend Adams, postponed.

GAMES TODAY.
Private School League.
Luther at North Shore, 11 a. m.
Suburban League.
Oak Park at Evanston [2], 1 p. m.
Morton at Waukegan [2], 1 p. m.
Proviso at New Trier [2], 1 p. m.
Miscellaneous Games.
St. John's M. A. at Lake Forest academy.

NEW EXCITING PROGRAM
"HEAR, AMERICA"
EVERY SATURDAY NIGHT
WLS—8:55 P. M.
ACOUSTICON INSTITUTE
180 N. Michigan State 8177

COMPLETE RADIO PROGRAMS AND HIGHLIGHTS FOR TODAY

CHICAGO FREQUENCIES.

W-G-N—720	WAIT—820	WJOB—1230
W59C—45.9	WENR—890	WSBC—1240
W51C—45.1	WLS—890	WEDC—1240
W67C—46.7	WAAF—950	WCRW—1240
WIND—560	WCFL—1000	WMRO—1280
WILL—580	WMBI—1110	WGES—1390
WMAQ—670	WJJD—1160	WHFC—1450
WBBM—780		

MORNING

[Central war time.]
[M] indicates MBS, [N] NBC, [C] CBS, and [B] Blue network.

5:30—W-G-N—Farm hour; Streeter.
WBBM—The Musical Clock.
WIND—News; Farm Fare.
WLS—Smile-a-While program.
WJJD—Breakfast Frolic.
5:45—WIND—Uncle Sam, OWI.
6—W-G-N—Breakfast Time Frolics.
WCFL—Cheerful Little Earful.
WBBM—Paul Gibson program.
WLS—Farm news, G. Menard.
WSBC—Don't Be Late.
WIND, WMAQ—News reports.
WMBI—Sunrise songs to 7.
6:15—WMAQ—Town and Farm.
WLS—Morning devotions.
WIND—The Yawn Patrol.
6:30—WLS—Doc Hopkins, songs.
WJJD—Breakfast Frolic.
WAAF—Farm Folks hour.
6:45—WLS—Ervin Lewis, news.
WMAQ—Morn'g Jubilee; news.
7—W-G-N—Record Reveille; news.
WBBM—News of the World [C].
WMAQ—The Suburban hour.
WLS—Alex Dreier, news.
WIND—Polish-American prog.
WCFL—World news R'ndup[B].
WAAF—Breakfast Express.
WJJD, WMBI—News reports.
WGES—George Jaworowski.
WHFC—Cicero Bible church.
WILL—Concert Airs.
7:15—W-G-N—Record Reveille.
WBBM—J. Harrington, news.
WLS—Red Foley, Saddle Pals.
WCFL—Musical Clock.
WMBI—Morning worship.

On W-G-N Tonight

Liz Tilton, songstress with Tommy Dorsey's orchestra, will be heard over W-G-N with the band at 11:30 o'clock tonight.

7:30—WBBM—The Musical Clock.
WLS—Mac and Bob, blind duo.
WIND—The Coffee club [C].
WILL—Daily Illini news.
WMBI—Organ music.
WCFL—Time to Shine.
WAIT—Heaven and Home hour.
WSBC—Italian Musical Clock.
7:45—WLS—Jesse Rogers' Roundup.
WIND—Bert Buhrman, org. [C].
WJJD—News Edition.
WHFC—Variety music; news.
WILL—Student Churches.
WBBM—Jolly Joe program.
WMBI—Mediations program.
7:55—WMAQ—Clifton Utley, news.
8—W-G-N—Your Morning News.
WBBM, WMBI—News reports.
WCFL—Breakfast Club [B].
WIND—News; Young America.
WMAQ—Your Neighbor prog.
WLS—The Dawnbusters.
WAIT—The Life Line.
WJJD—Morning Serenade.
WJOB—Breakfast Time Tunes.
WILL—Musical Masterworks.
8:15—W-G-N—Song Souvenirs.
WBBM—You Know the Answer?
WLS—Ervin Lewis, news.
WMBI—Hymns from the Chapel.
WAIT—Christianity in Action.
WJJD—Uncle Sam, OWI.
WIND—Amer. Red Cross [C].
8:20—W-G-N—Good Morning program.
8:30—W-G-N—The Land of the Free.
WMAQ—Music; news.
WJJD—Hawaiian Echoes.
WLS—Breakfast Club [B].
WBBM—News; Musical Clock.
WIND, WMBI—Melodies.
WEDC—Czech Breakfast.
WGES—Your Neighbor.
8:45—W-G-N—Good Morning program.
WBBM—Saturday Sunshine.
WMAQ—Songs in Fashion.
WIND—Current news.
WAIT—Tabernacle Chimes.
WHFC—Bohemian hour.
WGES—Lithuanian Housewives.
9—W-G-N—News reports.
WMAQ—News; Morning Moods.
WBBM—Sister Emmy.
WCFL—Wheel of Fortune.
WIND—Start the Day Right.
WAAF—Howard Dunavan, news.
WJJD—The Concert Hall.
WLS—Rusty Gill, Dawnbusters.
WILL—March of Health.
WMBI—Old Testament stories.
WEDC—Polish news review.
WAIT—J. C. O'Hair.
9:15—W-G-N—Good Morning Melodies.
WBBM—Meet the Missus.
WLS—Doc Hopkins, songs.
WAAF—Canary Serenade.
WCFL—Ted Flo Rito's orch.
WMBI—Rainbow trio.
WILL—Salon Music.
9:30—W-G-N—June Baker program.
WCFL—H. Lawson's Knights[B].
WBBM—Paul Gibson program.
WLS—Uncle Mal, stories.
WMAQ—N. Revell Presents [N].
WAIT—The Family Altar.
WGES—George Jaworowski.
WILL—Market reports.
WEDC—Italian musical.
WJJD—Fun for Kids.
WIND—News; Melody Moments.
WMBI—Teen Age Bible Study.
9:45—W-G-N—Melody Lane.
WIND—U. S. navy band [C].
WLS—B. Moore, decorating [B].
WCFL—Musical Varieties.
WMAQ—Shorty and Sue [N].
WMBI—Road to Peace.
10—W-G-N—News; Record review.
WBBM—News; Let's Pret'd [C].
WLS—Meet Adm. Downes.
WJJD—Children's worship hour.
WGES—Italian Community hr.
WMAQ—Everything Goes.
WCFL—Game Parade [B].
WMBI—Organ Moods.
WSBC—Danube program.
WILL—Moments Musical.
WIND—News reports.
WAIT—Uncle John program.
WAAF—Lovely Ladies' Serenade.

Listeners' Choice

SPECIAL EVENTS.

11:15 a. m.—W-G-N, WCFL—Special program from Algiers, with talks by Gen. Dwight D. Eisenhower and Gen. Henri Giraud. On WLS at 12:15 p. m.

12:30 p. m.—WJJD—Women in the War, with Buddy Ebsen, stage actor, and Mrs. Alvin J. Steinkopf.

1:00—WAIT—National Radio Forum. Guests: Mrs. Franklin D. Roosevelt discusses home safety; Secretary of Agriculture Wickard on farm safety, and Col. John Stilwell on industrial safety. [Recording.]

1:15 p. m.—WIND—War on the Home Fronts: Mrs. Aletha M. Coffman.

1:30—WMAQ—Preakness stakes, with Clem McCarthy, Bill Stern.

3:15—WIND—Gray Lag handicap, reported by Ted Husing.

7:00—W-G-N—Capital Comment: Arthur Sears Henning returns to this program after an absence of several weeks.

9:00—W-G-N—Boxing Bout: Johnny Greco vs. Terry Young.

9:15—WMAQ—The Battle of Transportation, with Albert R. Beatty, Maj. Gen. Charles P. Gross, Col. J. Monroe Johnson, Warren C. Kendall.

10:30—WBBM—Peoples' Platform: "Reciprocal Trade Agreements," with John T. Flynn, Sen. D. Worth Clark, Rep. Walter H. Judd, Raymond G. Cranch, and Dr. Harry D. Gideonse.

VARIETY AND COMEDY.

10:30 a. m.—WBBM—Fashions in Rations, with Billie Burke, m. c.

11:45—W-G-N—Camp Wolters Calling: Messages from soldiers.

1:00 p. m.—W-G-N—American Eagle Club: Interviews with American airmen on duty somewhere in Great Britain.

6:30—WBBM—Thanks to the Yanks: Comedy quiz, with Bob Hawk.

7:00—WBBM—Frank Crumit and Julia Sanderson quiz show.

7:30—WMAQ—Truth or Consequences: Quiz, with Ralph Edwards, m.c.

8:00—WLS—National Barn Dance presents a Mother's day program, with Joe Kelly, Hoosier Hot Shots, Lulu Belle and Scotty, and others.

8:30—WMAQ—Can You Top This? Comedy story telling by "Sen." Ed Ford, Harry Hershfield, and Joe Laurie Jr.

9:15—WBBM—Groucho Marx show, with Virginia O'Brien, Donald Dickson, and Robert Armbruster's music. Guest: Theda Bara.

9:15—WCFL—Danny Thomas show, with Donelda Currie, Kathryn Card, and Marion Mann. From Great Lakes Naval hospital.

9:30—WMAQ—Grand Ole Opry, with George Dewey Hay, conductor.

DRAMA.

10:30 a. m.—WCFL—Little Blue Playhouse: "The Fighting Bantam," the story of Maj. Gen. James Doolittle. [Gen. Doolittle to speak.]

11:00—WBBM—Theater of Today. Guest star: Michael O'Shea.

11:30—WBBM—Stars Over Hollywood. Guest star: Richard Carlson in "Dedicated to Women."

3:15 p. m.—WENR—These Are the Marines: Stories about leathernecks.

6:30—WMAQ—Ellery Queen: "Adventure of the Eye Print."

7:00—WMAQ—Abie's Irish Rose: Julie Stevens and Richard Coogan.

11:15—WMAQ—"They Burned the Books," by Stephen Vincent Benet, with Paul Muni playing the leading rôle.

MUSIC.

9:00 a. m.—WJJD—Concert hall: Liszt's "Spanish Rhapsody."

Noon—WAAF—Symphonic hour: Delius' "In a Summer Garden."

3:00 p. m.—WMAQ—Southern Symphony orchestra, conducted by Edwin MacArthur presents "Comedy Overture on Negro Themes," Mendelssohn's "Hear My Prayer," and Lily Strickland's "Charleston Suite."

6:00—WJJD—Dinner Concert: Selections from Victor Herbert's "Natoma" and from Romberg's "Student Prince."

7:15—WCFL—The Boston Pops orchestra presents group of military tunes: Weber's "Overture to Oberon," Enesco's "Rhapsody No. 1," Strauss' "Artists' Life" waltzes, and Elgar's "Pomp and Circumstance."

8:00—W-G-N, W59C—Chicago Theater of the Air presents "Starlight Interlude," a war fantasy, with Marion Claire, Thomas L. Thomas, the W-G-N Symphony orchestra, directed by Henry Weber. Speaker: Col. Robert R. McCormick, editor and publisher of THE CHICAGO TRIBUNE.

8:00—WBBM—Hit Parade, with Frank Sinatra and Joan Edwards.

8:45—WBBM—Saturday Night Serenade, with Jessica Dragonette, soprano, Bill Perry, tenor, and Gus Haenschen's music.

10:05—WIND—Symphonic hour: "Stories of the Ball Waltz."

10:30—WCFL—Music Lovers' hour: Verdi's "Garden Scene Duet."

10:15—W-G-N—Jane Anderson, pianist.
WLS—The Editor's Haymow.
WAIT—15 minutes with Bible.
WIND—Paultry School of Air.
WILL—Hondi's Day Convo'tion.
WHFC—Morning Melodies.
10:25—W-G-N—News reports.
10:30—W-G-N—The Music Mart.
WMAQ—Coast Guard [N].
WIND—Your Morning Pickup.
WLS—Howard Peterson, org.
WAAF—News; Swing Shift.
WCFL—Little Playhouse [B].
WSBC—Polish Morning Revue.
WBBM—Fashions in Rations[C].
WMBI—KYB club program.
WAIT—Animals in the News.
10:45—WLS—Ervin Lewis, news.
WHFC—Polka Time.
WIND—M. Carroll Reads [C].
WAIT—Fresh Foods Facts.
11—W-G-N—The Music Mart.
WBBM—Theater of Today [C].
WMAQ—Meet the Press.
WLS—Martha and Helen.
WIND—News; Morning music.
WJJD—Patterns in Rhythm.
WCRW—V for Victory program.
WCFL, WAIT—News reports.
WILL—Speech Forum.
WGES—Polish Reporter.
11:15—W-G-N—Prog. from Algiers [N].
WCFL—Prog. from Algiers [N].
WJJD—Bing Crosby, songs.
WAAF—Songs You'll Love.
WIND—Notions Counter.
WHFC—Bing Crosby, songs.
WMAQ—News reports.
WAIT—Women in Employment.
11:30—W-G-N—John Holbrook, news.
W51C—Mattinata.
WBBM—Star Over Holly'd [C].
WJOB—Lucky Lady program.
WMAQ—H. S. Studio Party.
WCFL—Preview of Preakness[N]
WLS—Cheese and wool markets.
WJJD—The People's Forum.
WHFC—Dance Time.
WIND—The Star Parade.
WCRW—Good Nabor program.
WAAF—Hit the Jackpot.
WMBI—Your Church-School.
11:45—W-G-N—Camp Wolters Calling.
WLS—Farm news and markets.
WJJD—The Song Shop.
WIND—Triple A.
WILL—News for Illinois.
WCFL—Golden Melodies [N].

AFTERNOON

12—W-G-N—Geo. Duffy's orch. [M].
W51C—Musical Tête-à-Tête.
WLS—Chuck Acree program.
WJJD, WCFL, WAIT, WMBI—News.
WMAQ—Beverly Mahr, songs.
WBBM—Country Journal [C].
WAAF—The Symphonic hour.
WIND—News; Tropic Memories.
WILL—Market reports.
WGES—The Polish Dinnerbell.
WCRW—Voice of the Army.
12:15—W-G-N—Elmer Davis reports.
WJJD—Symphony in Swing.
WMBI—Hymns Sing.
WMAQ—Melodies for Strings[N]
WIND—Music Just for You.
WLS—Prog. from Algiers [N].
WCFL—Roundup of Amer. Agri.
WHFC—Martial Airs.
12:30—W-G-N—News reports.
W51C—Popular concert.
WLS—Julian Bentley, news.
WCRW—Daily Reminders.
WMAQ—H. S. Studio Party.
WBBM—Young Amer. Answers.
WILL—Illinois Farm hour.
WJJD—Women in the War.
WAIT—820 Club, music.
WMAQ—Don Elder, news.
WMBI—Saturday Recital.
12:45—W-G-N—Jim Poole, markets.
W51C—Gypsy concert.
WMAQ—Pied Piper Tunes.
WCFL—Singo [B].
WLS—L. Burlingham; markets.
WIND—Tempting tempos.
WHFC—Kid Commentators.

News Broadcasts

MORNING.

7:00—WLS	8:00—W-G-N	10:00—WIND
7:00—WBBM	8:00—WIND	10:00—WBBM
7:00—WJJD	8:15—WLS	10:25—W-G-N
7:00—WCFL	8:45—WIND	10:45—WLS
7:10—W-G-N	9:00—WIND	11:00—WIND
7:15—WBBM	9:00—WAAF	11:00—WCFL
7:45—WJJD	9:30—WIND	11:15—WMAQ
7:55—WMAQ	10:00—W-G-N	11:30—W-G-N

AFTERNOON.

12:00—WCFL	1:30—W-G-N	4:00—WCFL
12:00—WJJD	1:30—WIND	5:00—WIND
12:00—WIND	1:45—WMAQ	5:00—WCFL
12:30—W-G-N	2:00—WIND	5:15—WBBM
12:30—WMAQ	2:15—WLS	5:15—WMAQ
12:30—WLS	2:30—WMAQ	5:25—W-G-N
1:00—WIND	3:00—WIND	5:45—WMAQ
1:00—WAAF	4:00—WIND	5:45—WBBM
1:15—WBBM	4:00—WJJD	5:55—WENR
1:25—WLS	4:00—WAAF	

EVENING.

6:00—WIND	8:00—WIND	11:00—W-G-N
6:00—WLS	8:15—WCFL	11:00—WBBM
6:00—WCFL	8:30—WIND	11:00—WMAQ
6:30—W-G-N	9:00—W59C	11:00—WIND
6:30—WIND	9:00—WIND	12:00—W-G-N
7:00—W-G-N	9:00—WCFL	12:00—WBBM
7:00—WIND	9:30—WLS	12:00—WIND
7:00—WLS	9:45—WBBM	12:00—WCFL
7:00—WCFL	10:00—WBBM	12:55—WMAQ
7:15—WJJD	10:00—WIND	12:55—WENR
7:30—W-G-N	10:00—WMAQ	1:00—WIND
7:30—WIND	10:00—WCFL	1:30—W-G-N
7:55—WBBM	10:30—W-G-N	

1—W-G-N—Amer. Eagle club.
W51C—Salon hour.
WMAQ—Roy Shields & Co. [N].
WLS—Farm news, Page.
WGES—Amerigo Lupi program.
WIND, WHFC, WAAF—News.
WMBI—Minister's Library.
WCFL—Musette Music Box [B].
WBBM—Aeolian Ensemble.
WJJD—Saturday Serenade.
WJOB—Teen Topics.
WAIT—National Radio Forum.
1:15—WAAF—Block of the Week.
WIND—Assn. for Family Living.
WBBM—News reports.
WHFC—Memory Lane.
WLS—Mkts.; Vanguard of Vict'y.
1:30—W-G-N—John Holbrook, news.
WBBM—The Spirit of '43 [C].
WMBI—Sinfonietta.
WLS—Poultry Service Time.
WHFC—Polka Time.
WMAQ—Preakness Stakes [N].
WCFL—Tommy Tucker Topics.
WILL—The Digest.
WAAF—Matinée Theater.
WJJD—Sports Slants.
WIND—News reports.
1:45—W-G-N—The Lead-Off Man.
WLS—Treasury Star Parade.
WJJD—Dugout Interviews.
WHFC—Bing Crosby, songs.

Vamp Is Back

Theda Bara, vamp of the silent screen days, will make a guest appearance with Groucho Marx on his show at 9:15 tonight over WBBM-CBS.

WIND—Adventures in Research.
WAIT—Salute to the Navy.
WCFL—Baseball interview.
2—W-G-N—Baseball: Sox-Detroit.
W51C—Waltz Musical.
WHFC—Rocking Chair club.
WGES—The Aztec hour.
WJJD, WCFL—Sox-Detroit.
WILL—Books and Authors.
WMAQ—Air Force Band [N].
WMBI—Gospel music.
WIND—News reports.
WBBM—Of Men and Books [C].
WSBC—Rug Cutters' Special.
WLS—Neighborhood Call.
WAIT—Victory Spotlight.
2:15—WIND—Sports Edition to 3.
WILL—Concert hour.
WLS—Julian Bentley, news.
2:30—WGES—Serbian radio hour.
W51C—Latin Moods.
WMAQ—News; Lyrics by Liza.
WBBM—Victory Matinée.
WMBI—Lest We Forget.
2:45—WLS—Ahoy! Coast Guard.
WAAF—Trumpet Serenade.
W51C—Dance Maestro.
3—W59C—Elmer Davis [M].
W61C—Three o'Clock Matinée.
WIND, WAIT—News.
WJOB—Hoosier Jubilee.
WHFC—Music Appreciat. Time.
WENR—News; Dance Time.
WMAQ—Southern Sym. or. [N].
WAAF—The 950 Club.
WSBC—Greek Gospel hour.
WILL—Editorial review.
3:15—W59C—Popular Favorites.
WENR—These Are the Marines.
WIND—Gray Log Handicap [C].
WILL—Neighborhood Call.
WBBM—Keep Going, Chicago.
3:30—W59C—Matinée Rhythm.
W51C—Ivory Skirmishes.
W67C—Accent on Song.
WGES—Go Forward with Chgo.
WAIT—Race results.
WMAQ—Minstrel Melodies [N].
WIND—Race results to 4.
WENR—This Is Your War; news.
WEDC—Mexican broadcast.
WBBM—Calling Pan. Amer. [C].
3:45—W-G-N—Swing It show.
W51C—Rainbow trio.
W67C—Rhythm of the Day.
WMBI—Mail Bag.
WIND—Cooking with Cash.
4—W-G-N—Navy Bulletin Brd. [M].
W59C—Popular concert.
W51C—Concert Reveries.
W67C—Masterworks of Music.
WIND, WCFL, WAAF—News.
WENR—Horace Heidt's Rev.[B].
WGES—Croatian Radio hour.
WBBM—Navy band-orch. [C].
WJJD—The Scoreboard.
WILL—U. S. Army's program.
WMAQ—Entracte, music [N].
WHFC—Dance Hits.
WMBI—Music Appreciation.
WEDC—Pan-Amer. broadcast.
4:15—WILL—Science news.
WIND—Sports Edition to 5.
WJJD—Sports roundup.
WHFC—Neighborhood Calls.
WCFL—Let's Dance.
4:30—W51C—Foursome Harmonies.
WBBM—That Men May Live.
WENR—WAAC recruiting.
WAIT—Race results to 5.
WMBI—The Family Tree.
WMAQ—Three Suns, trio [N].
WILL—Music That Lives.
4:45—W59C—Waltz Time.
W51C—Adrian Rollini trio.
WBBM—Midwest Mobilizes.
WENR—S. Lewis, c'try edit.[B].
WMAQ—Alex Dreier, news [N].
WMBI—Neighborhood Call.
WHFC—News reports.
WAAF—Fashions in Music.
5—W-G-N—I Hear America Singing.
W59C—I Hear America Singing.
W51C—Accordion Ripples.
W67C, WCFL, WIND—News.
WILL—Music of the Masters.
WMAQ—Musical Mosaics [N].
WJJD—Sports roundup.
WENR—Your Job in Review.
WCRW—Odds and Ends.
WAAF—News; Syncopation.
WHFC—Sweet Swing.
WMBI—The Open Bible.
WGES—Amer.-Ukrainian hour.
5:15—W-G-N—Musical Moods; news.
W59C—Soft Swing.
W51C—Military Patrol.
W67C—Organ Echoes.
WMAQ—News; Musical.
WENR—Marching Along; news.
WCRW—March of Health.
WAIT—Realm of Rhythm.
WHFC—Rhumba Rhythm.
WBBM—Serenade.
WIND—Sports Edition.
WCFL—Animal Adventures.
5:30—W-G-N—Hawaii Calls [M].
W59C—Rhythm Cocktails.
W51C—Musical Pickup.
W67C—South American music.
WENR—Musical Interlude; news.
WIND—Musical Follies.
WBBM—Gorgeous Rhythm.
WMAQ—The Art of Living [N].
WAIT—Dinner-Dance.
WCFL—Hit Tunes of the Day.
WCRW—Your Home program.
WJJD—Song Parade.
WHFC—Bing Crosby, songs.
5:45—WIND—Bill Anson program.
WBBM—World This Week.
WMAQ—Louis Roén, news.
WCFL—Labor news flashes.
WJJD—Let's Dance.
WAAF—Sports shorts, Bryar.

EVENING

6—W-G-N—R. Ginsburgh's orch.
W59C—On Wings of Song.
W51C—The Master's Album.
W67C—Dance varieties.
WMAQ—Just Music.
WBBM—Report to Nation [C].
WHFC—Yours for Defense.
WGES—Polish Revue.
WCFL, WMBI—News.
WJJD—Dinner concert to 7.
WLS—Julian Bentley, news.
WCRW—Around the Town.
WIND—News; Sports review.
WILL—Between the Lines.
WAAF—Juke Box to 8 p. m.
6:15—W-G-N—Jack Brickhouse, sports.
W59C—Twilight Casino.
WILL—Treasury Star Parade.
WIND—Souvenirs in Song.
WMAQ—Musical Entrée.
WCFL—The Tenpin Tattler.
WLS—Treasury Star Parade.
6:30—W-G-N—John Holbrook, news.
W67C—Six-Thirty Serenade.
WMAQ—Ellery Queen [N].
WAIT—Dave Minor program.
WCRW—Dinner music.
WBBM—Thanks to Yanks [C].
WCFL—Honor Roll.
WIND—News; Songs for Supper.
WLS—Breakfast at Sardi's [B].
6:45—W-G-N—The Lion's Roar.
W59C—Let's Go Latin.
WIND—The Green Joker.
WHFC—Norman Kling Presents.
7—W-G-N—Capitol Comments.
W59C—This Is the Hour [M].
W51C—Composer's hour.
W67C—Novelettes.
WLS—Roy Porter, comm. [B].
WIND—News; Soft and Mellow.
WMAQ—Abie's Irish Rose [N].
WBBM—Crumit, Sanderson [C].
WHFC—Treasure concert.
WCFL—News reports.
WEDC—Greek-American hour.

ON SHORT WAVES

LONDON.

The following short wave programs from London may be heard over GSC, 9.58 meg., 31.32 m.; GRG, 11.69 meg., 25.68 m.:

4:15 p. m.—London Calling.
4:45 p. m.—Latest news.
5:00 p. m.—Transatlantic Serenade.
5:45 p. m.—News and analysis.
6:00 p. m.—Newsletter, Postscript.
6:30 p. m.—Canada Calls from London.
7:00 p.m.—Weekly Visit to the American Eagle club.
7:30 p. m.—Freedom Forum.
8:06 p. m.—News reports.
8:45 p. m.—Women's War.
9:45 p. m.—News and commentary.
10:00 p. m.—Radio Newsreel.
11:30 p. m.—Late News.

CHUNGKING.

9:00 a. m.—Mail Bag hour, XGOY, 9.63 meg., 31 m.

MOSCOW.

5:48 p. m.—English Period, RKE, 15.1 meg., 19.7 m.
8:00 p. m.—Comments in English, RKE, 11.8 meg., 25.3 m.

MELBOURNE.

9:25 p. m.—American Soldiers Calling Home, VLG6, 15.23 meg., 19.6 m.

WAIT—Com. for Jewish army.
WAAF—The Juke Box.
WGES—The Sunshine hour.
7:15—W-G-N—Comedy Kingdom.
W67C—Treasury Star Parade.
WCFL—Boston Pops orch. [B].
WIND—Soft and Mellow.
WLS—Melody revue.
WJJD—News reports.
7:30—W-G-N—Upton Close, news [M].
W59C—One Night Stands.
W51C—Serenata.
W67C—Dance Time.
WIND—Capt. Michael Fielding.
WMAQ—Truth or Consequ. [N].
WBBM—Hobby Lobby [C].
WLS—Barn Dance party.
WJJD—Suppertime Frolic.
7:45—W-G-N—Confidentially Yours.
W67C—News reports.
WIND—Treasury Star Parade.
7:55—WBBM—Eric Sevareid, news[C].
8—W-G-N—Chgo. Thea. of Air [M].
W59C—Chgo. Thea. of Air [M].
W51C—Evening concert.
W67C—Masterworks of Music.
WBBM—Your Hit Parade [C].
WHFC—Polish Barn Dance.
WIND—News; It Sounds Like This.
WLS—National Barn Dance [N].
WMAQ—Hollywood Theater.
WJOB—Christian Challenge.
8:15—WCFL—Ed Tomlinson, news[B].
8:30—W51C—Popular Refrains.
WLS—Spotlight; Tony Pastor.
WJOB—Stewart House.
WMAQ—Can You Top This?[N].
WIND—News; musically speakg.
WCFL—Gypsy Strings.
8:45—WBBM—Sat. Night Serenade[C].
WCFL—Varieties program.
WIND—Pacific Partner.
8:55—WLS—Hear America [B].
9—W-G-N—Box.: Greco-Young [M].
W59C—News bulletins.
W51C—Concert Reveries.
WMAQ—Bill Stern's Sports [N].
WIND, WCFL—News reports.
WLS—Barnyard Jamboree.
WGES—News in Italian.
WSBC—The Slovak Revue.
9:15—WIND—Emil Flindt's orchestra.
WMAQ—Battle of Transportat'n.
WCFL—Danny Thomas show.
WBBM—Groucho Marx show[C].
9:30—W51C—Revelry Rhythms.
WMAQ—Grand Ole Opry [N].
WLS—John Gunther, news [B].
WIND—Nine-Thirty Edition.
WHFC—Lithuanian program.
9:45—WBBM—Frazier Hunt, news[C].
WCFL—Betty Rann, songs [B].
WIND—E. Farrell, conc. or.[C].
9:55—WLS—Julian Bentley, news.

'Abie's Irish Rose'

Julie Stevens plays the part of Rosemary in "Abie's Irish Rose" over WMAQ-NBC at 7 p. m. Saturdays.

10—W-G-N—Nightcap Yarns.
WMAQ, WBBM, WCFL—News.
WGES—Irish hour.
WEDC—Polish musical.
WIND—News; Symphonic hour.
WLS—National Barn Dance.
10:05—WBBM—Salute to Victory.
10:15—W-G-N—Chicago at Night.
WBBM—Serenade.
WCFL—Stan Kenton's or. [B].
WMAQ—Nelson Olmsted [N].
10:30—W-G-N—Chgo. Sunday Tribune.
W51C—Dance Cavalcade.
WMAQ—Doctors at War.
WJOB—Just for You.
WBBM—Boyd Raeburn's or.[C].
WCFL—Music Lovers' program.
10:45—W-G-N—Eddy Howard's orch.
11—W-G-N—News reports.
W51C—Evening Dance.
WMAQ—News; musical.
WHFC—Friendly Tavern.
WIND—News; Emil Flindt's or.
WBBM—News; Abe Lyman's or.
WGES—Rhythm Till Midnight.
11:05—W-G-N—Jimmy Joy's orchestra.
11:15—WMAQ—They Burned the Books.
WHFC—News roundup.
11:30—W-G-N—Tommy Dorsey's orch.
WCFL—Jimmy Dorsey's or. [B].
WBBM—Ray Pearl's orch. [C].
WIND—Dance orchestra.
WHFC—Evening Jamboree.
11:45—WSBC—Treasury Star Parade.
WMAQ—Ray Mace's orch. [N].
12—W-G-N—News reports.
WENR—Elmer Davis reports.
WMAQ—Emil Petti's rochestra.
WBBM—News; Ray Benson's or.
WIND—News; the Night Watch.
12:05—W-G-N—Griff Williams' orch.
12:15—WENR—Midnight musical.
12:30—W-G-N—Jimmy Carroll's or.[M].
WENR—Stan Kenton's or.; news.
WBBM—Boyd Raeburn's orch.
1:00—W-G-N—Chuck Foster's orch.
WIND—News; also 2, 3, 4, 5.
1:30—W-G-N—News roundup.

NEW YORK STOCK TRANSACTIONS

Friday, May 7, 1943.

Shares sold today	2,149,611
Year ago	313,209
Sales 1943 to date	125,713,073
Sales 1942 to date	39,003,126

Following is a complete list of issues traded:

Stock, div.—	Sales, 100s.	High.	Low.	Close.	Net chge.
Abbott L 1.60a	1	62½	62½	62½	....
Acme Steel 3..	2	50	50	50	— ½
Adams Ex .45e	18	12⅛	12⅛	12½	— ⅝
Addressog 1 ...	5	19⅝	19¼	19¼	— ½
Air Reductn 1a	23	45	44⅝	44½	— ¼
Alaska Juneau.	86	6⅛	5¾	5¾	— ⅛
Alleghany Corp.	196	3	2⅝	2⅝	— ⅜
Do p xw	22	21¼	19	19⅜	— 1⅜
Do p 30 ww.	34	21¼	19	19⅜	— 1½
Do pr p	7	38	36¼	37	— 1½
Alleg L St .35g	12	26	25½	25½	— ¾
Allen Indus ¾e	33	10¼	9⅝	9⅝	....
Al Chem & D 6	5	159	158½	158½	— 1
Al Mills ½g ...	25	22⅝	21⅞	22⅝	+ ¼
Al Stores .45g.	40	11⅞	11⅜	11⅜	— ⅜
Allis-C Mfg ½g	22	37¾	35½	35½	— 2
Alpha P Ce ½g	2	19⅝	19⅝	19⅝	— ¼
Amal Leather..	22	2⅛	2	2	— ⅛
Do p 1k	4	21⅞	21⅝	21¾	+ ¼
Amerada Pet 2	6	86	85	85	....
AmAgChD 1.20.	9	29	28¾	28¾	....
AmAirlines 1½e	11	69⅝	68¼	68½	— 1
Am Bank N ¼g	19	17¼	17	17	....
Do p 3	.50	59	58½	59	+ 1
Am Bosch ¼e..	5	8⅝	8¼	8¼	— ⅜
Am Brake S ¼g	3	38⅝	37⅝	37⅝	— ⅝
Am Cable & R	37	8⅝	8¼	8⅜	— ⅛
Am Can 3	9	84½	84¼	84¼	— ½
Do p 7	1.70	176¼	175⅛	175½	+ ¼
Am Car & F 2g	38	40	38	38⅝	— 1¼
Do p 9g	6	76¼	75½	75½	— ⅝
Am Ch & C ½g	14	24¼	23½	23½	— ½
Do p 5	.10	111½	111½	111½	+ 1¼
Am Chicle 4a..	1	111⅝	111¼	111½	+ ½
Am Color .15g.	7	11½	11	11	— ½
Am Cryst S ¼g	6	16⅝	16⅜	16½	....
Am Distill	1	22¼	22¼	22¼	+ ¼
Am Encaus Til.	17	[illegible]	[illegible]	[illegible]	[illegible]

Stock, div.—	Sales, 100s.	High.
Do cv p 4¼	1.10	11[illegible]
Coml Solv .60e	22	[illegible]
Comw & South.	666	[illegible]
Do p	21	5[illegible]
Comw Ed .70g	36	2[illegible]
Conde N .40e..	8	[illegible]
Congol-Nairn 1.	10	2[illegible]
Consol Cgr 1½e	29	21[illegible]
Do pr p 6½..	.70	101[illegible]
Cons Copperm..	47	5[illegible]
Cons Edis 1.60	42	20[illegible]
Do p 5......	2	97[illegible]
Consol Film Ind	84	3[illegible]
Do p ¼k....	31	17[illegible]
Cons Laundries	10	3[illegible]
Consol Oil ½..	75	11[illegible]
Con Vultee ½g	45	19[illegible]
Do p 1¼	11	25[illegible]
Cons RRCuba p	4	9[illegible]
Consoln Coal...	55	16⅝
Do p	2	70
Consm P p 4½	.40	98
Contnr Corp ½g	16	22⅞
Cont Bak ¼g..	31	9¼
Do p 6......	1	105
Cont Can ¼g..	16	31⅝
ContDia Fib ¼g	9	14⅛
Cont Ins 1.60a	4	49
Cont Mtrs .15g.	146	7⅛
Cont Oil Del 1	17	35½
Cont Steel ¼g..	1	23½
Cpprwld Stl .80	2	13⅝
Do p 2½....	.30	48⅝
Corn Exch 2.40	.10	45
Corn Prds 2.60	13	59⅛
Do p 7......	1.60	178
Coty Inc .15g...	71	5
Coty Internat..	4	1⅝
Crane Co 1e....	52	20⅝
Cream ofWh ⅜g	3	22
Crosley ½e......	26	22½
Crown Ck&S ½e	11	25⅝
Do p 2¼....	3	41⅞
Crown Zeller 1	14	14¼
Do p 5......	.20	91½

Stock, div.—	Sales, 100s.	High.	Low.	Close.	Net chge.
Zenith Rad 1g.	2	29¾	29¼	29¼	— ⅝
Zonite Prd .15e	68	4½	4¼	4¼	— ¼

*Ex dividend. xr—Ex rights. a—Also extra or extras. d—Cash or stock. e—Paid last year. f—Payable in stock. g—Declared or paid so far this year. h—Payable in Canadian Funds. k—Accumulated dividends paid or declared this year.

Rates of dividends in the foregoing table are annual disbursements based on the last quarterly or semi-annual declaration. Unless otherwise noted, special or extra dividends are not included.

Sales to 11 a. m., 463,611; to 12 noon, 889,030; to 1 p. m., 1,188,611; to 2 p. m., 1,403,171; total sales, 2,149,611 shares.

PHILADELPHIA, Pa., May 7 [Special].—Odd lot purchases by customers on May 6 were 150,030 shares; sales, 149,760, including 950 shares sold short.

CHICAGO STOCKS

Friday, May 7, 1943.

Shares sold today	72,000
Year ago	14,000
Sales 1943 to date	3,948,000
Sales 1942 to date	2,349,000

Following is a complete list of issues traded:

Stock, div.—	Sales, 100s.	High.	Low.	Close.	Net chge.
Acme Steel 3..	.50	50	50	50	— ¼
AdamsOil&G.20e	3	9	8½	9	+ ½
Allis-ChMfg ½g	.50	37	37	37	+ 1¼
AmRadSS.30g	7.50	10½	10⅜	10½	+ ⅛
‡Am T&T 9..	3.01	151⅝	150⅝	150⅝	....
Anaconda ½g..	3	30¼	29⅝	29⅝	— ⅝
Armour & Co.	11.50	5⅝	5⅝	5⅝	— ⅛
Aro Equip .70g	4	16¼	16	16	— ¼
Asbestos Mfg.	3.50	1½	1⅛	1½	+ ⅛
‡Atch T&SF 3g	.35	55⅞	55	55	....
Ath Tr Whl ¼g	1	5½	5½	5½	....
Aviation .10g.	12.50	6⅜	6⅛	6⅛	— ⅛
Bastian-Bl 1.60	1	20	20	20	+ ¼
BeldenMfg ⅜g.	1.50	14⅞	14⅝	14¾	+ ¼
BelmontRad .60	2	8⅞	8⅞	8⅞	— ⅛
Bendix Av ⅜g.	2	38⅞	38⅞	38⅞	....
BerghoffBr ¼g.	4.50	7	7	7	+ ⅛
Beth Steel 3g..	1	65	65	65	— 2⅜
Binks Mfg ½e.	1	5	5	5	....

Stock, div.—	Sales, 100s.	High.	Low.	Close.	Net chge.
‡Do p 7.......	.75	119¼	119¼	119¼	....
Utah Radio....	6.50	4⅛	4	4	— ⅛
‡Walgrn 1.60..	1.36	27½	26¾	26¾	....
Wayne Pump 2	.50	23⅜	23⅜	23⅜	+ ⅝
*‡WestE&M2g.	1.10	93⅞	93⅝	93⅝	+ ⅝
WieboldtStrs ½e	1	8½	8½	8½	....
‡WrigleyWJr 3a	.24	68	68	68	....

*Ex dividend. ‡Odd lots. a—Also extra or extras. e—Paid last year. g—Declared or paid so far this year. k—Accumulated dividends paid or declared this year.

CASH GRAIN PRICES

Estimated receipts of cash grain at Chicago Friday: Wheat, 53 cars; corn, 232; oats, 15; rye, 16; barley, 14; soybeans, 64. Range of cash grain prices per bushel in leading markets:

WHEAT.

No.	Chicago.	Kansas City.	St. Louis.
2 hd..	1.47¾@50	1.38¾@39½	....
	Duluth.	Winnipeg.	Minneapolis.
1 d.n..	1.39⅝@40⅝	..... 98⅞	1.39⅝@40⅝

CORN.

	Chicago.	Peoria.	Kansas City.
1 yel.	1.07	....	....
2 yel.	1.07	1.06	1.04
3 yel.	1.05@06½	1.05½	1.01½@03½
5 yel.	1.04	....	....

OATS.

	Chicago.	Kansas City.	Minneapolis.
1 wh.	66½	....	....
2 wh.	65½	68¾	....
3 wh.	....	66¾@68¼	60 @61

RYE AND FLAX.

	Rye.	Flax.
Minneapolis	82¼@85¼	3.15@3.17
Duluth	82¾@85¾	3.15@3.17

SOYBEANS.

Sample grade yellow sold at $1.31¾@1.52 per bu, track country point.

BARLEY.

	Malting.	Feed.
Chicago	90@1.07	83@88
Milwaukee	88@1.07	78@88
Minneapolis	78@1.03	76@78

OTHER GRAIN MARKETS

	Open.	High.	Low.	Close.	Prev. close.
May Wheat.					
Kas City..	1.36¾	1.36¾	1.35¾	1.35¾	1.37⅛
Mpls	1.39¼	1.39¼	1.38⅝	1.38⅝	1.39⅝
Wpg	.99⅝	.99⅝	.98⅞	.98⅞	.99⅝
July Wheat.					
Kas City..	1.37¼	1.37⅜	1.36½	1.36½	1.37⅝
Mpls	1.38⅝	1.38⅝	1.37⅝	1.37⅝	1.38⅞
Wpg	1.00⅝	1.00⅝	.99⅝	.99⅞	1.00½
July Corn.					
Kas City..	.....	.....	.....	1.02	1.02
Mpls	.....	.....	.....	1.01	1.01
July Oats.					
Mpls	.57½	.57½	.56⅝	.57	.57⅝
Wpg	.51½	.51½	.51½	.51½	.51½
July Rye.					
Mpls	.85	.85	.83¾	.83¾	.85⅛
Wpg	.79⅞	.79⅞	.79¾	.79¾	.80½
July Feed Barley.					
Mpls	.....	.....	.....	.78	.78½
Wpg	.64¾	.64¾	.63⅞	.64	.64⅝
July Flaxseed.					
Mpls	3.04	3.06	3.04	3.05¾	3.04

NEW YORK BOND TRANSACTIONS

BOND AVERAGES

[Compiled by the Associated Press.]

	20 Rails.	10 Ind.	10 Util.	10 Fgn.
Net change	—0.2	+0.1	.....	+0.4
Friday ...	76.9	105.2	102.5	*61.0
Prev. day..	77.1	105.1	102.5	60.6
Week ago.	76.0	105.1	102.3	59.6
Month ago.	74.1	104.8	102.0	60.6
Year ago..	64.9	103.6	94.2	47.7
1943 high.	77.1	105.2	102.5	61.0
1943 low.	64.6	103.8	98.0	53.2
1942 high.	66.2	103.8	100.6	53.3
1942 low.	59.4	102.6	93.6	41.5

10 Low Yield Bonds.

Friday	113.9	1943 high	114.2
Previous day	114.1	1943 low	112.6
Week ago	114.1	1942 high	113.2
Month ago	113.7	1942 low	111.7
Year ago	111.9		

*New 1943 high.

Friday, May 7, 1943.

Sales today, par value	$25,880,150
Year ago	9,082,000
Sales 1943 to date	1,558,968,950
Sales 1942 to date	870,057,850

Certain issues in which comparatively few transactions were recorded are omitted from the following table:

NEW YORK CITY BONDS.

Sales, thous.		High.	Low.	Close.	Net chge.
24	NYCity 3 80...	105	105	105	....

DOMESTIC.

Sales, thous.		High.	Low.	Close.	Net chge.
2	Ala Pw 3½72..	109	108⅞	108⅞	— ⅛
5	Alb&S 3½ 46..	99¼	99¼	99¼	....
76	Alleg 5 44.....	103½	103¼	103.9	+1/32
	[103.9 represents 103 9/32.]				
32	do 5 49........	95¼	94½	94½	— ¼
5	do 5 50........	84¼	84¼	84¼	— ½
62	do inc 5 50....	83⅜	81	81	— 1
10	AlliedSt 4½51.	103½	103⅛	103½	....
78	Am&FP 5 2030	87⅝	87⅛	87½	+ ⅝
5	AmIGC 5½ 49.	105	105	105	+ ½
3	Am Int 5½ 49.	105¼	105½	105½	— ⅛
2	AmT&T 3¼66.	108¼	108¼	108¼	....
16	do 3¼ 61......	108⅝	108⅛	108¼	....
120	do 3 56........	114¼	113¼	113¼	— ⅛
4	Am Tob 3 62.	103⅝	103¼	103¼	....
25	AngCN deb 67	65	65	65	....
30	Ann Arb 4 95..	70	69¼	69¼	+ ¼
15	Arm Del 4 55.	106½	106	106¼	....
25	ATSF 4 95....	115¼	115⅛	115¼	+ ⅛
5	do 4 95 reg....	111	111	111	....
1	do C-A 4½ 62.	111¼	111¼	111¼	— ....
17	Atl&B 4 33....	55	53½	[illegible]	— ⅝

Sales, thous.		High.	Low.	Close.	Net chge.
22	Iowa C 4 51...	4⅝	3⅝	3⅞	— ⅝
10	JamF&C 4 59..	60	59¼	59¼	— 1½
5	Jones&L 3¼ 61.	95	95	95	+ ¼
31	KCFtS 4 36....	81⅜	80⅛	80½	— 1¼
18	KC Sou 5 50..	76⅞	76	76½	— ¼
18	do 3 50.......	74	73⅞	74	+ ¼
3	KC Ter 4 60..	107⅝	107⅝	107⅝	— ⅛
28	Lac G 5½ 53..	95⅛	95	95	....
7	LC&N 4½ 54A	89	89	89	+ 1
14	do 4½ 54C....	87	86½	87	+ ⅛

Sales, thous.		High.	Low.	Close.	Net chge.
3	do 4½ 60 C....	61½	61⅛	61½	— ¼
13	PortlGE 4½ 60	94⅝	94½	94½	— ¼
1	PotElP 3¼ 66.	109½	109½	109½	+ ⅝
15	ProvSec 4 57.	20½	20¼	20¼	+ ⅝
4	Pur Bak 5 48.	105⅝	105⅝	105⅝	+ ⅛
42	Rdg 4½ 97 A.	89⅝	89⅝	89⅝	+ ⅝
7	do 4½ 97 B....	89¾	89	89¾	+ ⅝
8	Rdg J C 4 51.	96	96	96	....
2	Rem R 3¼ 56.	105	[illegible]	[illegible]	[illegible]

Sales, thous.		High.	Low.	Close.	Net chge.
3	do 4½ 80......	[illegible]	83⅝	83⅝	— 1⅛
12	do 4 56........	74	74	74	....
61	PhelpD 3½ 52.	77⅝	77⅝	77⅝	+ ⅝
2	P B&W 5 74.	105½	105	105	— ½
5	do 4 43........	121	121	121	....
		101§	101§	101§	....
	§Denotes 7-32d				
12	PhilCo 4¼ 61.	102⅝	102¼	102⅝	+ ⅛
2	PhilEl 3½ 67.	111¼	111¼	111¼	....
60	Ph R C I 6 49	14	13⅝	13⅝	— ⅛
4	do 5 73 st......	32⅝	32¼	32¼	— ½
60	Phil Pet 1⅜ 51.	109	108¼	108¼	— ⅝
93	do 1⅜ 51 cld.	108	106⅝	106⅝	....
1	PCCSL 4½ 77.	105⅛	105⅛	105⅛	....
1	Pitt C&I 4½ 52	99⅞	99⅞	99⅞	....
16	PWVa 4½ 58A	62⅛	61¼	61¼	— ¾
5	do 4½ 59 B...	62	62	62	+ 1¼

UNITED STATES GOVERNMENT SECURITIES.

[Over the counter quotations furnished by C. F. Childs & Co.]

TREASURY BONDS.

Issue—	Closing asked price.	Yield to option date.	Yield to corp. after taxes.	Net change.	1942-'43 Yield range High.	Low.
3⅜s, Jun. 15, 1947-1943	100.11	—1/64	...	— 1/32	.73	—.74
3¼s, Oct. 15, 1945-1943	101.7	.42	.35	......	.89	.33
3¼s, Apr. 15, 1946-1944	102.14	.62	.52	......	.97	.63
4s, Dec. 15, 1954-1944	105.6	.73	.61	......	1.05	.71
2¾s, Sep. 15, 1947-1945	104.12	.87	.73	......	1.08	.85
2½s, Dec. 15, 1945	104.7	.85	.71	......	1.05	.85
3⅜s, Mar. 15, 1956-1946	107.23	.99	.83	......	1.27	.93
3s, Jun. 15, 1948-1946	106.3	1.00	.84	+ 1/32	1.22	.97
3⅛s, Jun. 15, 1949-1946	106.13	1.02	.86	......	1.22	.97
4⅛s, Oct. 15, 1952-1947	113.9	1.16	.97	......	1.54	1.15
2s, Dec. 15, 1947	104.6	1.06	.89	— 1/32	1.29	1.08
2s, Mar. 15, 1950-1948	101.16	1.68	1.01*	— 1/32	1.83	1.64
2¾s, Mar. 15, 1951-1948	107.5	1.22	1.02	......	-1.62	1.22
1¾s, Jun. 15, 1948	100.25	1.60	.96*	+ 1/32	1.74	1.60
2½s, Sep. 15, 1948	106.22	1.20	1.01	+ 1/32	1.53	1.20
2s, Dec. 15, 1950-1948	104.9	1.21	1.02	......	1.45	1.21
2s, Jun. 15, 1951-1949	100.27	1.86	1.12*	— 1/32	1.97	1.80
2s, Sep. 15, 1951-1949	100.25	1.87	1.12*	......	1.98	1.87
2s, Dec. 15, 1951-1949	100.21	1.90	1.14*	......	1.98	1.88
3⅛s, Dec. 15, 1952-1949	110.21	1.43	1.20	+ 1/32	1.85	1.43
2½s, Dec. 15, 1953-1949	106.19	1.45	1.22	+ 1/32	1.82	1.45
2s, Mar. 15, 1952-1950	100.19	1.91	1.15*	......	1.99	1.89
2s, Sep. 15, 1952-1950	100.14	1.94	1.16*	......	1.96	1.94
2½s, Sep. 15, 1952-1950	107.3	1.48	1.24	+ 2/32	1.85	1.48
2¾s, Jun. 15, 1954-1951	109.3	1.55	1.30	+ 2/32	1.93	1.55
3s, Sep. 15, 1955-1951	111.3	1.58	1.33	+ 3/32	1.96	1.58
2¼s, Dec. 15, 1953-1951	105.28	1.52	1.29	+ 1/32	1.87	1.52
2s, Dec. 15, 1955-1951	100.12	1.96	1.18*	......	2.00	1.90
2½s, Mar. 15, 1954-1952	104.4	1.99	1.19*	+ 1/32	2.18	1.99
2¼s, Jun. 15, 1955-1952	101.28	2.03	1.22*	......	2.19	2.03
2s, Jun. 15, 1955-1953	104.12	1.54	1.29	+ 2/32	1.79	1.54
2¼s, Jun. 15, 1956-1954	106.10	1.63	1.37	+ 2/32	1.94	1.63
2⅞s, Mar. 15, 1960-1955	111.12	1.80	1.51	+ 1/32	2.16	1.78
2½s, Mar. 15, 1958-1956	104.1	2.14	1.28*	+ 1/32	2.33	2.14
2¾s, Sep. 15, 1959-1956	110.20	1.85	1.55	+ 5/32	2.16	1.85
2¾s, Jun. 15, 1963-1958	110.19	1.94	1.63	+ 8/32	2.20	1.80
2¾s, Dec. 15, 1965-1960	111.3	2.00	1.68	+ 4/32	2.22	2.00
2½s, Jun. 15, 1967-1962	100.20	2.46	1.48*	+ 1/32	2.50	2.45
2½s, Dec. 15, 1968-1963	100.13	2.47	1.48*	......	2.50	2.46
2½s, Jun. 15, 1969-1964	100.11	2.48	1.49*	......	2.49	2.48
2½s, Sep. 15, 1972-1967	100.28	2.45	1.47*	......	2.50	2.43

*Fully taxable; yield after 24 per cent normal and 16 per cent surtax. All other issues are partially tax exempt; yield after 16 per cent surtax.

Sales, thous.		High.	Low.	Close.	Net chge.
31	Mex 4 04 asd54	82	82	82	— 3
5	do 10 4 asd 45	11½	11⅛	11⅛	— ⅜
16	Pernamb 7 47	12⅝	12⅝	12⅝	— ⅛
34	Peru 7 59.....	27	27	27	+ ½
294	do 1 6 60......	23⅝	23	23	+ ⅝
164	do 2 6 61.....	23	22	22¼	+ ¼
5	Poland 8 50.	22⅞	22	22⅞	+ ⅜
5	do 4½ 63asd..	18½	18½	18½	— 1⅝
6	do 4½ 68 asd	16½	16½	16½	+ 1⅛
8	Rio de J 6½53.	17⅝	17⅝	17⅝	+ 2⅝
1	SanFe P 4 64..	28⅝	28¼	28¼	— ⅛
6	SaoPSt 7 40...	80	80	80	+ ½
58	Serbs CS 8 62.	69¼	69¼	69¼	+ 1⅛
29	do 7 62.........	17⅝	15⅛	17⅝	+ 2⅝
5	Siles 4½ 58 as	17	16	17	+ 2
5	Sydney 5½ 55.	13	13	13	+ 1
1	Ur ai3¾-4-4⅛79	88⅛	88⅛	88⅛	— ⅛
7	Wars 4½ 58 as	69⅝	69⅝	69⅝	+ ⅛
		13	13	13	+ 2⅝

wd—With declaration. xin—Ex interest. ct—Certificates.

FOREIGN EXCHANGE

[Quoted in American cents.]

	May 7.	May 6.	Yr. ago.
†‡London	404.00	404.00	404.00
Canada	90.25	90.25	88.25
†Do	90.91	90.91	90.91
Argentina	25.15	25.15	23.69
Do	29.77	29.77	29.77
*Brazil	5.20	5.20	5.20
India	30.25	30.25	30.25
Chile	3.75	3.75	3.75
*Mexico	20.67	20.67	20.67

*Nominal. †Official. ‡Selling price; banks buy at 402c.

BOARD OF TRADE GRAIN FUTURES

[Prices May 7, 1943, in dollars per bushel.]

	Open.	High.	Low.	Close.	Prev. close.	Year ago.	Season's range High.	Low.
Wheat.								
May	1.45¾	1.45¾	1.44¼	1.44¼-1.44⅝	1.46	1.22¼	1.49¼	1.22⅞
July	1.44⅝-1.44⅞	1.44⅞	1.43⅛	1.43¾-1.43⅛	1.45-1.45¼	1.25¼-1.25⅛	1.49⅝	1.26
Sept.	1.46-1.45⅝	1.46	1.44	1.44	1.45⅝	1.27¼	1.52	1.31⅞
Dec.	1.46⅞	1.47	1.45¼	1.45¼	1.47	1.30½	1.53⅝	1.43¼
Corn.								
May	....	....	....	*1.05	*1.05	.86⅝	1.05	.83⅞
July	....	....	....	*1.05	*1.05	.89¼-.89⅝	1.05	.85⅝
Sept.	1.05	1.05	1.05	*1.05	*1.05	.91⅝-.91⅞	1.05	.92
Dec.	....	....	....	*1.01	*1.01	.94⅛	1.01	.98⅛
Oats.								
May	.63¼-.63¼	.63¼	.62⅝	.62⅞	.63¼	.57¼	.65	.49⅞
July	.61¼-.61⅝	.61½	.60⅝	.61⅛	.61½	.56½	.62⅝	.50⅝
Sept.	.60⅝	.60⅝	.60¼	.60⅝	.60⅝	.56⅝	.62⅞	.53⅝
Dec.	.62⅛	.62⅛	.61⅝	.61⅞	.62⅛	....	.63⅝	.60⅝
Rye.								
May	.88¼-.87⅞	.88¼	.86½	.86⅝-.86⅞	.88	.75¼	.89¼	.65⅝
July	.90½-.90⅛	.90½	.89	.89-.89¼	.90⅛-.90⅝	.78½	.92¼	.67½
Sept.	.92¼-.92	.92⅝	.90¾	.90⅞	.92¼	.81½-.81⅝	.94¼	.78⅝
Dec.	.94⅞	.94⅛	.93⅝	.93⅝	.95⅛	.84⅝	.97	.86⅛

*Ceiling.

INLAND STEEL'S HEAD DISPUTES LEWIS ON PAY

No Hunger Caused by Wage, He Says.

Wilfred L. Sykes, president of the Inland Steel company, yesterday challenged the recent statement of John L. Lewis, president of the United Mine Workers, that "the children of miners are hungry." In a letter to stockholders of the company telling about the wage rates paid by Inland to workers in one of its mines at Wheelwright, Ky., he said that if the children of miners there are hungry it is not because their fathers lack an opportunity to make fair earnings.

Sykes, taking February as an example, said there were 24 days during that month when work was available for all employés. Long before the current wage dispute, which resulted in the government taking possession of all coal mines involved, the mine at Wheelwright was on a six day basis, he asserted.

Gives Examples of Wages.

"We employed on a straight day rate in February 783 men in eight classifications," Sykes said. "The lowest paid group, consisting of 63 men, was employed at surface labor outside the mine, and a full time worker received $156 a month. The lowest paid group who worked inside the mine contained 165 men, and for full time received $175. The highest paid group received $234. The weighted average of all men working day rate and full time was $183."

Sykes said the company in February employed 429 coal loaders who shovel coal into mine cars and who are paid on a piece work basis. Only 69 out of the 429 worked the full 24 days. They earned an average of $10.72 a day, or $257.28 for the month. During the month 360 of the coal loaders worked less than full time, averaging only $19 per man, but on that basis they earned an average of $178.98 for the month.

Average $16.90 a Day.

Another occupation at the mine is that of "machine man," whose job it is to operate the machines that cut the coal ahead of loading, he said. Only six of 41 men employed in this work in February worked the full 24 days. They averaged $16.90 per day, or $405.60 for the month. Individual earnings of the group varied from $323.10 to $505.52 for the month. The other 35 machine operators averaged only 15 days of work each, yet they earned $236.70 for the month, he asserted.

"With generous allowance for sickness and for interruptions due to operating conditions, the rate of absenteeism was nevertheless alarmingly high," Sykes said. "If the children of such men are hungry, it is not because their fathers lack an opportunity to make fair earnings and not because this company's wages are sub-standard."

HOLDS OPA MUST TAKE BLAME IF OIL RUNS SHORT

St. Louis, Mo., May 7 (AP).—Rep. Walter C. Ploeser [R., Mo.] today told the Independent Petroleum Association of America that the OPA must assume full responsibility for a threatened oil shortage by its rejection of a recommended price increase of crude oil. Ploeser is a member of the small business committee which recently held hearings on the petroleum situation.

"The fact is crude oil prices are about 58 cents below parity," said Ploeser. "OPA has permitted the advance of most prices to a point that crude oil prices are so low the oil industries cannot compete for essential labor and material supply." He asserted that prices prevent independent producers from risking their money in exploration of new fields.

Frank Buttram of Oklahoma City, president of the association, said the crude supply is so low that if present trends continue, the country will face an oil crisis before the end of the year.

IT'S BANKING TO BACH AT EMIGRANT BANK IN NEW YORK—AND A HIT

New York, May 7 (AP).—They're banking to Bach at the Emigrant bank—a psychological matter, but agreeable to customers and employés. For the last two weeks, piped-in music has been soothing and relaxing nerves taut with finance, and employés believe the innovation the greatest in banking since the adding machine.

A bank official explained:

"We believe a bank has an obligation to make a depositor comfortable while he is in that bank. Just now we are hearing a Viennese waltz and I'll bet you somewhere in this bank there is a refugee from Austria doing business.

"A few minutes later we are scheduled to hear the 'Volga Boatman.' A Russian is probably around the bank somewhere. When the Irish melodies are played I wouldn't be surprised to find a few customers from the Ould Sod."

The whole idea is to entertain bank employés, "subtly, of course," and to make depositors and customers more comfortable. It was the brain child of the board of trustees which had heard about music in factories.

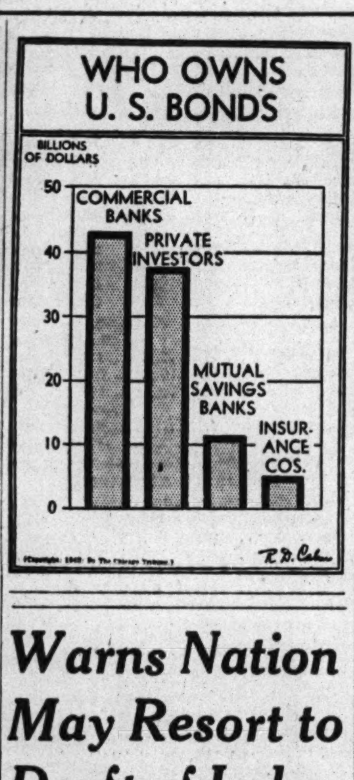

Warns Nation May Resort to Draft of Labor

National labor draft legislation is being urged on congress, William H. Spencer, regional director of the war man power commission, warned yesterday in calling for immediate establishment of voluntary localized programs for coping with man power problems.

Spencer addressed industrialists of the Calumet district at a meeting of the Gary, East Chicago, Whiting, and Hammond chambers of commerce at the Phil Smidt restaurant.

"There is strong pressure for a national service act and such legislation may come," Spencer said. "It still is my belief that our man power problem can be solved on a local area basis thru voluntary coöperation of labor, management, and government agencies.

Time Limited, He Says.

"The sentiment for such legislation is based on the belief that it will not be possible to act effectively on a voluntary basis. We have only a limited time to demonstrate that it is possible."

[A labor draft law would empower the government to conscript men and women for jobs in war and other essential industries.]

Spencer's plea for swift acceptance of voluntary stabilization programs was hinged to a hope that labor-management committees in "nonstabilized" areas will move quickly to adopt at least a minimum program.

Asserting that the federal job freeze imposed April 18 was interfering with our production in areas without so-called labor stabilization programs, Spencer said that the order had embarrassed workers and employers. He said workers in the Chicago area, which has not been "stabilized" have been barred from taking jobs in war industries because the order prohibits workers in essential industries from taking better paying jobs.

Urges Stabilization Plan.

"In areas where no stabilization plan is in effect an essential worker cannot transfer to any job at a rate of pay higher than that which he was receiving in his most recent employment," Spencer said. "Thus, the regulation tends to freeze workers in areas where there is no stabilization plan.

"As rapidly as possible we hope to put at least a minimum stabilization plan in effect in all areas in this region [Illinois, Indiana, and Wisconsin] to make more effective utilization of our labor supply."

Spencer asserted that the regional labor-management committee will meet Monday morning in Chicago to consider a minimum program for those areas in the three states not yet "stabilized." He said he was confident the committee could formulate a satisfactory plan.

Several protests were made from the floor that draft boards are taking needed skilled workers from war plants in the Calumet district and that replacements cannot be recruited or trained rapidly enough.

BANKRUPT PLEA OF KANSAS CITY RAIL IS UPHELD

Federal Judge John P. Barnes yesterday denied a motion by a committee of minority stockholders of the Kansas City, St. Louis and Chicago railroad to dismiss the road's bankruptcy petition seeking reorganization in connection with the reorganization of the Alton railroad.

The committee contended that the bankruptcy petition, which it charged was filed in behalf of the Continental Illinois National Bank and Trust company of Chicago, the majority stockholder, was not filed in good faith and was part of a plan to "wreck the road" to avoid payment of rent provided in the lease under which it is operated by the Alton.

Judge Barnes held that reorganization of both roads at the same time and in the same court would benefit both. He set May 25 for a hearing on appointment of a trustee for the Kansas City road.

DIVIDENDS DECLARED

Stock, rate, period—	Payable.	Stock of record.
All-Chalmers, 25c	Jun 30	Jun 10
Amer Chicle, $1 q	Jun 15	Jun 1
Do, 50c extra	Jun 15	Jun 1
Aro Equip, 35c q	Jun 1	May 20
Cop Range, 50c	Jun 14	May 14
Cr Cork & Sea, pfd, 56¼c	Jun 15	May 28
Crown Zell, 25c	Jul 1	Jun 14
Deis-Wem-Gil, 37½c	Jun 25	Jun 10
H.Holt, $1.80 cl A, 45c arr	Jun 1	May 21
S H Kress, 40c	Jun 14	May 21
Metal Textile, 10c	Jun 1	May 10
Do, pfd, 81¼c q	Jun 1	May 10
Do, 10c extra	Jun 1	May 10
Ohio Pow, pfd, $1.12½ q	Jun 1	May 10
Park Rust Pr, 37½c	Jun 1	May 20
Penn-CentAir, pfd, 31¼c q	May 28	May 15
Prent-Hall, 70c q	Jun 1	May 19
Stand Dredge, pfd, 40c q	Jun 1	May 20
Sylvania Ind, 25c q	May 24	May 14
Woodward Governor, 25c	Jun 3	May 20

q—quarterly; arr—arrears.

STOCKS HANDED SETBACK AFTER 7 DAYS OF GAIN

Slump Is Sharpest Since April 9.

New York, May 7 (AP).—Profit selling struck the stock market a blow today and leaders tumbled 1 to more than 2 points after seven successive rising sessions. In the final hour offerings became so heavy that the ticker tape fell a minute behind floor transactions for a short time. Rails touched off the reaction about noon and soon were followed by other groups. Individual firm spots were in evidence at the close but most losers emerged at or near bottoms for the day.

The long advance, partly in anticipation of the allied sweep in Tunisia, led to trimming of accounts on the theory that the "good news was out" and that a "technical correction" was long overdue, brokers said.

Tax Apprehension Revived.

The President's reference to new taxes at his press conference also revived apprehension that the forthcoming tax measure may not be pleasing for corporations.

The Associated Press average of 60 stocks was off 0.7 at 50.2, its first decline since April 28 and its sharpest tumble since April 9. The market again was broad, with 988 issues traded. Of these, 625 were lower, 187 rose, and 176 were unchanged. Transfers totaled 2,149,611 shares, against 2,078,020 yesterday, for the fifth day in a row in which turnover exceeded the 2 million share mark.

Curb transactions of 774,000 shares compared with 738,270 yesterday, and were the largest since September, 1939.

CHICAGO LIST IS MIXED.

Chicago Stock exchange prices were irregular yesterday as volume increased to 72,000 shares. Among the more actively traded issues were Central & South West Utilities, up 1-16 to close at 15-16 after touching a new 1943 high of 1; General Finance corporation, up ¼ to a new high of 4; RCA, down ½; Loudon Packing, unchanged, and Libby, McNeill & Libby, down ⅛. Twenty-three stocks climbed to new highs.

BONDS TURN LOWER

New York, May 7 (AP).—Profit taking hit the bond market late today and many of the more active rails, which had been advancing rapidly all week, closed lower. The selling came after fairly large gains had been chalked up early in the day. Total volume was $25,888,150 face value, against $22,848,000 yesterday.

Declines ranged from minor fractions to more than 2 points at the close, tho many issues held gains of well over a point.

Heavily dealt in and lower, among others, were Milwaukee Road 5s of 2000, down ⅞ at 13⅛ on a turnover of $2,375,000 face value, and North Western 4¾s, off 1½ at 12 on sales of $1,327,000. The rail component of the Associated Press average slipped 0.2 to 76.9, losing only part of yesterday's gain.

Peruvian 1st 6s, up ¼ at 22⅛, were active in a generally firm foreign list. The Associated Press index of foreign loans rose 0.4 of a point to 61, a new 1943 peak.

A. B. Equipment Company Buys West Side Plant

The A. B. Equipment Manufacturing company has bought the plant of the Nichols Engineering company at the southeast corner of Fulton and Leavitt, 200 by 124, for $60,000, according to the deed filed yesterday. The Nichols company has leased back part of the plant for its own use. The A. B. concern will occupy 28,000 square feet, moving to its new location at once.

Army Enters Market for WAAC Goods

Intimate details regarding the correct winter attire for WAACs after taps have been sounded are contained in a request for bids received by Chicago garment manufacturers from the Philadelphia quartermaster depot of the war department. The army let it be known that it is in the market for 90,000 pairs of "good grade" flannelette pajamas to keep its WAACs comfortable at night when wintry winds are blowing.

Some doubt was expressed in feminine circles as to just what sort of a figure the WAACs will cut in their winter pajamas because the war department disclosed that the government would furnish the patterns. And the ladies aren't sure how much style will emerge from a government pajama pattern.

Figures Should be Good.

But the army is highly optimistic about the figures that will go into the pajamas. It is asking for 22,870 pairs of size 36, a size long held in masculine minds to indicate perfection. And it wants 44,081 pairs of size 34, the size that

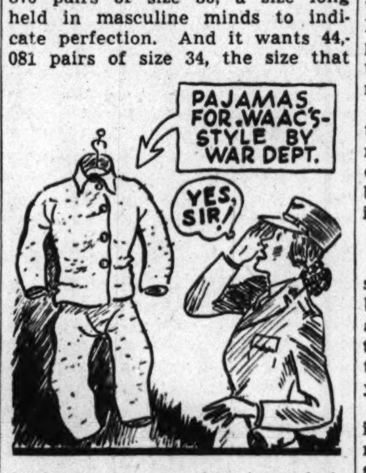

fits the glamor gals pictured in Hollywood pin-ups.

Also, it wants 8,747 pairs of size 32 for pert little WAACs, and 10,264 pairs of size 38 for WAACs a little over the "perfect" in proportion.

The amounts desired after size 38 decline rapidly from 2,915 of size 40 to 565 of size 42 and 558 for size 44—a measure that might be suitable for an Amazon battalion. Beyond 44s the army doesn't venture.

Here's the Sad Part!

One thing is certain—if the WAACs ever are forced by a fire to rush out into the night, they won't be found in pajamas of the pleasing varied color combinations and shades favored by their civilians sisters for night attire. The army says the colors will be blue or white, in small check or stripe, and the pattern may be either woven or printed.

An indication of what may be expected in the way of style from a war department ladies' pajama pattern is found in the specifications which it provides for the buttons which are to hold the pajamas secure.

"Buttons: Shall be white, 18 ligne, 2 hole, Type II, Figure 2, Style 5, Class D, Sub-class La, thermo-setting melamine formaldehyde or Class G or H," says the department.

Bids must be in the hands of the war department by 10 a. m. next Thursday.

EDWARD G. BUDD FIRM TO SUBMIT REFINANCE PLAN

Philadelphia, Pa., May 7 (AP).—A proposal for the refinancing of the preferred stock of the Edward G. Budd Manufacturing company will be submitted to stockholders here July 13, the company disclosed today.

The plan provides the issuance of a new no par prior preferred stock with a $5 annual dividend rate, and the exchange of this stock for the old 7 per cent cumulative preferred stock of $100 par value, on which there are accumulated dividends unpaid since 1930. The exchange would be on the basis of two shares of the new stock for one of the old.

The proposed stock would have a redemption value of $100 a share.

Rail-Motor Plan Incomplete

The government plan for coördinating railroad and motor carrier operations within the Chicago terminal area is incomplete, and final details hinge upon the results of an extensive survey of conditions in the area now being made, Harry L. Gormley, regional manager, division of motor transport of the office of defense transportation, said yesterday. His statement followed reports from Washington, D. C., that the plan had been completed, and that it would be approved and an order issued within a few days.

Gormley said that there are so many problems connected with such a coördination program in the Chicago area and such a multitude of questions involving facilities and operating details that he did not believe an order could be issued in less than 30 days.

Transportation Conditions Change.

An order originally was drawn up last September and in March the ODT decided the need existed for such coördination. Altho there was some pressure to place the plan in operation immediately, it was learned, transportation conditions had changed to an extent that called for further study and analysis of current conditions.

The ODT plan provides that with certain specified exceptions, no rail carrier may accept for shipment carload freight originating at and destined for points within the Chicago terminal, or switching area. This area has a diameter of 64 miles.

Two weeks ago, a joint rail-truck committee reported to the ODT that about 25 per cent of the inter-terminal freight could be shifted to motor carriers. This freight would be particularly adaptable to truck transportation because of its size and type and the availability of shipper and receiver facilities. Current ODT plans would exempt such freight as bulk commodities, such as coal and sulphur; goods too large or too heavy to be carried by truck; high explosives, and goods consigned to, or shipped by firms or individuals having poor truck facilities.

Seek Adequate Facilities.

At present, a survey is being made by a committee of representatives from the ODT, the interstate commerce commission, the army and the Chicago Association of Commerce. Shipping and receiving facilities and available truck equipment are receiving particular study.

Harry Chaddick, president of the American Transportation company, Chicago, and a member of the joint rail-truck committee, said that the problem of adequate facilities to handle shipping and receiving by truck in place of rail is especially important and that the findings of the committee regarding this situation will play a major part in the outcome of the coördination plan and order. He explained that of the 10,000 shippers and receivers in the Chicago switching district, there are many who have facilities to handle rail freight, but whose motor freight facilities are inadequate and would hamper the operation of the ODT plan.

RAILROAD WAGE HIKE CASE STEP NEARER F. D. R.

Fact Finding Panel Ends Hearings.

The wage dispute between the railroads and the 15 nonoperating unions moved closer to President Roosevelt's hands yesterday. The three-man emergency fact finding panel hearing the case announced after an effort to settle it had failed that it has completed its big job of assembling information.

The panel, headed by Dr. I. L. Sharfman of the University of Michigan, must digest the thousands of pages of facts and figures compiled during hearings started in the United States court house March 1. When this is done the panel will report its recommendations to the President and he will make them public.

Under the machinery set up in the railway labor act, the recommendations of a fact finding panel or board are not binding in law, but the weight of public opinion is expected to enforce compliance.

Effort Is Termed Formality.

The panel's last minute effort to settle the dispute was said to have been a formality to avoid such an action after submitting a report to the President. Attempts at negotiation and mediation earlier this year failed.

No threat of a strike is expected in the present conflict because the railroad unions have pledged themselves not to walk out during the war. The dispute originated late last year when the 15 nonoperating unions asked for an increase in wages of 20 cents an hour with a minimum wage of 70 cents an hour. The railroads estimated the increase would cost them about 450 million dollars annually.

The unions earlier ths year refused arbitration of the wage question and the railroads refused arbitration of the closed shop on the ground the railway labor act prohibited the closed shop in railroads.

Contend Costs Rise.

Unions involved in the dispute include clerks, telegraphers, shop craftsmen, maintenance men, freight handlers and others. The unions contended living costs had advanced steeply and that because of the heavy war business the carriers were in a position to pay higher wages.

The railroads in lengthy arguments contended increases were not justified and that their workers were well paid as compared with workers in other industries. Meantime the interstate commerce commission on April 12 suspended freight rate increases, effective May 15, which had been granted early last year to cover wage increases awarded late in 1941.

A fact finding panel is expected to meet about June 1 on demands of the 5 operating brotherhoods for a flat 30 per cent wage increase, with a minimum increase of $3 a day. The Big Five unions have about 350,000 members.

EXPECT AIR GAIN TO AID CHICAGO IN LATIN TRADE

Progress made in aviation during the war will enhance greatly the importance of Chicago as a trade and financial center in economic relations between the middle west and Latin American countries, Walter Parker, regional chairman of the Mississippi Valley association, asserted yesterday at a luncheon in the Union League club.

"In the post-war period there will be excellent air, rail, water, and highway transportation facilities between Chicago and the Gulf, and the best of air, water, and highway facilities between the Gulf and all Latin America," Parker said. "The route is directly north and south, with no lost motion, and there is ample time before the war ends for the business men of Chicago to make a good start in forming new Latin American contacts."

Important is the fact that Latin America will not have been bankrupted by the war, but on the contrary should be well on the road to "real prosperity," said Parker. Latin America will need many products which now are or will be produced in the middle west, he asserted.

AUDIT CONCERN SEEKS TO FORCE CITY CONTRACT

Rudolph A. Timm of Thomas & Co., auditors, filed a mandamus action in Circuit court yesterday to compel the city to enter into a contract with the auditing concern for collection of back 2 per cent fire insurance taxes. The city is entitled to 2 per cent of fire insurance premiums collected in Chicago by fire insurance companies not incorporated in Illinois.

City council proceedings show the council directed the city controler to enter into such a contract with Thomas & Co. on March 25, 1942, but repealed the order the following May 13. The office of the city controler explained services of an outside collection agency were unnecessary, because the city had access to the fine insurance company records.

Production of Soft Coal Dips to 9½ Million Tons

Bituminous coal production dipped to 9½ million net tons in the week ended May 1, the National Coal association estimated yesterday.

Wurlitzer, Piano Maker Fully in War Output, Earns More

The entire conversion of the Rudolph Wurlitzer company's operations from the manufacture of musical instruments to vital aircraft parts was completed before the opening of the Chicago firm's 86th year and the close of its fiscal year last March 31, R. C. Rolfing, president, said in his annual report to stockholders yesterday.

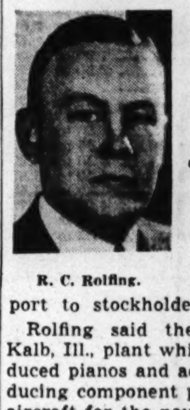

R. C. Rolfing.

Rolfing said the company's De Kalb, Ill., plant which formerly produced pianos and accordions, is producing component parts for wooden aircraft for the navy, and its North Tonawanda plant, which formerly made coin operated phonographs, is producing aircraft parts which include anti-icers, deicers and compasses.

Both Carry On Research.

Both plants are carrying on intensive research and engineering projects in the interest of the war and for the company's post-war plans, he said.

Rolfing said the company's retail store division has curtailed its activities because of inability to purchase all the merchandise required for sale to customers.

The company's net profit for the fiscal year was $755,545, equal to $1.63 a common share, compared with $704,310, or $1.50 a share in the preceding fiscal year.

Losses Are Absorbed.

The company provided $150,000 out of 1943 earnings for its contingencies reserve, which totals 1½ million dollars. Rolfing said there were no charges against the reserve last year and that such losses as may have been proper charges were absorbed in the current year's operations.

During the year all bank loans, amounting to $1,999,985, were paid, Rolfing said. Payments made on real estate mortgages and real estate purchase options were placed at $1,371,403, leaving a balance due of $200,000. Cash and government bonds at the end of the year amounted to $5,102,463, against $2,886,038 at the close of the preceding year.

What They Earned

Net earnings announced by corporations yesterday follow:

	1943.	1942.
Six Months Ended April 3.		
Burling Mills	$ 1,864,259	§$ 1,721,506
Per share	1.95	§2.44
March.		
Am Gas & Elec.	932,005	1,031,464
C Ariz Pw & L.	61,421	38,779
Pac Pow & L.	100,433	75,691
Minn Pow & L.	160,487	64,626
Kan Gas & Elec.	73,350	106,350
Quarter Ended March 31.		
Byron Jackson	‡340,890	395,154
Per share	‡.90	1.04
Food Mach Corp	438,068	441,381
Per share	1.02	1.04
Gen Am Trans.	926,972	627,698
Per share	.89	.60
Hackensack Wat.	187,538	196,514
Per share	.52	.55
Lane Wells	‡98,200	72,900
Per share	‡.27	.20
Nat Oil Prod.	83,238	187,350
Per share	.39	.87
Paramount Pict.	‡3,560,000	2,915,000
Per share	.98	.94
L C Smith-Coron	361,303	408,577
Sylvania Ind.	252,252	288,145
Per share	.61	.69
Yel Trk & Coach	969,951	1,513,514
Per share	.24	.42
Six Months Ended March 31.		
Food Mach Corp	692,864	732,519
Per share	1.62	1.69
Fiscal Year Ended March 31.		
Wurlitzer	755,545	704,310
Per share	1.63	1.50
Twelve Months Ended March 31.		
Am Gas & Elec.	10,972,295	13,521,143
Per share	2.07	2.63
Koppers Co.	3,895,225	6,138,974
Per share	2.69	4.94
Laclede Gas	813,645	665,575
Year Ended Dec. 31.	**1942.**	**1941.**
Barlow & Sellig.	245,238	303,797
Scant-Sprg Brook.	436,249	399,349

‡Estimated. §Six months ended March 28.

Avoid Hiring Men 18 to 38, Industry Told

Employers should hire as few men between the ages of 18 and 38 as is possible, Col. Harris P. Ralston, deputy director and occupational adviser of the selective service system in Illinois, said yesterday.

Discussing man power problems at a luncheon sponsored by the Chicago Association of Commerce and the Illinois Manufacturers' association in the Medinah club, Col. Ralston indicated that only the very skilled or otherwise highly essential male employés in this age bracket could be expected to be regarded as more essential in industry than in military service.

Explains Manning Table.

He told employers that requests for deferment of employés under 30, and especially those under 23, will have to be "strenuously defended," and explained how manning tables and replacement schedules could be used by the employer in providing for the full utilization of labor within the plant.

Explaining the functions of the manning table and replacement schedule, Col. Ralston said the table is a plant or industry analysis made up from a complete survey of the personnel requirements of the employer. The other form is designed to provide for the systematic replacement of those men who must be made available for military service.

Local Board Decides.

He emphasized that the replacement schedule, which contains a list of male employés that must be replaced so that they may be made available for military service and for whom temporary deferment has been requested, is not an "agreement or contract" between the employer and the state director of selective service.

The local board makes the final decision on deferment, subject to appeal, he said. However, the state director will defend the employer's stand in any "justifiable" case.

Employers were urged to "lay the case on the line" with the local draft board whenever an employé deemed irreplaceable was near induction. "The trouble is that most employers do not take local boards enough into their confidence," he declared.

People and Events

Thomas Jefferson Twentyman, former advertising and sales promotion manager of Loveman, Joseph & Loeb, Birmingham, Ala., department store, has become advertising director of Hart Schaffner & Marx. Among the notable campaigns directed by Twentyman was a series dramatizing the state of Alabama which won national recognition.

Harold N. Snapp, assistant cashier of the American National Bank and Trust company, has taken a temporary leave of absence to serve as assistant to the deputy administrator of the Illinois war savings staff of the treasury department.

Dwight L. Hoopengarner, chief consultant of the WPB construction division in Washington, will discuss construction controls in the civilian economy at a meeting of the war problems school of the Chicago Association of Commerce Thursday in the Hotel La Salle.

Frederick H. Ecker, chairman of the Metropolitan Life Insurance company, New York, yesterday completed 60 years of service with that organization. Ecker planned to retire in 1937, when he was 70 years old, but remained as chairman at the request of the board.

WATER STAINED DEED OF LADY EDMONSTONE CLOSES FIELD SALE

Two water stained deeds executed in Scotland by Lady Gwendolyn Field Edmonstone, sister of Marshall Field III., and her husband, Sir Archibald C. Edmonstone, an officer in the British army, and fished out of an American Clipper plane which crashed recently in the Tagus river at Lisbon, Portugal, figured in a Chicago real estate sale yesterday.

They represented a two-fifteenths interest in the northeast corner of Wabash avenue and 16th street, valued at $900 according to revenue stamps on the deeds filed at the county recorder's office.

This fraction, together with a four-fifteenths interest conveyed by Field and Ruth Pruyn Field, his wife, at $1,800, and nine-fifteenths conveyed by the estate of Marshall Field, at $4,050, totaling $6,750, was transferred to Arthur R. Seelig, attorney. Seelig said that unpaid taxes brought the total price up to about $10,000. He conveyed the property to the Mercantile National Bank of Chicago, trustee for an undisclosed buyer. The purchase was made for investment, Seelig said. The property is 163 by 172 feet, and is improved with a one story building leased to the Triangle Truck and Trailer company.

PRICES OF HOGS CHANGE LITTLE; RECEIPTS HEAVY

Despite the heaviest Friday receipts in seven weeks, hog prices advanced in early trading yesterday to the highest level in 9 days. However, buying demand ebbed with increased costs and final prices were steady to 5 cents a hundred pounds lower than Thursday's average.

Best light butcher hogs moved up 5 cents early to $14.85. Similar types brought $14.75 later.

The heaviest Friday lamb supply in four months caused prices to decline mostly 25 cents. A small Friday run of cattle sold at mostly steady prices.

Hogs—Receipts, 15,000; shipments, 500.
Bulk of sales .... $14.55@14.75
Month ago .... 15.50@15.70
Year ago .... 13.90@14.05
Top yesterday, $14.85; average, $14.65.

Cattle—Receipts, 700; shipments, 500.
Bulk of sales .... $14.00@15.50
Month ago .... 14.00@15.50
Year ago .... 12.00@13.25
Top yesterday, $16.40; average, $14.75.

Sheep—Receipts, 10,500; shipments, 1,000.
Bulk of sales .... $15.00@16.00
Month ago .... 16.00@16.50
Year ago .... 13.35@15.00
Top yesterday, $16.15; average, $15.50.

Receipts include 8,400 hogs and 500 sheep direct to packers.

Bethlehem Shipyard 'E' Lost Because of Strike

Baltimore, Md., May 7 (AP).—The Bethlehem-Fairfield shipyard announced today that the army-navy "E" pennant had been withdrawn from the yard as a result of a jurisdictional strike involving approximately 1,000 workers on March 25, which resulted in a half day stoppage of work. The management had refused to discharge three members of an independent union accused by the CIO union, recognized bargaining agent, of soliciting new members in the yard.

INVENTIONS OR IDEAS—

CAPABLE OF COMMERCIALIZATION

We offer to purchase ideas (drawings or models) which may be developed into commercial products. This is a BONA-FIDE offer from manufacturer of recognized commercial products.

ADDRESS A N 115, TRIBUNE

INDICT FOUNDRY FOR SABOTAGE IN PLANE PARTS

Plot Laid to Seven Top Officials.

Cleveland, O., May 7 (AP).—A federal grand jury today invoked the war time sabotage act against the National Bronze and Aluminum Foundry company and seven top officials, charging that they conspired to supply faulty castings for Rolls Royce warplane engines.

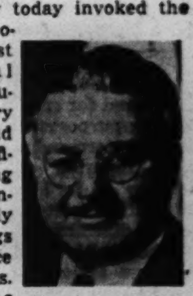

John L. Schmeller.

The jurors charged the defendants "knowingly, wilfully, unlawfully, and feloniously" made castings "in a defective manner . . . with reason to believe that their act might injure, interfere with and obstruct the United States and its associate nation, Great Britain, in preparing for and carrying on the war."

Vote Nine Count Indictment.

A nine count indictment was returned, accusing John L. Schmeller, company president, and other executives of defrauding the government. The jury asserted the defendants violated specifications by deliberately welding and plugging defectively cast superchargers supplied to the Packard Motor Car company.

The indictment charged the defendants removed heat and serial numbers from rejected castings, and repaired and returned them to Packard with new numbers. [A "heat" is a group of castings which have been given the heat process at the same time. All castings of each heat are given the same number as a record of the time at which they were cast.]

The defendants also were accused of misrepresenting the source of test bars in an effort to show that castings actually defective had been made from approved metal pourings.

The maximum penalty for conviction on all nine counts is 242 years in prison and a $90,000 fine.

Official Defends Work.

Schmeller issued thru his attorneys a statement asserting "when the entire story is told and all the details filled in, the public will be satisfied that we have done a good job."

Other officers accused with Schmeller included two brothers, Frank I. Schmeller, plant manager, and Edward A. Schmeller, chief metallurgist, who were given leaves of absence in a recent reorganization of the management; James C. Helm, plant superintendent; Otto M. St. John, service engineer; Robert W. Chrysler, chief final inspector, and Benjamin Prudenza, chief inspector of rough castings.

Counsel for the company president said he would plead innocent when the seven are arraigned next Monday before Federal Judge Emerich B. Freed.

Twenty-one other company employés were named as co-conspirators, but were not indicted.

Life Insurance Business Rises 12 Pct. in March

New ordinary life insurance business in March rose 12 per cent to $631,863,000 from $552,044,000 in March 1942, the Life Insurance Sales Research bureau reported yesterday.

SOLICITATION OF OFFERS FOR STOCK

Written cash offers for the purchase from the undersigned, Trustees under the Will of Agnes Reid Tammen, Deceased, Denver, Colorado, of a block of 250 shares of the capital stock of no par value of The Post Printing and Publishing Company, a Colorado corporation [being five per cent of the authorized and outstanding stock of said company], publisher of the newspaper THE DENVER POST, at Denver, Colorado, are hereby solicited. Upon written request to the undersigned at 1544 Champa Street, Denver, Colorado, further pertinent information, in printed form, will be supplied to bona fide prospective bidders. Cash offers for the stock, in writing, must be received by the undersigned at the above mentioned address before 12 o'clock noon June 16, 1943. Offers must be accompanied by a good-faith deposit, upon conditions specified in printed information mentioned, amounting to 5 per cent of the offer made. The Trustees reserve the right until 12 o'clock noon June 18, 1943, to consider all offers, and to accept any offer, or to reject any and all offers. If any offer is accepted, the Trustees will notify the successful bidder, and require that full cash payment be made to them at 1544 Champa Street, Denver, Colorado, on or before 12 o'clock noon June 25, 1943, at which time and place the shares will be delivered to the purchaser, or his authorized agent. The bids and price paid must be net to the undersigned, who assume no responsibility for and will not pay any brokerage fees or commissions of any kind whatsoever. Neither The Post Printing and Publishing Company, nor any of its officers or directors, or other stockholders, individually, have any interest in the above mentioned shares, or are participants in the proposed sale thereof.

SADIE SCHULTZ,
ERNEST RAY CAMPBELL,
Trustees under the Will of Agnes Reid Tammen, Deceased.
1544 Champa, Denver, Colo.

GRAINS DECLINE ON REPORTS OF BETTER WEATHER

More favorable weather conditions for grain crops started a liquidating movement yesterday on the Chicago Board of Trade. Wheat futures closed 1¾ to 1⅞ cents a bushel lower, the largest decline in more than a month. Rye showed weakness early but failed to reflect fully the late decline in wheat and prices were off 1¼ to 1½ cents at the close. Oats followed other grains and lost ⅛ to ⅝ cent. September corn sold at ceiling prices.

Dry weather reports have been received from a wide area recently, and indications that conditions were changing for the better started a wide selling movement. Support was lacking in wheat on the way down and some stop loss orders were uncovered.

Cash Wheat Demand Slow.

Demand for cash wheat except for feeding purposes was reported slow. Some eastern and southeastern areas were reported complaining of a scarcity of feed wheat which was understood to be a result of transportation difficulties.

A boat with 65,000 bushels of Canadian rye arrived in Chicago Thursday and another steamer with a cargo of 265,000 bushels was reported en route. This had some effect on sentiment in rye.

Easiness in oats was said to result from sympathy with other grains, altho commission houses were reported to have sold May because of the arrival of another boat from a Canadian port with 275,000 bushels of oats. Several other boats are expected to arrive shortly.

Exchanging Is Active.

Exchanging between the various deliveries of corn marked trading in that grain, with May and September exchanged at 1½ cents difference and May and December at 3¾ to 4 cents premium for the May.

Handlers of cash corn report an excellent shipping demand, but assert the sales are restricted by inability to purchase large amounts of grain in the country.

Commodities

Cotton futures yesterday closed as much as 65 cents a bale lower on liquidation and hedging.

COTTON FUTURES.

[Cents per pound.]

	Open.	High.	Low.	Close.	Prev. close.
New York Cotton Exchange.					
May	20.27	20.29	20.21	20.23	20.25
July	20.05	20.07	19.95	20.03	20.03
Oct.	19.94	19.95	19.83	19.84	19.92
Dec.	19.86	19.86	19.72	19.72	19.85
March	19.85	19.85	19.71	19.71	19.82
New Orleans Cotton Exchange.					
May	20.57	20.57	20.55	20.55	20.56
July	20.36	20.36	20.26	20.32	20.35
Oct.	20.23	20.24	20.11	20.15	20.21
Dec.	20.16	20.16	20.03	20.09	20.14
March	20.12	20.13	20.00	20.02	20.11
Chicago Board of Trade.					
Oct.	20.09	20.10	20.09	20.10	20.14

The average price of 15/16 inch middling cotton at 10 designated southern spot markets yesterday was 21.14. Cash cotton at New York closed at 22.02.

CHICAGO FUTURES.

EGGS—Contract No. 2—October futures in carlots closed at 42.35c a doz on the Chicago Mercantile exchange, up 0.10 cent; no sales.

CHICAGO CASH MARKETS.

BUTTER—Firm at ceiling prices; receipts, 424,884 lbs. EGGS—Firm; receipts, 424,884 lbs. POULTRY—Firm at ceiling prices; receipts, 6 trucks. POTATOES—Firm at ceiling prices; receipts, 16 cars; on team track, 15 cars. Only wholesale prices quoted:

Creamery Butter Selling Prices.

	—Chicago— Whole milk.	Centralized.	New York.	Philadelphia.
93 score, 33	46½	....	47¼	47¼
92 score, A	46	....	46¾	46¾
90 score, B	45¾	....	46½	46½

Permissible premiums per lb—Bulk, in tubs, ½c; ½ and 1 lb prints, 1¾c; ¼ lb in prints without carton, 2c; ½ and 1 lb prints in cartons, 2½c; ¼ lb prints in cartons, 2¾c.

EGGS—FDA reports: Large grade A [50 to 80 per cent grade A quality], 39¼@40c; large graded white, 39@39½c; large graded brown, 38½@39c; current receipts, 36@36¼c; fresh firsts, 38¾c; contract No. 1, exchange grade, 39c. Mercantile exchange grades: Extra, 38½@38¾c; firsts, 37¾@38¼c; current receipts, 35¾c; dirties, 34c.

LIVE POULTRY—Hens, 24c; fryers, checks, 33½c.
27½c; broilers, 27½c; springs, 27½c; roosters, 20c; ducks, 25c; geese, 25c; turkeys, toms, 30½@35c; hens, 30½@35c.

POTATOES—New, per 100 lbs., delivered to jobbers: California, $4.74; Louisiana, $4.19@4.30.

NEW YORK FUTURES.

WOOL TOPS—Closed unchanged to 0.5 cent higher. May, $1.325; July, $1.295; October, $1.266; December, $1.245; March, $1.222; sales, 75,000 lbs. GREASE WOOL—Close—May and July, $1.025; no sales.

The following commodities closed at OPA ceilings [cents per pound]: COCOA—All deliveries, 8.86; no sales. PEPPER—All deliveries, 6.63; no sales. COTTONSEED OIL—All deliveries, 14.45 nominal; no sales.

COMMODITY INDEX.

The Associated Press weighted wholesale price index of 35 commodities yesterday was 106.37; Thursday, 106.37; week ago, 106.33; month ago, 106.33; year ago, 99.72 [1926 average equals 100.] The Dow-Jones commodity futures index closed at 91.47, down 0.41.

FRUITS AND VEGETABLES

Prices paid yesterday for less than carlots of fruits and vegetables on the Chicago market, as reported by the FDA, follow:

Apples, bu, Mich	$3.25 to	$3.50
Asparagus, crate, Ill.	2.00 to	3.25
Beans, green, bu, Fla.	3.00 to	3.50
Beets, ½ crate, Tex.	2.00 to	2.25
Broccoli, crate, Cal.	6.50 to	7.00
Cabbage, 50 lb sacks, Fla.	3.35 to	3.57
Carrots, crate, Cal.	3.00 to	3.25
Cauliflower, crate, Cal.		4.00
Celery, crate, Fla.	8.00 to	8.50
Cucumbers, doz, midwestern	1.35 to	2.25
Lettuce, crate, Cal.	6.43 to	6.45
Do leaf, Mich.	2.50 to	2.75
Mushrooms, lb, Ill.	.45 to	.65
Onions, 50 lb sack, Tex.	2.75 to	3.00
Parsnips, ½ bu, Ill.		1.65
Parsley, ½ crate, Tex.	3.75 to	4.00
Peas, hamper, Cal.	2.00 to	2.50
Peppers, crate, Fla.	3.00 to	3.50
Radishes, bu, Tenn.	3.25 to	3.50
Spinach, bu, Ill.	1.00 to	1.25
Strawberries, crate, La.	3.50 to	3.75
Sweet potatoes, bu, Tenn.		6.50
Tomatoes, bu, Tex.	4.25 to	4.75
Do, 8 lb cartons, Ill.	1.65 to	2.25
Turnips, bu, Miss.	1.50 to	1.75
*Cherries, 8 lb boxes, Cal.	4.25 to	5.20
*Grapefruit, crate, Fla.	3.20 to	3.22
*Lemons, box, Cal.	4.40 to	5.85
*Oranges, box, Cal.	3.39 to	4.43
*Do Fla.	4.00 to	4.72
*Northwestern Apples, box	2.70 to	4.75
*Pineapples, crate, Cuba	4.25 to	7.10

*Auction sales.

BANK STOCKS

[Nominal quotations.]

CHICAGO.	Yesterday. Bid.	Asked.	May 6. Bid.	Asked.
American National	225	235	225	235
Chicago Title	122	126	122	126
City National	133	138	133	138
Continental Illinois	95	97½	95½	98
First National	321	326	321	326
Harris Trust	330	340	330	340
Industrial National	32	35	32	35
La Salle National	67	71	67	71
Mdse National	205	215	205	215
Northern Trust	520	535	520	535
NEW YORK.				
Bankers Trust	46	48¾	46¾	48¼
Bank of Manhattan	19¾	21	19¾	21¼
Central Hanover	92¾	95¾	92¼	95¼
Chase	33⅞	35⅝	34¼	35⅝
Chemical	44¼	46¼	45¼	47¼
First National	1405	1435	1400	1430
Guaranty	288	293	291	296
Irving	13¼	14¼	13⅛	14⅛
Manufacturers Trust	43	45	43	45
National City	31⅝	33⅛	32⅛	33⅝
New York Trust	80	83	78⅝	81⅝
OTHER BANKS.				
Bank of America	40¼	42¼	40¼	42½
First Natl Boston	46⅝	48⅝	47	49

BOARD OF TRADE SALES.

[On May 6, 1943 in thousands of bushels.]

	May.	July.	Sept.	*Total.
Wheat	376	1,535	959	3,135
Corn	294	395	491	1,301
Oats	346	602	307	1,284
Rye	530	1,719	768	3,241
Grand total				8,961

*Includes 265,000 bu December wheat; 121,000 bu corn; 29,000 bu oats and 224,000 bu rye.

Open Grain Trades.

	May.	July.	Sept.	*Total.
Wheat	3,524	16,867	12,881	35,916
Corn	3,805	11,000	6,962	22,909
Oats	6,536	9,397	5,555	21,878
Rye	4,496	17,326	12,419	38,521
Grand total				119,224

*Includes 2,644,000 bu December wheat; 1,142,000 bu corn; 390,000 bu oats and 4,280,000 bu rye.

NEW YORK CURB TRANSACTIONS

Friday, May 7, 1943.

Shares sold today	774,000
Year ago	41,516
Sales 1943 to date	29,310,627
Sales 1942 to date	6,926,785

Certain issues in which comparatively few transactions were recorded are omitted from the following table:

	Sales 100s.	High.	Low.	Close.	Net chge.
Ainsworth	2	8⅞	8¾	8¾	....
Aero Sup B	6	5⅛	5	5	....
Air Investors	6	3	2⅞	3	....
Airc Access	37	4¼	4	4	— ⅜
Air-Way El Ap	3	2⅝	2⅝	2⅝	— ¼
Ala Gt Sou	.30	85¾	85¼	85¼	+ 1⅜
Ala Pow 7 p	.40	106	106	106	+ ¼
Do 6 p	.40	100	100	100	+ ½
Allied Int inv p	9	4⅝	4⅝	4⅝	....
Allied Prod	1	26	25⅞	26	+ ¼
Alum Ltd	2.50	114⅞	114	114⅞	+ 1⅜
Alum Co Am	1	123½	123	123	— ½
Do p	3	110⅝	110⅝	110⅝	— ⅜
Alum Ind	.50	9⅝	9⅝	9⅝	+ ½
Am Book	2	31½	31	31	— 1
Am Capital A	2	1⅝	1⅝	1⅝	— ⅛
Do B	18	½	½	½	+ ⅛
Do p	1	21½	21½	21½	+ ½
Am Cen Mfg	7	7⅝	7⅝	7⅝	....
Am CP&LA	6	32½	32	32	— ½
Am Cyan A	.20	39⅝	39⅝	39⅝	....
Do B	7	40	39	39	— ⅜
Am&Fgn P war	304	1⅜	1⅜	1⅜	+ ⅛
Am Fork&Hoe	1	16⅝	16⅝	16⅝	— ⅝
Am Gas&El	31	27¼	26⅝	26⅝	— ¼
Do p	7.25	107	104½	104½	— 2½
Am Gen 2½ p	.25	40	40	40	— 1
Am Hard Rub	.50	17	17	17	— ⅜
Am Laun Mch	1.50	26⅝	26⅛	26⅛	— ⅝
Am Light&T	1	16⅝	16⅝	16⅝	+ ¼
Do p	1	26½	26½	26½	— ¼
Am Maracaibo	53	13/16	¾	¾	....
Am Meter	6	23¾	23	23¾	+ ⅜
Am Republics	4	10	9⅞	9⅞	— ⅜
Am Superpow	614	½	⅜	7/16	....
Do 1 p	1.50	93½	93½	93½	— ⅝
Do p	11	13½	12¼	12¼	— 1¼
Am Writ Pap	2	4⅝	4⅝	4⅝	— ⅛
Anch Post F	54	5	3½	4⅞	+ 1¼
Apex Elec Mfg	2	12	12	12	+ ½
Appal El Pw p	.80	105⅝	105⅝	105⅝	....
Ark Nat Gas	19	3⅞	3⅝	3⅝	— ⅛
Do A	143	4	3½	3¾	....
Do p	9	9⅞	9⅞	9⅞	....
Ashland Oil&R	9	6½	6⅜	6⅜	....
Atlantic C Fish	12	5⅝	5⅛	5⅛	+ ⅛
Atlas Corp war	55	2⅛	2	2	— ¼
Atlas Ply	2	17⅝	17⅝	17⅝	— ⅛
Automat Prod	8	5⅝	4½	4½	— ⅝
Auto V Mach	2	4⅝	4⅝	4⅝	— ⅛
Axton-Fish A	2	80⅝	80½	80⅝	+ ½
Babcock & Wil	5	24⅝	24	24	— ½
Bald Loco p	4	36⅝	36¼	36¼	— ¼
Do war	32	6⅝	6	6	— ⅝
Barium Sta Stl	16	3	2⅝	2⅝	— ⅛
Basic Refract	6	5½	5⅝	5½	+ ⅛
Beech Airc	23	13⅝	13¼	13¼	— ⅜
Bellanca Airc	1	4¼	4¼	4¼	— ¼
Berk&Gay Furn	42	15/16	⅞	⅞	—1/16
Bickfords	.50	11½	11½	11½	— ⅝
Bliss E W	24	15⅛	14⅝	14⅝	— ¼
Blue Ridge	4	2⅝	2½	2⅝	....
Blumenthal S	6	13¼	13	13	— ¼
Bohack H C	2	6¼	6	6¼	+ ½
Do 1 p	1.20	66¼	66	66¼	+ ¼
Bowm-BiltH 2 p	3	1½	1¼	1¼	— ½
Braz Tr L&P	41	20⅛	19⅞	20	+ ¼
Breeze Corp	5	10⅝	10⅝	10⅝	— ⅜
Brewst Aero	17	6	5⅝	5⅝	— ⅜
Bridgpt Mach	17	5½	5⅛	5⅝	— ⅛
Brill A	10	7¼	6⅛	6⅛	— ⅞
Do B	4	1⅝	1⅝	1⅝	....
Do p	.25	71	71	71	— 1
Br-Am Oil	1	18⅛	18⅛	18⅛	+ ¼
Brown Rubber	5	2	1⅞	1⅞	— ⅛
Buckeye P L	5	9⅝	9½	9½	....
Buf N&E P p	3	14⅞	14½	14½	— ½
Do 5 p	1	88	88	88	— 1
Bunk Hill & S	6	13	12⅝	12⅝	— ⅝
Cab El Prod	2	1¼	1¼	1¼	+ ⅛
Cal El Pow	9	6⅛	6	6⅛	— ⅛
Can Marconi	89	2⅝	2¼	2¼	— ¼
Cap City Prod	1	11½	11½	11½	— ¼
Carnation	.50	42½	42½	42½	— ½
CaroP&L 6 p	.10	106½	106½	106½	+ 1
Do 7 p	.10	111¼	111¼	111¼	+ 1¼
Carrier Corp	.10	13½	12¼	12½	— ⅝
Catalin Am	36	4¼	4	4	+ ⅛
Cen & SW Ut	142	1⅛	15/16	1	+1/16
CenNYPow p	.30	91	90½	90½	— 1
Cen P & L p	1.25	102¼	102	102	....
Cessna Airc	9	9⅞	9½	9½	— ½
ChiFlex Shaft	1.50	76½	75	75½	+ 1½
Chi Riv & Mch	.75	6⅝	6⅝	6⅝	— ¼
Childs p	3.50	19⅛	18	18⅝	+ ⅛
Cities Service	145	12⅛	11⅝	11⅞	— ½
Do p	24.50	86⅝	84	84	— 1
Do p B	2	8⅝	8¼	8⅝	+ ⅝
Do p BB	.10	80	80	80	+ 5
CitSvc P&L p	.20	90	90	90	+ 3½
Do 6 p	5	86	85	86	+ 4
City Auto Stpg	7	8	7⅞	8	....
Claude NeonLts	4	⅝	9/16	9/16	+1/16
Cleve El Illum	5	32⅝	32½	32½	....
*Cleve Tract	14	13¼	13	13	— ¼
Colon Develop	6	5⅝	5½	5½	— ⅝
Colonial Airl	18	6⅝	6½	6½	— ⅛
Col Fuel&I war	8	3¼	3⅛	3⅛	— ⅛
Colts P F Arm	.50	52	52	52	+ 1
Colum G & E p	.60	43⅝	43⅝	43⅝	+ ⅞
Comwlh&S war	48	1/16	3/64	3/64	—1/64
Comm Wat Svc	5	1¼	1⅛	1⅛	+ ⅛
CompoShM vtc	.50	10⅝	10⅝	10⅝	— ⅛
Cons Biscuit	1	4⅞	4⅞	4⅞	....
Cons G&E Bal	13	62⅝	61½	61½	....
Do p B	1.20	115½	115	115½	+ ½
Cons Gas Ut	5	3⅞	3⅞	3⅞	....
Cons Mng & S	1.50	39½	39⅝	39⅝	+ ¼
Cont G&E pr p	.50	89	89	89	+ ¼
Cont Roll & Stl	3	14¼	14⅛	14⅛	— ⅛
Cooper-Bess	2	14	14	14	+ ⅛
Copper Range	16	7⅝	7½	7½	....
Cosden Petro	47	2⅝	2¼	2¼	— ¼
Do p	1	22½	21½	21½	— 1⅛
Creole Pet	38	23⅛	22½	23	— ⅛
Croft Brewing	9	⅝	9/16	9/16	—1/16
Crowley Milner	2	3½	3½	3½	— ½
Crown C Pet	6	3⅝	3⅝	3⅝	....
Crown C Int A	1	7⅞	7⅞	7⅞	+ ⅛
Crown Drug	5	1⅝	1⅝	1⅝	+ ⅛
CrystalOil R p	1.50	13	13	13	— 1
Cuban Atl Sug	83	15¼	15	15	....
Darby Pet	2	16½	16	16	— ¾
Derby Oil	20	3½	3¼	3¼	....
Det Gray Iron	5	1⅛	1⅛	1⅛	+ ⅛
Det Mich Stove	8	4¼	4⅛	4⅛	— ⅛
Divco Twin Trk	2	5⅞	5⅞	5⅞	+ ⅛
Duke Power	3.50	76	75½	75½	— ½
Eagle Pich Ld	7	10¼	9⅝	9⅝	— ⅜
East Gas&F	4	2⅛	2	2⅛	....
Do 6 p	4.25	33⅞	33⅝	33⅞	+ ¼
Do pr p	3.50	58⅛	58	58	....
East Sta Corp	32	1⅛	1	1	— ¼
Do p A	6.50	24⅛	22½	22½	— 2¼
Do p B	8.75	24⅛	22½	22½	— 2¼
East Sug As p	2.60	37⅛	37½	37½	— ¼
Easy Wash MB	1	4½	4½	4½	— ⅛
El Bond&Sh	260	8	7⅛	7⅛	— ½
Do p	6	69⅝	68⅛	68⅛	— ⅝
Do 5 p	2	64	63⅝	63⅝	— ⅝
El P&L 2 p A	7.50	25	23½	23½	— 1¼
Electrographic	3	7	7	7	— ¼
Elgin Nat Wat	1	28	28	28	+ 1
Emerson Elec	13	9	8½	8½	— ¼
Emsco D&Eq	2	9¼	9¼	9¼	+ ½
Equity Corp	19	1⅝	1½	1½	....
Do 3 p	3	33¼	33	33¼	+ 1¼
Eureka Pipe L	.50	30	30	30	+ 2
Eversharp Inc	7	17½	16⅞	16⅞	— ⅞
Fairchild Av	2	9⅞	9⅝	9⅝	— ⅛
Farchd En&Air	3	2⅝	2⅝	2⅝	+ ⅛
Falstaff Brew	1	9½	9½	9½	....
Fansteel Met	2	17½	17	17	— ⅝
Fedders Mfg	1	5¼	5¼	5¼	+ ¼
Fire As Phil	.50	66¼	66¼	66¼	+ ¼
Ford M Can A	6	20¼	20	20	— ¼
Ford Mot Ltd	4	4⅝	4⅝	4⅝	....
Frank Cou Dis	1	3⅝	3⅝	3⅝	— ⅛
Fuller G A	2.50	13	12⅞	12⅞	— ⅛
Gellman Mfg	1	1⅛	1⅛	1⅛	+ ⅛
Gen Alloys	[illegible]	[illegible]	[illegible]	[illegible]	[illegible]
Gen Finance	1	4	4	4	+5/16
Gen Firepfg	3	15	14⅞	15	+ ¼
Gen G&E p B	.20	102	102	102	— 3
Gen Pub S p	.20	62	62	62	+ 2
Gen Rayon A	2	2	2	2	+ ⅝
Gen Share	23	2	1⅞	1⅞	— ⅛
Do p	.80	73	72½	72½	....
Georg Pow 6 p	1.50	105⅝	104⅝	105⅝	+ 1¼
Gilbert A C	1	7½	7½	7½	+ ½
Glen Ald Coal	7	17⅝	17¼	17⅝	+ ⅛
Gray Mfg	5	7¼	6⅝	6⅝	— ½
Gt Atl&P nv	1.25	80	80	80	+ ½
Do 1 p	.25	135	135	135	— ¼
Greenf T&D	9	8⅝	8	8	....
Groc Str Prod	7	4⅞	4⅝	4⅞	+ ⅝
Gulf Oil	9	47	46	46	— 1
Hall Lamp	16	6½	5⅞	6⅝	+ ⅝
Hrtfrd Ray vtc	32	1⅞	1¼	1⅞	....
Hat Corp B	3	5⅛	5	5⅛	+ ⅛
Hazeltine	3	30½	30⅝	30⅝	+ ⅛
Hecla Min	6	7⅝	7¼	7⅝	+ ⅛
Helena Rubin	2	11	9⅞	9⅞	— 1⅛
Hewitt Rub	1	14⅝	14⅝	14⅝	+ ½
Heyden Chem	1	22⅝	22⅝	22⅝	— ⅛
Hoe R&Co A	7	22	21¼	21¼	+ ¼
Holl C Gold	2	8⅞	8⅝	8⅝	— ⅛
Holophane	1.50	18⅝	18⅝	18⅝	+ ¼
Horn & Hard	1.50	26½	26½	26½	+ ½
Humble Oil	11	76⅝	75½	76⅝	+ 1⅛
Hum-Ross F	1	4½	4½	4½	— ⅛
Huyler's	7	1⅞	1⅝	1⅝	+ ⅛
Do p	.50	20	20	20	— 1
Hygrade Fd	13	6½	6⅝	6⅝	....
Ill Iowa Pow	21	4⅝	4	4	— ⅛
Do div ct	9	8½	8¼	8¼	— ⅛
Do p	6	37⅞	37¼	37¼	— ¼
Imp Oil Ltd	3	12	11⅞	11⅞	— ⅝
Ind Svc 6 p	1.60	26½	26½	26½	+ ¼
Do 7 p	1	28	28	28	— 1⅝
Indpls P&L p	.20	102¼	102¼	102¼	+ ⅛
Ins Co N Am	2	77⅝	77	77⅝	....
Int Cig Mch	2	13½	13⅝	13⅝	— ⅛
Int Hyd-El p	5	7⅝	7⅝	7⅝	....
Int Indust	13	4⅝	4⅝	4⅝	— ¼
Int Met Ind A	.50	13½	13½	13½	+ ⅝
Int Petrol	29	16⅝	16¼	16¼	— ¼
Int Prod	1	9¼	9¼	9¼	— ¼
Int S Raz B	6	1⅛	1	1⅛	+ ⅛
Int Util A	4	7⅝	7¼	7¼	....
Do B	16	⅝	⅝	⅝	+1/16
Do p	1	16½	15½	15½	— 1
Irving Air Ch	4	10⅝	10¼	10⅝	....
ItalSuperpow A	12	½	½	½	+1/16
Jacobs F L	6	4⅞	4⅞	4⅞	....
Jeannette Gla	2	1⅝	1⅝	1⅝	— ⅛
Ken-R T&L A	.50	14	14	14	— ⅝
Kennedy's	1	8⅛	8⅛	8⅛	+ ⅛
Kingston Prod	3	3⅛	3⅛	3⅛	— ⅛
Kirby Pet	1	3⅞	3⅞	3⅞	— ⅛
Krueger Brew	4	5⅞	5⅝	5⅞	+ ⅛
Lake Shore M	18	12⅝	12	12⅝	+ ⅝
Lakey Fdy&M	2	3½	3½	3½	— ⅛
Lamson Corp	2	5	4½	4½	— ½
Lanc-Wells	4	10	10	10	....
Lehigh C&N	67	8⅝	8¼	8¼	— ⅛
Leonard Oil Dev	11	⅝	⅝	⅝	....
Lone Star Gas	26	9¼	9⅛	9⅛	— ⅛
Long Is Ltg	34	2	1⅞	1⅞	....
Do p	1.75	40	39	39	— 1
Do p B	5	35	34½	34½	— ¼
Loudon Pack	11	6⅝	6½	6½	....
Louis L & E	8	7⅞	7⅝	7⅝	— ⅝
Manati Sug war	12	1⅝	1⅝	1⅝	....
Mapes Cons	1	33	33	33	+ 5½
Marion St Shov	1	5	5	5	— ¼
Mass Util Asso	1	1⅞	1⅞	1⅞	+ ⅛
McCord Rad B	36	4⅞	4	4½	+ ⅝
McWill Dredg	7	12	11⅞	11⅞	— ½
Memph N Gas	2	3⅝	3⅝	3⅝	+ ⅛
Mer&M Sec A	2	4	3⅝	4	+ ⅞
Merritt-C & S	9	7⅝	7½	7½	....
Mich Bumper	30	13/16	¾	¾	....
Mich Sug	7	1	⅞	1	+ ⅛
Do p	.30	7⅝	7⅛	7⅛	....
Mid St P A vtc	3	6½	6½	6½	....
Do B vtc	35	1½	1½	1½	....
Midwest Corp	13	8⅞	8⅝	8⅞	....
Midwest Abr	7	2⅛	2	2	— ⅛
Midwest Oil	12	8½	8½	8½	....
Minn Min&M	3.50	55½	55¼	55¼	— ½
Molybdenum	12	8	7⅝	7⅝	....
Monarch M T	3.50	21¼	20	20	— ⅝
Monogram Pict	104	3¼	2⅞	2⅞	— ¼
Mont Ward A	.30	166⅝	166⅝	166⅝	....
Mt City Cop	16	2¼	2⅛	2⅛	— ⅛
Mount Prod	4	6½	6½	6½	....
Nat Bellas Hess	160	13/16	11/16	13/16	+ ⅛
Nat Cont	25	12¼	11⅝	11⅝	— ¼
Nat Fuel G	26	11½	11¼	11¼	— ¼
Nat P&L p	.75	98½	98⅜	98⅜	— ⅝
Nat Rub Mch	1	12⅝	12⅝	12⅝	— ¾
Nat Sug Ref	11	17½	17	17	— 1
Nat Tun&Mines	4	2¼	2	2¼	+ ⅛
Nat Un Rad	29	4¼	3⅞	4	+ ¾
Navarro Oil	1	20	20	20	— ½
Neptune Met A	2	11¼	10⅝	11¼	+ 1¼
N E P A 6 p	1.50	44⅝	44	44	— 1
New Eng T&T	.20	105	105	105	— 1½
N H Clock	1	6⅝	6⅝	6⅝	— ⅛
New Idea Inc	3	18⅝	18⅛	18⅛	....
N J Zinc	8	62¾	62¼	62¾	+ ½
N M & Ariz Ld	7	3¼	3	3¼	....
NY&Hon Ros	3	24⅛	23⅝	24	— ⅝
NY P&L 7 p	.40	108	107½	107½	— 1¼
N Y Shipbd f s	8	22½	22	22½	+ ½
N Y Sta E&G p	.40	106⅝	106⅝	106⅝	+ ½
N Y Wat Svc p	.20	53	53	53	+ 4
Niag Hud Pow	346	3¼	3	3⅛	— ⅛
Do 1 p	.50	68⅝	68	68	— 1
Do 2 p	3.20	59½	59	59	— 1¼
Do A war	36	1/64	1/64	1/64	....
Niag Sh Md B	5	6½	6⅝	6⅝	....
Niles-Bem-P	49	12⅝	12	12	— ½
Nip'sing Mns	15	1½	1⅝	1⅝	+ ⅛
Noma Elec	1	3⅞	3⅞	3⅞	....
Nor Am Lt&P	219	⅝	7/16	½	+1/16
Do p	1.25	70	67⅝	67⅝	— 1¾
Nor Am Ray A	2	32	31	32	+ 1
Do B	1	31	31	31	+ ⅛
Nor Am Ut Sec	5	1	⅞	⅞	....
N Ind PS 6 p	.30	94⅝	94½	94½	— 1½
Do 7 p	1.50	105	104½	105	+ 1
Nor Sta Pw A	14	7	7	7	....
Novadel-Ag	7	23⅝	22⅞	23	+ 1
Ogden Corp	19	4⅝	4½	4⅝	....
Okla Nat Gas	4	19⅝	19½	19½	....
Do p	1	51½	51	51	+ ⅝
Do cv p	.50	115¾	115¼	115¼	+ ¾
Pac Can	3	13	13	13	+ 1
Pac G&E 6 p	1	33⅝	33⅝	33⅝	— ⅛
Do ½ p	1	30½	30½	30½	— ¼
Pac Ltg p	.30	108	107⅛	107⅛	....
Pac P&L 7 p	.10	90½	90½	90½	— 1½
Pac Pub Svc	2	5⅝	5¼	5¼	....
Pantep Oil Ven	228	6½	6⅛	6¼	— ⅛
Penin Tel	2.50	32	31½	31½	— ½
Pennroad	21	4⅝	4½	4⅝	....
Pa-Cent Airl	13	16	15½	15½	— ½
Pa Edis p	.50	35	35	35	— ¼
Pa Gas&El A	19	1	1	1	....
Pa P&L 7 p	.80	97	96	96	— ½
Pa Salt	.50	160	160	160	+ 1½
Pa Wat & Pow	1	58⅝	58⅝	58⅝	+ ⅛
Pharis T & R	2	5⅞	5⅞	5⅞	— ⅛
Phila Co	1	8	8	8	— ⅛
Phillips Pkg	18	7	6⅝	6¾	+ ⅛
Phoenix Sec	49	20½	19⅝	19⅝	— ¼
Do p	2	53	52½	52½	....
Pierce Govern	2	10⅝	10½	10½	— ½
Pioneer Gold	5	1⅝	1⅝	1⅝	....
Pitts & LakeE	1.10	56⅛	56	56	— ½
Pitts Pl Gl	1	94	94	94	+ ⅝
Pleas V Wine	6	3¼	3½	3½	+ ⅛
Polaris Mng	194	1¼	1	1⅛	....
Potrero Sugar	9	8⅛	8	8	— ¼
Powdr & Alex	2	6⅝	6⅝	6⅝	+ ⅛
Premier Gld	20	13/16	¾	¾	....
Prod Corp	19	5/16	5/16	5/16	....
P S Colo 7 p	.20	112½	112½	112½	+ ½
PugSd P&L 5 p	1	111⅝	111½	111½	— ½
Do 6 p	.16	66	62	62	— 4¼
Pyrene	1	9¼	9¼	9¼	+ ⅛
RKO opt war	75	1½	1⅜	1⅜	+ ⅛
Ry & Lt Sec	7	12¼	12	12½	— ¼
Raym Conc	1.50	17	17	17	....
Raytheon Mfg	11	8⅞	8⅝	8⅞	+ ⅝
Red Bank Oil	4	1⅝	1⅛	1¼	— ⅛
Reed Roll Bit	1	25¼	25¼	25¼	— 1¼
Reliance E & E	[illegible]	[illegible]	[illegible]	[illegible]	[illegible]
Republic Avia	[illegible]	[illegible]	[illegible]	[illegible]	[illegible]
Rheem Mfg	2	11⅝	11⅝	11⅝	— ⅛
Rice Stix D Gd	1	9¼	9¼	9¼	— ⅛
Richmond Rad	15	3¼	3	3	— ⅛
RioGr ValG vtc	8	11/16	⅝	⅝	....
Roch G&E p D	.20	99½	99	99	— 1
Rome Cable	1	9⅝	9⅝	9⅝	— ⅛
Root Pet	13	5	4⅞	5	+ ⅛
Do p	1	17½	17½	17½	— ½
Royal Type	1	60⅝	60⅝	60⅝	— 1⅝
Ryan Aero	2	4⅝	4⅝	4⅝	— ⅛
Ryers & Haynes	11	2	1⅞	2	+ ⅛
St Regis Pap	171	4⅛	3⅝	3⅝	— ⅝
Do p	.50	132	131	131	+ 2
Salt Dome Oil	13	6⅝	6¼	6¼	— ½
Samson Unit	6	2¼	2¼	2¼	....
Savoy Oil	3	1⅝	1½	1⅝	+ ½
Schulte D A	23	1⅜	1¼	1¼	— ⅛
Do p	1	36⅛	34⅝	34⅝	— 2
Scovill Mfg	3	29½	28⅝	29	+ ½
Scran-SBW p	1.30	47⅝	46½	46½	— 1
Scullin Stl	5	11⅝	11¼	11¼	+ ⅛
Segal Lock & H	48	1	15/16	15/16	....
Seiberling Rub	3	7½	7¼	7¼	— ⅛
Selected Indus	307	1½	1¼	1¼	....
Do cv	11	10	9½	9½	— ⅝
Sel Ind p	3.60	71	70	70¼	+ 2¼
Seton Leather	2	6	6	6	— ¼
Shat-Denn	4	3⅞	3⅝	3⅞	+ ⅛
Shaw W & P	4	16	16	16	— 1
SimmonBD cv p	2	21½	21½	21½	+ 9¼
Singer Mfg	.10	234	234	234	+ 5¼
Solar Airc	2	3⅝	3⅝	3⅝	....
Solar Mfg	3	3⅝	3⅝	3⅝	+ ¼
Sonotone	39	4	3⅝	3⅝	— ¼
Soss Mfg	2	4¼	4⅛	4¼	— ⅛
So Coast	1	3⅞	3⅞	3⅞	+ ⅛
So Penn Oil	1	46¼	46¼	46¼	+ ¼
So Cal Ed p	.70	41½	41¼	41¼	— ¼
Do B p	1	31½	31½	31½	+ ⅝
South Royal	13	10¼	10	10	....
Spencer Shoe	9	3⅝	3¼	3¼	....
Stand C&S p	1	17½	17½	17½	....
St Oil Ky	2	16⅝	16⅝	16⅝	....
St Pow & Lt	27	⅜	5/16	5/16	....
Do p	3	41¼	40	40	— 2¼
Stand Sil-Lead	19	3/16	5/32	5/32	....
Stand Tube B	3	1⅝	1⅜	1⅜	— ⅛
StarrettCorp vtc	13	1	15/16	15/16	—1/16
Sterchi Br Strs	7	4½	4¼	4½	+ ⅛
Sterl Al Prod	4	9	8⅝	8⅝	— ⅛
Sterl Brew	3	3¼	3⅛	3⅛	— ⅛
Stetson J B	1.50	5½	5½	5½	....
Sullivan Mach	15	18½	18	18	— ¼
Sunray Oil	112	4	3⅝	3⅞	....
Do p	1	48½	48½	48½	— ½
Taggart	84	5	4½	4⅞	+ ⅛
Tampa El	2	21⅝	21⅝	21⅝	....
Technicolor	35	13½	12⅝	12⅝	— 1⅛
Texon Oil & L	4	5	5	5	....
Tilo Roof	1	6	6	6	+ ⅛
Tob Prod Exp	6	4⅝	4½	4⅝	+ ⅛
Tob Sec Ltd D	6	2⅛	2	2	....
Todd Shpyds	1.10	61⅝	60⅝	61⅝	+ 1
Trans-Lux	1	2⅞	2⅞	2⅞	— ⅛
Transweet Oil	1	12¼	12¼	12¼	— ½
Tri-Cont war	35	1	⅞	⅞	....
Tubize Chat	3	8⅞	8⅝	8⅝	— ¼
Tung-Sol Lp	12	5⅝	5	5	....
Udylite Corp	40	2⅞	2⅝	2⅞	+ ¼
Ulen Realiz	3	2½	2⅜	2½	+ ¼
Unexcelled Mfg	3	4½	4⅜	4⅜	— ⅛
Unit Chem	1	15¼	15¼	15¼	+ ¼
UnitCig-Wh Strs	78	1⅜	1¼	1¼	— ⅛
Unit Corp war	161	⅛	⅛	⅛	....
Unit Gas	235	3½	3	3⅛	— ⅜
Do p	2	120¼	120	120	+ 1⅜
Do war	61	½	½	½	....
UnitLt&Pw A	26	9/16	½	½	—1/16
Do p	7	40⅞	40	40	— ⅝
Unit Prof Sh	2	¼	¼	¼	— ⅛
Unit Shoe M	1.75	69¼	69⅛	69¼	— ¼
Unit Spclties	1	5⅛	5⅛	5⅛	— ⅛
U S & Int Sec	12	1⅛	1	1⅛	+ ⅛
Do p	.75	74	73½	74	+ 1
U S Foil B	8	5	4⅞	4⅞	— ⅛
UNSPlywd cv p	.50	28½	28½	28½	— 1
U S Radiator	6	2⅞	2⅞	2⅞	— ⅛
Univ Cons Oil	1	12	12	12	— ⅝
United Stores	9	⅝	5/16	5/16	—1/16
Unit Wall Pap	26	3	2⅞	2⅞	— ⅛
Univ Corp vtc	11	19¼	18⅝	18⅝	— ¼
Utah-Idah Sug	81	2⅞	2⅝	2⅝	+ ⅛
Utah P&L p	.25	60	60	60	— 1
Utility Equit	1	1⅞	1⅞	1⅞	+ ⅛
Venezuel Pet	25	6⅞	6½	6½	— ⅝
Vogt Mfg	2	9⅝	9½	9½	— ⅛
Waco Airc	1	4⅝	4⅝	4⅝	+ ⅛
Walker Min	2	7/16	7/16	7/16	+1/16
Wentwth Mfg	3	3⅞	3⅝	3⅞	+ ¼
WestVa C&C	15	5⅞	5⅝	5⅝	— ¼
West Air Lines	54	10	9⅝	9⅝	— ⅛
Willson Prod	1	10½	10½	10½	— 1
Woodley Pet	6	6⅝	6⅝	6⅝	— ¼
Wright Harg	38	3¼	3⅛	3⅛	— ⅛

DOMESTIC BONDS.

Sales	Issue	High	Low	Close	Net chge.
8	Am PL 6 2016	105	104⅝	105	+ ⅝
5	ArkP&L 5 56	107⅞	107⅝	107⅝	— ⅛
20	AsElec 4½ 53	66⅝	66	66	— ½
32	AsG&E 5 50	23⅝	23¼	23⅝	— ⅛
2	do 5½ 77	23⅝	23⅝	23⅝	+ ¼
46	do 5 68	24	23¼	24	+ ½
1	do 4½ 48	24	24	24	+ ¼
11	do 4½ 49	24	23½	23⅝	+ ¼
29	AsT&T 5½ 55A	81½	81	81	— ⅝
2	AtlCEl 3¼ 64	107⅝	107⅝	107⅝	— ⅝
6	Baldw L 6 50	125⅝	122	122	— 4
5	BellTC 5 57 B	115	115	115	— ⅛
14	do 5 60 C	118	118	118	— 1
10	BosEd 2¾ 70A	102	101⅝	101⅝	— ¼
87	CenStEl 5½ 54	38	36½	36½	— 1
71	do 5 48	37⅝	37	37¼	+ ⅝
21	ChiRy 5 27 ct	57⅝	57¼	57¼	— ⅛
2	CinSRy 5½ 52	103	103	103	— ½
6	CitiesSer 5 69	91½	90½	91½	+ 1
2	do 5 58	91⅝	91⅝	91⅝	+ ½
98	do 5 50	91⅞	91	91	— ¼
3	CitSP&L 5½ 49	94½	94¼	94¼	— ¼
77	CitSPw 5½ 52	92⅝	92	92¼	+ ⅝
45	ConG&E 5 58 A	92¼	92	92	+ ⅝
18	EastG&F 4 56A	87⅞	87½	87⅝	— ⅛
17	ElP&L 5 2030	97½	96⅝	97	+ ¼
45	FedW 5½ 54	105½	105	105½	+ ¾
4	FlaP&L 5 54	105¼	105¼	105¼	— ¼
4	FlaPw 4 66 C	107	107	107	— ¼
2	GeoP&L 5 78	95⅝	95⅝	95⅝	+ ¼
27	GlAldCoal 4 65	96½	95⅝	96	— ⅝
5	Gobel A 4½ 41	77⅝	77⅝	77⅝	....
17	HygrFd 6 49A	97	95½	97	+ 2
5	IllPw&L 5 56C	105	104⅝	105	+ ⅝
4	do 5½ 57	100⅛	100	100⅛	— ⅛
32	do 6 53	106⅝	106¼	106⅝	....
26	IndSvc 5 63A	84½	83⅞	84½	+ 1
2	IntPSec 6½ 55C	24	23½	24	+ 2
11	do 6½ 55 C xc	23¼	22	23¼	— 1
7	IntersPw 6 52	51½	50½	50½	— 1
39	do 5 57	84⅝	83⅝	83⅝	— 1
8	LouP&L 5 57	109¼	109¼	109¼	— ¼
3	MidlVal 5 43	61½	61½	61½	....
2	MilwGL 4½ 67	106⅝	106⅝	106⅝	— ½
13	MissP&L 5 57	107	107	107	....
3	NebPw 4½ 81	109¼	109¼	109¼	+ ½
11	NevCalE 5 56	100½	100¼	100½	+ ⅛
21	NEngG&E 5 50	61	60⅝	61	+ 1
9	do 5 48	61½	60⅝	61½	+ 1¼
16	do 5 47	62	61⅝	61½	+ 1⅝
9	NEngPw 5½ 54	92⅞	92⅞	92⅞	....
6	do 5 48	91⅞	91½	91⅝	— ⅝
12	OhioPw 3¼ 68	108½	108½	108½	— ¼
8	OklaNG 3⅝ 55	107½	107½	107½	....
28	PacP&L 5 55	103¼	103	103¼	+ ⅝
10	PotoEd 5 56E	111	111	111	....
6	SafeHW 4½ 79	109½	108⅝	109½	+ ⅛
10	ShW&P 4½ 67A	103⅝	103⅝	103⅝	+ ⅛
9	SoCalEd 3 65	104¼	104	104¼	....
15	SoIndRy 4 51	70	70	70	— ½
4	SwP&L 6 2022A	103½	103½	103½	+ 1
2	Spalding 5 89	70⅝	70	70	— ⅛
9	StanG&E 6 48st	78⅝	78⅝	78⅝	— ⅝
3	do 6 51	79⅝	79⅝	79⅝	....
12	do 6 57	79¼	78⅝	79	....
17	do 6 66	80¼	79⅝	79⅞	+ ⅝
17	Std P&L 6 57	79¼	78⅝	79¼	+ ⅛
7	Starrett 5 50	31⅝	31	31½	+ 1
6	TexElS 5 60	108¼	108¼	108¼	....
25	TwCRT 5½ 52A	87	86⅝	86⅞	+ ⅝
17	UnL&Ry 5½ 52	100¼	100⅛	100¼	+ ⅛
5	WaldAst 5 54	19½	19½	19½	— ⅛
4	WestPE 5 2030	[illegible]	[illegible]	[illegible]	[illegible]

*Ex dividend. [illegible] x—Under rule. ww—With warrants. war—Warrants.

WHAT STOCKS DID

[Friday, May 7, 1943.]

NEW YORK STOCKS.

TRIBUNE AVERAGES.

	25 indust.	25 rails.	50 stks.
High	164.39	28.91	96.65
Low	162.71	27.84	95.27
Close	162.96	27.95	95.45
Net change	—0.99	—0.90	—0.95

ASSOCIATED PRESS AVERAGES.

	30 ind.	15 rails	15 util.	60 stks.
Net chge	—0.8	—1.0	—0.3	—0.7
Friday	70.3	25.8	33.8	50.2
Previous day	71.1	26.8	34.1	50.9
Week ago	69.1	25.6	33.1	49.4
Month ago	66.9	23.9	31.9	47.4
Year ago	48.5	15.4	22.8	33.8
1943 high	71.1	26.8	34.3	50.9
1943 low	60.2	18.3	27.1	41.7
1942 High	60.6	19.7	27.5	41.6
1942 low	46.0	14.4	21.1	32.0

TRADING FIGURES.

	May 7.	May 6.
Advances	187	445
Declines	625	306
Unchanged	176	220
Total issues	988	971
New 1943 highs	129	174
New 1943 lows	0	0

DOW-JONES AVERAGES.

	30 ind.	20 rails.	15 util.	65 stks.
Opening	138.47	36.90	20.12	48.31
11 a. m.	138.60	36.75	20.20	48.31
Noon	138.65	36.71	20.20	48.30
1 p. m.	138.56	36.72	20.16	48.28
2 p. m.	138.44	36.56	20.08	48.18
High	139.04	37.00	20.28	48.50
Low	136.99	35.83	19.76	47.55
Close	137.27	35.97	19.90	47.69
Net chge	—1.58	—0.92	—0.14	—0.68

Transactions.

[In stocks used in Dow-Jones averages.]

Industrials	78,900
Railroads	145,840
Utilities	125,200
Total	349,940

LONDON AVERAGES.

[London Financial Times.]

	Close.	Net chg.
Industrials	124.0	.....
Railroads	70.3	—0.2

WISCONSIN CHEESE.

PLYMOUTH, Wis., May 7 [Special].—Wisconsin Cheese exchange: Sales, 16 cars MPR; 289 Twins and Cheddars, 23¼c per lb., 3 bids MPR; 289 Twins and Cheddars, 23¼c per lb.; other styles unquoted.

LINSEED OIL.

Boiled linseed oil in 54 gal drums, f. o. b. Chicago, was quoted yesterday at $1.25¼ per gal. Gum spirits of turpentine in 55 gal drums, f. o. b. Chicago, was 79c per gal

STATE SEEKING TO TAX PRIVATE FREIGHT CARS

An estimated $500,000 of annual tax would be levied on privately owned freight and sleeping cars in Illinois under provisions of house bill 402 pending before a committee in the state legislature. The bill would provide for assessment of property of car line companies, which are defined as any person or corporation, other than a railroad, owning or operating freight or sleeping cars.

It is estimated that there are 14,000 to 15,000 private freight cars in Illinois which could be reached by the proposed assessment law. These cars are not reached by state assessment in Illinois, and backers of the bill said only about 850 such cars are taxed thru local assessment.

The bill would subject car line company cars, tools, machinery, rights, franchises, and all other personal property to assessment. Assessment would be by the tax commission, and the valuation method would be similar to that used for railroads.

Illinois is said to be one of the few states—about a half dozen—not having revenue laws providing for taxation of private car line companies.

Under a law passed in 1937 the tax commission assessed 17,000 freight cars then owned by car line companies in Illinois. However, in a subsequent action, the Sangamon County Circuit court enjoined the tax commission from certifying the assessment to various counties, and the case still is pending.

The 1937 assessment had been made as a part of the valuation determined for each railroad, counting the cars it used or owned.

DAY BY DAY ON THE FARM

The FARM by Gail Compton

May 7, 1943.

THE Tribune farm will take an active part in the great "help each other" movement this season in order that neighboring farmers may be sure of getting their crops in and harvested even tho they lack the essential machinery. All over the nation farmers are pooling their equipment and labor to do the big job of feeding the nation.

The farm has heavy duty equipment, such as corn pickers, hay baler, combine, caterpillar tractor, and big gang plows, which will be used to aid other farmers if they find themselves in a tight spot. This offer of help is being made thru the county farm agent who is the center of the magnificent coöperative effort the farmers are making this season.

Of course the Tribune farm, as with all farms, owes first duty to itself. Whenever possible the farm equipment will be made available to other farmers, but the farm's crops must be secured first.

Show Operating Costs.

The farm manager, as well as the county agent, recommends that other farmers planning to exchange machinery read the Illinois Farm Economics bulletin, No. 92, dated January, 1943. In this bulletin of the state department of agriculture is a list of the operative costs of the main types of farm machinery.

These costs should be used as a basis for charging another farmer for the machinery he borrows and uses. The costs were worked out by agricultural authorities after a long study.

The cost of operating a tractor with a 9 to 16 drawbar power on smooth fields is 45 cents an hour; on rough ground, 55 cents an hour. Tractors with 16 to 21 drawbar power cost 55 cents and 65 cents an hour on smooth and hilly fields, respectively.

These costs do not include gasoline and oil costs. On the lighter tractor this amounts to 18 cents an hour, and the larger tractor will cost 23 cents an hour for gas and oil.

Tractor vs. Horse Cost.

A two row corn picker, tractor drawn, costs from $1 to $1.25 per acre to use. A two row corn planter, tractor drawn, costs from 15 to 19 cents an acre. Horse drawn it would cost 13 cents per acre. A tractor with a two bottom plow costs 21 cents per acre, and a three bottom plow 23 cents an acre. An 8 to 10 foot seed drill costs 13 cents an acre to operate.

Other costs shown in the study were: A 5 thru 8 foot bar combine, from $1 to $1.25 per acre; a 5 foot bar mower, 20 cents an acre when horse drawn; a 7 foot cut mower when tractor powered, 23 cents per acre.

Of course these merely are operating costs and do not include a wage for the person running the machine. These figures will, however, furnish a proper basis for farmers to figure out rental costs when they send their machines to other farms.

The GARDEN by Ben Markland

HERE is a report on the small sample garden being cultivated on THE TRIBUNE'S Wheaton farm. Ten rows are under cultivation, all but one of which were planted on April 1. Cabbage plants were set into the garden on April 20.

The Little Marvel peas have shown the most growth, having a full foliage and a total growth of 3 to 4 inches. Onion sets range from 8 to 10 inches high, and onions planted from seed are 2 to 3 inches tall. Bloomsdale Long Standing spinach leaves are 1½ to 2 inches long. Nantes Half-Long Scarlet carrots are only about an inch above ground level, and because of their delicate foliage make the least visible row of the garden.

Radish leaves are 1½ to 2 inches long, and Big Boston head lettuce [planted from seed] has leaves about 1 inch long. The leaves of the Bibb lettuce are about 1 inch long, and beet leaves about the same length. Jersey Queen cabbage plants have developed their tenth leaves and are 6 to 8 inches tall.

FARM LANDS

Arkansas.

TODAY'S opportunity land—The famous Ozarks! Free 72 page bargain catalog. United, 7-E South Dearborn. State 7975

Illinois.

IN THE LAST MONTH I HAVE HAD MANY CALLS FOR A GOOD STOCK, GRAIN AND DAIRY FARM CONTAINING ABOUT 165 ACRES, NOT OVER 40 MILES FROM CHICAGO LOOP, THAT WOULD BE SOLD AT PUBLIC AUCTION. I AM PLEASED TO ANNOUNCE THAT I HAVE JUST BOOKED SUCH A FARM THAT I AM GOING TO SELL AT

Public Auction

SATURDAY, MAY 22

ON THE PREMISES AT 2:30 P. M.
THE STANFORD FARM, containing 169 Acres, located in Lake County, Illinois, 4½ mi. N. W. of Grayslake in the vicinity of Round Lake; 15 mi. to Waukegan, County seat; less than 40 mi. to Chicago; 2 miles East of Volo, Ill.
This Valuable Farm Will Be Sold by

J. Clinton Bowden

Nationaly Known Land Auctioneer of Oak Park, Ill. Situated on Route 120, adjoining the new Blacktop Road, creates two very desirable and valuable corners. SOIL IS ADAPTED for the growing of King Alfalfa, corn, red clover, oats, wheat. The entire layout is attractive throughout. One thing is sure, with proper management this well located farm at the price it will sell for will certainly make a wonderful investment. Another impressive feature is, you have the opportunity of securing the tenant who, by the way, is absolutely one of the best farmers in the state. This, my friends, is something to be proud of. The tillable land is about 130 Acres; 30 A. pasture; 9 A. timber.
BUILDINGS are in an unsurpassed location. Colonial 8 room house; electricity; heat; dwelling is attractive. You will like this home. Large shade trees; running water. Basement. Two large barns, No. 1 stanchions for 50 milkers; No. 2 feeder cattle; both barns attractive. 2 silos, machinery shed, new poultry house, garage, tool house. Never failing artesian well. Good transportation. Free transportation to the Community High School.
NOTICE: Drive out Saturday and Sunday, meet owner. Auctioneer on property Sunday.
SYNOPSIS OF TERMS. 15% is to be paid on day of auction, balance and final settlement in 60 days. Mortgage arranged if desired.
HOW TO REACH FARM. Out Milwaukee-av. on Route 21 until you reach Grayslake, turn left by Red Arrow on Auction Sign, then on Route 120 until you reach sign on buildings.
FOR ALL INFORMATION, J. Clinton Bowden, Auctioneer, Box 386, Oak Park, Ill. Phone Forest 2017. Chicago Office, Central 4069.

320 A. farms—250 tillable acres; 8 rm. new. dec. house; equipt. with new machinery; 1,000 six weeks old chicks; 70 hogs; 50 mi. Chicago. Pros. 1059.

98 A. WITH good buildings—Electricity; located 25 mi. S. W.; 2⅛ mi. E. from Archer-av. on 151st.
W. M. White, R. D. No. 2, Lockport, Ill.

118 ACS.—Gd. soil; usual set of farm bldgs. on bl. top rd.; 8 min. to N. S. elec.; fr. trees, ber. bush.; all for only $19,000. WESLEY LUEHRING, ITASCA, ILL.

160 AC.—Gd. buildings; excel. land; 50 mi. north; $125 per acre. Mundelein 1614.

Illinois.

120 A. ON black-top road near Crystal Lake; good soil; immed. possess.; $135 per acre; easy terms; 160 a. near Harvard; very product. black soil; 6 rm. mod. hse., mod. dairy barn for 50 head cattle; rented on shares; purchaser can buy one-half of stock; milk check averages over $500 per month. Price $150 per acre. George B. Huffman, Woodstock, Ill. Phone 211.

280 ACS.—2 sets bldgs.; some new; share rent. Can be split into 160 and 120 ac. Won't last long at $180 acre.
6 ac. chicken farm; paved hiway; 2 homes; all mod. conv.; plenty of fruit; chicken hse., 26x80; low tax; poss. June 1st. A buy at $12,000.
Herb Matter, 124 S. Washington. Naperville, Ill. Phone 300.

FARM—Approx. 47 acres; 3 mi. north of Wheaton; 1 blk. from North-av highway; 6 rm. mod. home; fur. ht.; well kept buildings; elec. lgt. throut; fertile, black soil; running stream with bridge; small grove near creek; large lawn and garden space; Hogtight woven wire fence thruout. Poss. June 1. $17,000; cash $10,000. Lawndale 3608.

SUNNYBROOK FARM
50 acres; 4 bedrm. brick house with servant quarters; large barn with indoor arena; good farm machinery; also 113 acres; wooded; half mile frontage on Roosevelt-rd.; 16 mi. loop; sacrifice for immed. sale. Will separate. Call for appointment. Elmhurst 3017.

200 ACRE choice Will Co. grain farm—All flat, dark loam; every acre tillable; corn run 80 bu. an acre last year; good bldgs. Tenant will remain on farm; $155 per acre. Terms.
BATES FARM SERVICE.
40 E. 107th-st. Pul. 0420. Bev. 7246.

153 A. DAIRY farm—Nr. Mundelein sta. of N. S. Elec. Good bldgs., overlooking small lake. Gas, elec., 2 wells, 20 A. woods, orchard. Good pond for waterfowl. $225 per A. Ex. subdivision possibilities. Address F 70, Tribune.

FOR sale by private owner 61 ac. farm—On Irving Park, 5 mi. E. of Elgin, Ill.; electric and plumbing in; large barn; 7 rm. house; sheds; 2 chicken houses; $12,000. Ph. Grovehill 4775.

SOUND INVESTMENT.
175 acres; 80th-av. and 183d-st.; no improvements; exc. soil; $150 per acre. Ph. Juniper 1700, between 6 and 8 p. m.

FARM 2¼ acres—5 rm. hse.; fur. ht.; in Lisle, Ill.; $2,500. F. Kolumbar, 1610 W. 63d. Rep. 6604.

ONLY 20 mi. W. of city—300 a. of finest productive soil; gd. bldgs. Price and loc. on req. 123 So. Blv., Oak Park. Aus. 3121.

Indiana.

CLOSING ESTATE—$50 PER ACRE. 100 ac. farm., impd. with house, barn, cribs, and sheds; best land in Starke Co.; nr. Knox, Culver, and Bass Lake. Ph. Buckingham 2773.

NEARLY 5 acres—Good road, part fenced. 15 miles Chicago. $675. E-Z terms. Pullman 4000; eves. Pullman 4218.

80 ACRES—Nr. Knox, Ind.; 15 a. of muck; 15 ac. sand; rest timber and pasture; no bldgs.; $20 ac. Lafayette 5811.

SELL-rent—18 ac.; 7 rm. hse.; mod.; stl. bldg. under constr. Hatchery, hot hse.; 71 mi. Chgo. Own., 4210 Berkeley, Oak. 7458.

1 AC., 5 rms., elec., gar., henhse., fruit; nice loc.; adj. golf club. Lowell, Ind.

Iowa.

1,600 ACRES.
All level, rich corn land. Will divide. Price $75 ac.
BELL INVESTMENT CO.
REALTORS.
Burlington, Iowa.

Michigan.

16¼ A.—Main road, nr. town, S. Mich.; fert. soil; fruits, berr., aspar.; 7-r. home, elec., furn., bath; other bldgs.; tip-top place; $3,900, terms. Roessler, 140 S. Dearborn.

10 AC.—Good bldgs.; lrg. chicken hse.; in village; $2,250; $650 cash; $25 month. ERWIN TINNEY CO., Fremont, Mich.

30 AC.—3 mi. twn.; 3 rm. hse.; main road. $775. EVANS, Realtor, Fremont, Mich.

FREE LIST FARM BARGS.—S. W. Mich. All kinds. Interstate Farms, 35 S. Dearborn.

Wisconsin.

RAILROAD land grant lands. $4 to $5 per acre for good farm lands adapted for dairying, live stock, and grains; good roads, water, towns, and markets. Send for booklet No. 5. R. S. Claar, Land Dept., Soo Line, Minneapolis, Minn

80 ACRE farm—1½ miles from town; electricity; all can be cultivated; on county trunk highway; reasonable. George Knaub, Sharon, Wis.

40 ACRES—10 A. clear, nr. Rhinelander. 3 rm. cottage. Nr. river. Price $1,800. R. Zelenski, 10222 S. Indiana-av., Chicago.

SMALL FARM—Good soil; near school and store. Write Louis Francisco, Dancy, Wis.

140 ACRES—$4,000; $1,000 down. Graceland 3035, after 4:30 p. m.

Miscellaneous.

SPRING FARM CATALOG: Bargains in 18 states. Write for FREE copy. STROUT REALTY, 7-J S. Dearborn-st., Chicago. State 7975.

Our SCIENTIFIC FARM MANAGEMENT increases your farm production.
BATES FARM SERVICE.
40 E. 107th-st. Pul. 0420. Bev. 7246.

POULTRY, CHICKS, AND EQUIPMENT.

2000 3-WEEK OLD LEGHORN PULLETS; 500, 3-MO. WHITEROCK PULLETS; 7110 W. GRAND.

29 ARNDT laying hen cages; capacity 72 hens each; will sell 1 or a group. Phone Mr. Bonesteel, Franklin 0280.

BABY chicks—All breeds; laying hens; breeding geese; Zeeland rabbits and bantams. Vic. 0370. 2507 S. Halsted. Op. Sun

PREFAB. hen, chick, and hog houses—FHA; $35 up. 9321 Cottage Gr. Rad. 0212

300 WHITE ROCK pullets—3 mos. old; $1.50 ea. 103d-Stony Island-av.

1,000 BABY CHICKS. Craw. 8458. Public Stores, 3439 W. Roosevelt-rd.

FARM MATERIALS.

EXPERIMENTAL FARMS PROTECT their cows, hogs, sheep, and poultry from worms, high mortality, uneven growth, etc., by the continuous feeding of SINGER'S EARTH CRUST MINERALS of Barrington, Ill. Write for info. and prices.

WANT garden or farm, tractor and tools—Any cond. J. J. 5218 W. 30th-st. Cicero 7692.

LIVE STOCK.

75 BROOD sows for sale—Weighing 200-500 lbs., farrow soon; 5 breeds. Write or phone Ellis McFarland, Elgin, Ill.

WANTED—TO RENT—FARMS.

SMALL farm for poultry raising near Chicago or Detroit—Modern conveniences. Write W. A. Henderson, West Virginia State College, Institute, West Virginia.

CROSSWORD PUZZLE

ACROSS

1. Harbinger of spring
6. Junto
11. Chore
14. Arrange in rows
15. Greek letter
16. Mimic slavishly
17. Harmony
18. Lighthearted
19. Friend
20. Middling
21. Lark
22. Spring
23. Measure
25. Lacerate
27. Representative
31. City official
35. Drink
36. Famous
38. Cubic meter
39. Impolite
41. Follow
43. Bunny
44. Sidles
46. Relates
48. Earth
49. Spun
51. Workers
53. God of love
55. Flowing garment
56. Lasting mark
59. Tendon
61. Encourage materially
65. Piece of tree trunk
66. Mean low-water tide mark
67. Away from center
68. Large bird
69. Trumpeter bird
70. Dinner bells
71. Tiny
72. Paraguay tea
73. Attack

DOWN

1. Knocks
2. Butter substitute
3. Prejudice
4. Profit
5. Born
6. Able
7. Bitters
8. Tam
9. Gees
10. Song
11. Play tricks
12. Stone
13. Ringing device
21. Gaze
22. Ire
24. Ovum
26. Ancient bronze
27. Challenger
28. Dodge cleverly
29. Narrow projection
30. Picture stand
32. Rent
33. Slip
34. Wind instrument parts
37. Rabbit fever
40. Fisherman
42. Joint
45. Indian weight
47. Cry
50. Administration of medicine
52. Debate
54. Hindu guitar
56. Killed
57. Arrive
58. Chill
60. Feelingless
62. Storage compartments
63. Margin
64. Tryout
67. Period of time
68. Past time

Puzzle of Friday, May 7, Solved

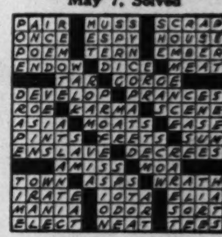

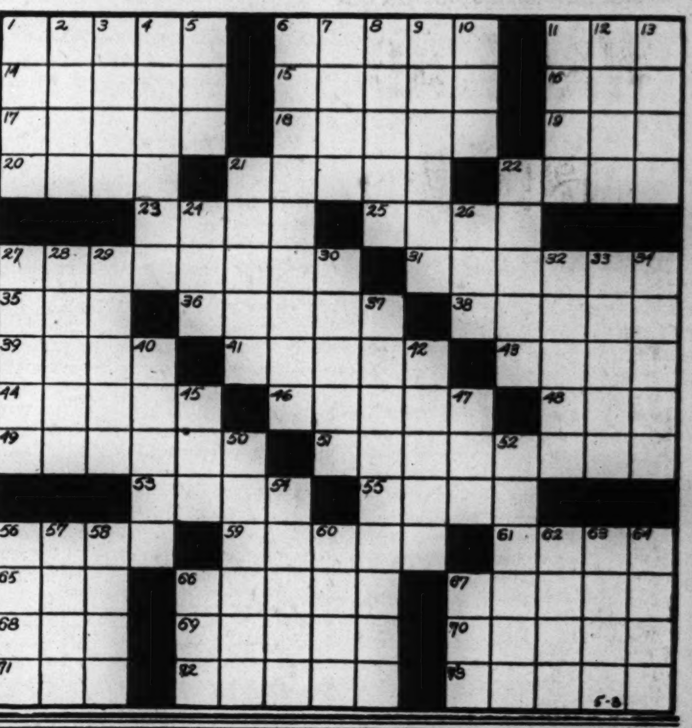

DICK TRACY—MOVERS

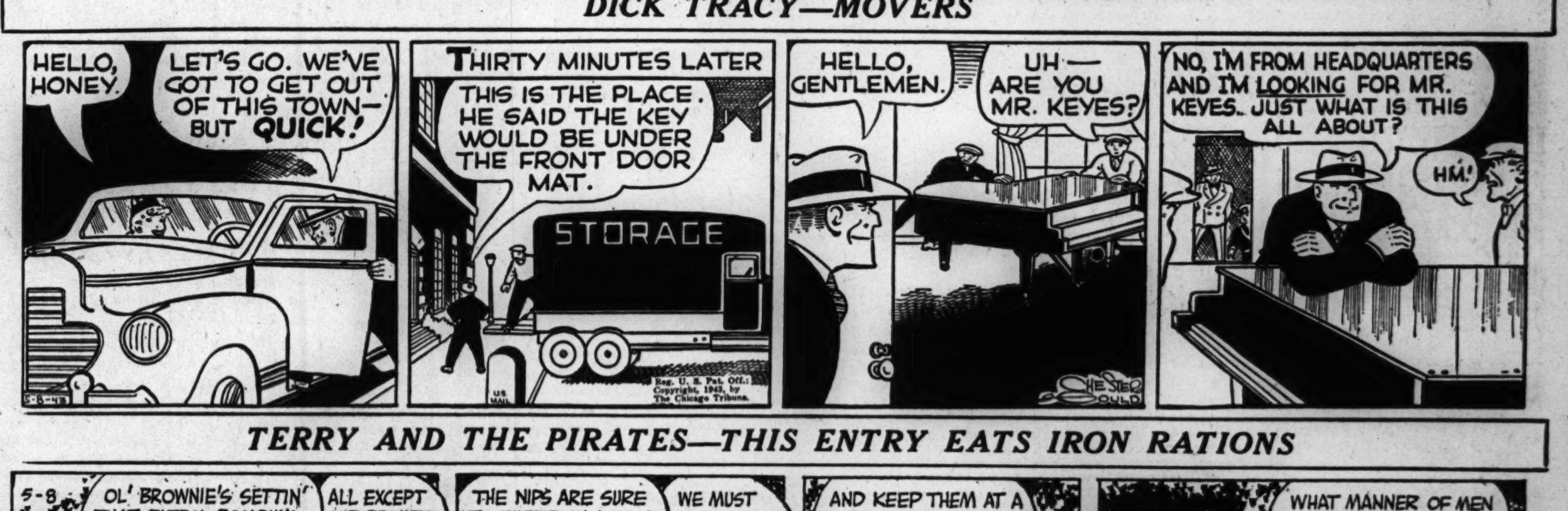

TERRY AND THE PIRATES—THIS ENTRY EATS IRON RATIONS

Investors' Guide

If you wish information about investments or insurance write to The Tribune Investors' Guide. Inclose stamped, self-addressed envelope for reply. Answers of public interest are published, but inquirers' names are never revealed. Please do not ask for information on more than one company in each letter. Answers to inquiries are based on information which The Tribune believes reliable, fair, and unprejudiced, but The Tribune assumes no responsibility therefor.

Saturday, May 8, 1943.

[Copyright: 1943: By The Chicago Tribune.]

50% CORRECT.

Can you inform me as to what kind of government bonds the banks are buying? My brother-in-law says that the banks are not buying the kind of government bonds that the public buys because the latter bonds will not be paid when they mature or when the war is finished.—T. L.

Answer: Your brother-in-law is correct in stating that the banks do not buy the same type of government bonds as does the individual, but his explanation is wrong.

Commercial banks are not permitted to buy the series E, F, and G United States war savings bonds and the 2½ per cent treasury bonds of 1964-'69 which are being offered to individuals. Banks are restricted to issues bearing a lower rate of interest. [We are referring to securities offered for sale during the second war loan drive.] As a matter of fiscal policy the treasury department prefers to sell bonds to individual investors rather than to commercial banks, and makes a more attractive interest rate for the individual.

As far as security is concerned, the government bonds purchased by the commercial banks are no different than those purchased by the individual investor—they are all obligations of the United States of America.

MINISTER'S TAX.

Is a minister whose salary is $100 a month required to pay the 5 per cent victory tax? If so, to whom must it be paid, and how often? —R. P.

Answer: A minister is subject to the victory tax on his income in excess of $624 per year. The church treasurer is responsible for collecting the victory tax. If the minister's salary is paid monthly, the treasurer would withhold 5 per cent on all in excess of $52. The treasurer must make a return and pay the tax to the collector of internal revenue of his district on or before the last day of the month following the close of each quarter of each calendar year.

INVESTING COMPANIES

Nominal quotations are provided by the National Association of Securities Dealers.

	Bid.	Ask.
Affiliated Fund, Inc.	3.13	3.42
American Business Shares	3.19	3.50
Boston Fund, Inc.	15.99	17.19
Century Shares Trust	27.00	29.03
Chemical Fund	9.74	10.54
Diversified Trustee D	5.25	5.95
Dividend Shares Inc.	1.19	1.31
Fidelity Fund, Inc.	17.18	18.50
Fundamental Investors, Inc.	20.53	22.50
General Investors' Trust	4.94	5.33
Incorporated Investors	19.20	20.65
Keystone Custodian Fund B 3	17.70	19.43
Do B 4	9.34	10.27
Manhattan Bond Fund	7.99	8.79
Massachusetts Investors' Trust	20.14	21.66
Do 2d Fund	9.83	10.57
New England Fund	12.16	13.11
Selected American Shares	9.14	9.97
Union Bond Fund B	18.53	20.26
Do C	7.24	7.91

WANT AD INDEX

	Page.	Col.
Air Conditioning	33	5
Apartments—See To Rent		
Arts and Antiques	27	2
Auction Sales	27	2
Automobiles—		
Autos, Trucks To Rent	35	7
Loans	35	6
Repairing and Accessories	35	7
Tires	35	7
Trailers, Passenger and Utility	35	7
Trucks	35	7
Used Automobiles—For Sale	35	1
Wanted	35	4
Barter and Exchange	27	2
Bar and Store Fixtures	32	8
Bicycles and Motorcycles	35	7
Board and Lodging	33	2
Wanted	33	2
Boats, Yachts, Etc	30	1
Building Material	35	7
Building and Remodeling	35	7
Heating and Plumbing Supplies	35	7
Insulation	35	7
Lumber	35	7
Business Opportunities—		
Businesses For Sale	34	7
Concessions, Locations, Leases	34	8
Job Lots	34	8
Manufacturing	34	8
Partnerships and Investments	34	8
Wanted	34	8
Business Personals	27	2
Bus Transportation	27	2
Cameras and Optical Goods	32	8
Cemeteries	14	5
Clothing, Furs, Etc	34	6
Collections	30	1
Dancing Schools	27	2
Death Notices	14	5
Dogs, Cats and Pets	34	4
Dressmaking and Millinery Schools	32	8
Employment Agencies—Men	27	3
Employment Agencies—Women	30	2
Financial Service	34	4
Help Wanted—Men	27	3
Help Wanted—Men	30	1
Help Wanted—Women	30	2
Help Wanted—Women	32	7
Horses, Harness, and Wagons	33	5
Hotels and Apartment Hotels	33	2
Home Furnishings and Furniture	34	5
Home Furnishings Wanted	34	6
Household Appliances	33	5
Instruction	34	4
Jewelry, Old Gold, Etc	34	8
Loans—Personal and Business	34	4
Lost and Found	27	2
Machinery and Equipment	35	8
Wanted	35	8
Mausoleums and Monuments	14	5
Miscellaneous [For Sale]	34	4
Wanted	34	4
Mortgages [See Real Estate Loans]		
Motor Buses—For Sale	35	7
Motorcycles and Bicycles	35	7
Moving and Storage	32	8
Musical Instruments	33	5
Office Furniture and Devices	33	5
Patents, Patent Attorneys	27	2
Personal	27	2
Pianos [See Musical Instruments]	33	5
Printing Machy. & Supplies	27	2
Radios, Supplies and Service	30	1
Rug Cleaning	34	8
Real Estate—		
Acre Property	34	3
Apartment Buildings	33	6
Apartment Homes for Sale	33	7
Business Property	33	7
Farm Lands	26	1
For Exchange	34	4
Houses	33	7
Industrial Property	33	4
Loans, Mortgages	34	4
Other Cities	34	3
Pre-Fabricated Buildings	34	3
Resorts	34	3
Southern Properties and Resorts	34	3
Suburban	33	8
Suburban	34	1
Vacant	33	8
Wanted	34	3
Sewing Machines	34	8
Situations Wanted	32	8
Sporting Goods	27	2
Store and Bar Fixtures	32	8
Stoves—See Household Appliances.		
To Rent—		
Apartments	33	3
Apartments and Rooms to Share	33	2
Furnished Houses	33	2
Furnished Apartments	33	4
Houses [City and Suburban]	33	2
Industrial Property	33	4
Offices and Shops	33	4
Resorts	33	3
Rooms	33	1
Stores	33	4
Southern Properties and Resorts	34	3
Travel	27	2
Trade Schools—Men	30	1
Trade Schools—Women	3[illegible]	7
Typewriters and Supplies	35	8
Wanted—To Rent—		
Apartments	33	4
Houses	33	3

NAVAL STORES.

SAVANNAH, Ga., May 7 [AP].—TURPENTINE—62¼c per gal; offerings, 85 casks [50 gal each]: Sales, 4,250 gal; receipts, 45 casks; shipments, 178; stocks, 25,837. ROSIN [100 lb brls]—Offerings, none; sales, none; receipts, 130; shipments, 610; stocks, 79,948. Quote: B, $2.71; D, $2.92; E, $3.36; F, $3.44; G, $3.52 H, $3.52; I, $3.54; K, $3.70; M, $3.75; N, $3.76; WG, $4.33; WW, $4.35; X, $4.35.

LOST AND FOUND.

TO FINDERS—TO LOSERS

If you are listed in the telephone directory you may charge a Lost and Found advertisment by calling Miss Miller, Superior 0100. Such advertisments receive the additional benefit of free listing for 30 days in the Lost and Found Index at

THE PUBLIC SERVICE OFFICE, 1 South Dearborn Street

BRIEF Case lost—Monday night. Dark brown, zipper. Cont. important papers. Letters addressed to W. J. Morrow. $5 reward. 1326 W. Washington. Hay. 4825.

BOX lost—contain. Chinese black embroid. jacket; blue lined; Cottage Grove car No. 4; going south Sun. Beverly 3615.

DIAMOND ring lost—On car No. 526, No. 6 Ranger, leaving Kansas City April 30 at 11:45, or lower berth 7. Very liberal reward. Superior 8492.

DOG lost—Fox Terrier, male, brown spots on head, black spots on body, short tail; answers to "Mickey." Rew. Div. 4678.

DOG lost—Red male cocker. Freckled nose. Vic. Belden and Keeler. Soldier's pet. Reward. Capitol 0470.

DOG lost—Black Scottie; female; belongs to serviceman; reward. Ports. 7878.

DOG found—Male; wire haired. Hyde Park. Fairfax 4070.

DOG lost — Small white, fox markings. Reward. Bittersweet 2423.

DOG lost—Brindle Bull, white face; named Mickey. Rew. Return to 5326 N. Kimball.

DOG lost—Pekingese. Black, white on front feet. Rew. Wen. 7349, after 4 P. M.

FUR piece lost—Persian lamb; May 4th; 76th-Stony Island. Rew. Stew. 6720.

GLASSES LOST — RIMLESS; NEW; TINTED. REWARD. DREXEL 6498.

KEYCASE lost—Vicinity Western-Division. Wednesday afternoon; reward. Arm. 2892.

KEYCASE lost—Ladies'; May 5, N. Shore train or Evanston. Rew. Central 1420.

LAUNDRY lost—Reward $150 for the return of bundles taken from laundry truck. No questions asked. Phone number on laundry ticket.

PISTOL lost—.38 caliber Smith & Wesson. Reward. Dorchester 3023.

RING lost—May 1st; square cut zircon; lp.; sentimental value; rew. Lin. 6461, aft. 6

TIRE LOST — GMC TRUCK. REWARD. PHONE CANAL 4177.

WALLET lost—Brown; draft card, union card, soc. sec. and driver's license. Reward. Spaulding 5807.

WATCH lost — One solid gold, 19 jewel movement, Hamilton wrist watch, at or near Morrison Hotel, April 29, 1943; reward. George G. Abraham, P. O. Box 322, Memphis, Tenn.

WATCH lost—Lady's lapel; ins. Dorothy Miller; keepsake; reward. Plaza 8260.

WATCH lost—Gold lapel; Sat.; vic. London Guarantee Bldg.; rew. Bit. 8585 aft. 6:30

WRIST watch lost — Man's, Zenith; no strap; vicinity 67th and Paxton; reward. Wabash 2228.

WRISTWATCH lost—Lady's diamond Waltham; vic. Halsted and Randolph; reward. Address A T 203, Tribune.

WRISTWATCH lost—Lady's gold Gruen; brown cord; Wed. on Mich. between Carson's-Blackstone; rew. Greenleaf 0326.

WRISTWATCH lost—Lady's Bulova, rhinestone band; 2300 w., on Oakley. Hol.3180.

WRIST WATCH lost—Mon.; blue and white stones; loop; reward. Sup. 2380, Apt. 309

PERSONAL.

I, CHARLES W. WIGGINS, am no longer connected with the firm of Wiggins & Kennedy, 6822 W. North-av., and will not be resp. for any debts contracted after May 4, 1943, under above name. Chas. W. Wiggins. 1707 N. Nagle-av.

WILLIAM OLSON—Late of the army. I have very important news for you in regards to Mayme and your son Billy Corp. E. O. Juniper 6820.

NOT responsible for debts contracted by any one but myself. Joseph N. Whitney. 853 N. Clark-st.

SOLD my bus., Kays Kurl Shoppe, 5854 Lawrence; not resp. for debts other than my own. Kay Munini, 5843 W. Gunnison.

NOT responsible for debts unless contracted by myself. Chester F. Walczak, 3312 Le Moyne.

MRS. SWANSON who once worked for MRS. RUFF on Farwell-av., please call HELEN, UNIVERSITY 7691.

NOT responsible for any bills contracted by any one but myself. Frank Carr, 4313 W. Madison-st.

NOT responsible for debts contracted by any one but myself. William J. Tueffel, 3841 N. Claremont.

J. H. B.—Received note. Street and number O. K., but East. Mary.

RESPONSIBLE for my own debts only. Thomas J. Ahearn, 7925 Eberhart-av.

G. H.: WRITING you today, general delivery, Chicago. L.

DOROTHY — Please phone. I want you back on former terms. BOB.

K—Ans. very interested judgment; I need you; collusion; will you marry me? J.

FLEM—Please call me; worried. SISTER ANG.

RESPONSIBLE for my own debts only. Hazel Wojtyla, 1756 Henderson-st.

VICTORIA ENGLISH—Formerly of Strathroy, Ont., communicate with 516 Oakdale

RESPONSIBLE for my own debts only. George Haney, 6050 S. Blackstone.

RESP. for debts contr. only by myself. John F. Ward, 1122 N. Springfield.

TRAVEL.

Automobiles.

BOTH READERS AND ADVERTISERS ARE urged to exercise caution arranging automobile transportation with other individuals. References should be exchanged and carefully investigated.

CALIFORNIA or Seattle—Automobile to drive independently to those moving west permanently. Saunders System, 28 W. Lake. Central 1077.

WTD.—Auto to drive El Paso; 2 in party; resp. Hammond 1381-W. Call Sunday. Tues., May 9 or 11. Leave May 15.

PARTIES to take car as own to Seattle, any route. Bittersweet 6657.

SEATTLE—Will furnish car to responsible party. Michigan 7150, Room 206.

LEAVING for Los Angeles, Cal., Sunday, May 9. Take 3. Oak. 3216.

Buses.

WEST—FREE MEALS, FREE PILLOWS. EAST FREE PILLOWS. NO MEALS.	O.W.	R.T.
LOS ANGELES	$38.45	$58.40
San Francisco	35.25	59.50
St. Louis	3.95	5.95
Dallas	13.20	22.45
Oklahoma City	11.05	18.80
New York City	12.95	19.75
Phoenix	29.95	53.40
San Antonio	19.25	34.65
Pittsburgh	6.60	11.25
Boston	14.25	23.85

ALL-AMERICAN BUS LINES. 514 S. WABASH-AV. WABASH 8300.

BUSINESS PERSONALS.

MISSING PERSONS LOCATED. Guaranteed refund if I fail. Also proof of birth established for birth certificates. Mr. Daugherty 140 N.Dearborn. Ran.2397

DANCING SCHOOLS.

50c—BEGINNERS' CLASSES—50c. Mon., Tues., Wed., Thurs., Sat., Sun. eves. at 8. Priv. lessons any time, $1.50. Teresa Dolan, 1208 E. 63d-st. Hyde Park 3080.

WE TEACH yng. and old to smile, relax, dance; pr. $1.25 lesson. H. Anderson, 155 N. Clark, 30 N. Dearborn, 738 Sheridan

SPECIALIZE IN BEGINNERS. Lea's Studios, 1041 E. 63d, Hyde Pk. 1113 1661 E. 79th-st. South Shore 5171.

LEARN TO DANCE CORRECTLY—$1 les. Sunny Carroll, 4751 N. Western, Lon. 7975

3361 MADISON—Waltz, fox tr., rhum., etc. $1 priv. les.; 7, $5. No ap. nec. Alvina's.

SPORTING GOODS.

REG. POCKET BILLIARD TABLES—Reconditioned; fully equipped and delivered. GENERAL, 152 N. Paulina. Seeley 5061.

CASH or trade—Guns, ammu., tackle. Free barg. catalog. KLEIN'S, 508-T S. Halsted

FOR Sale—2 new 20th Century Brunswick pool tables. Ber. 9654. 7-9 P. M.

PRINTING MACHINERY AND SUPPLIES.

SEYBOLD PAPER CUTTER

WANT paper cutter, not smaller than 44 inches or larger than 56 inches. Must be 1st class condition, ready to operate, and complete with alternating current motor, and control equipment. Address B X 438, Tribune.

BARTER AND EXCHANGE.

WILL sell 18 acres timberland on pvd. state hwy. Or trade for a home, car, guns, or anything of value. Arm. 7972.

PATENTS—PATENT ATTORNEYS.

PATENT ATTORNEY-ENGINEER, D. M. Heller, 134 N. La Salle. Fra. 5056

ARTS AND ANTIQUES.

ANTIQUE grandfather clock, old pistols and arrow heads. Downers Grove 1187.

AUCTION SALES.

WILLIAMS, BARKER & SEVERN CO. Est. 1879. 229 S. Wabash. Har. 3777.

EMPLOYMENT AGENCIES—MEN.

WANTED NOW

WORKS MANAGER	$12,000
CHIEF INDUS. ENGR.	$7,500
FOUNDRY SUPT.; nonferrous	$10,000
SUPT.; packaging exper.	$5,000
CONTROLLER	$6,000
10 TIME STUDY MEN	$200-$350
PERSONNEL DIRECTOR	$6,000
TIME STUDY—PAYROLL	$3,000
MACHINE SHOP FOREMAN	$4,000
SR. TIME STUDY MEN	$5,400
CHIEF ESTIMATOR	$7,500
GEN. SUPT.; screw mach. exper.	$7,500
CHIEF INSPECTOR; aircraft	$7,500
CH. DEV. ENGR.; aircraft-auto	$8,000
FOUNDRY FORE.; alum.	$6,000
PLANT ENGR.; process	$7,500
CHEMICAL ENGINEER	$4,000
SALES ENGR.; agricul. engr.	$6,000
RESEARCH CHEMIST	$4,000
DIESEL OPERATORS	$3,600
LIAISON ENGR.; aircraft	$5,000
TOOL EXPEDITER	TOP PAY
COST ESTIMATOR	$4,000
MACHINE DESIGNER	$4-$5,000
TOOL ENGINEER	$8,000
COMP. OR ASST.; mfg. exper.	$5-$8,000
12 COST ACCOUNTANTS	$3,600-$5,000
CRED.-COLL. MGR.; manuf.	$4-$5,000
RETAIL CREDIT MAN	$2,400

W-A-B-A-S-H

15TH FLOOR. 202 S. STATE.

GUARDS, $42

ELDERLY MEN—Learn timekeeping, $35.

Men, Learn Shop, 90c +

TRUCK DRIVER, $45.

25 COLORED MEN

NO EXPERIENCE, $40-$50.

ALL TRADES

24 E. Van Buren, 2d Flr.

TUCKER PERSONNEL

120 So. La Salle-st. Suite 963.
Gen. Ledger-Bkkpr.—5 days $200
Sales Correspondent Clerk $175
CENtral 3663.

ALL DEPTS. OPEN TILL 4 P. M. TODAY. MONARCH, 19 W. JACKSON.

NITE cooks .....$60 | Watchman ...$130 BUSCH AGENCY, 184 W. Washington.

MANY DEFENSE JOBS OPEN, AVAILABLE, 343 S. DEARBORN.

2 ELEC. engineers—A-1....$6,000-$10,000 HARRISON PERSONNEL, 20 W. Jackson

PRESSER ..$125,r.b. | Rest. mgr..........$50 MODERN, 879 N. STATE.

BANK men—All types; to..........$5,000 FINANCIAL. 111 W. JACKSON.

HELP WANTED—MEN.

Stores and Offices.

ACCOUNTANT

Familiar with Metal Manufacturing procedures.

100% WAR WORK

To qualify you must be capable of establishing a complete shop accounting and cost system, be draft deferred and possess proof of citizenship. Salary commensurate with ability.

Applicants now working for essential industry need not apply.

No mail or phone inquiries.

Brad-Foote Gear Works

1309 S. CICERO-AV.

ACCOUNTANTS

Firm of Certified Public Accountants in adjoining city has vacancies on its permanent staff for several semi-senior and senior accountants. Also one who has had wide tax experience. Expenses covering relocation will be borne by advertiser. State particulars as to age, experience, draft status, and salary desired. No correspondence with references until interviewed. ADDRESS H X 35, TRIBUNE.

ACCOUNTANT & OFFICE MANAGER

to take charge of the accounting for a plant located in Florida. Position permanent. Salary commensurate with ability. In reply state age, exper., education, nationality, draft status, and salary expected. Address B Y 107, Tribune.

Accts. Payable Clerk

For permanent position in war industry located on north side.

Address A R 247, Tribune

ACCOUNTANT

Senior accountant by firm of C. P. A.'s for permanent staff. Must have at least 5 years public accounting exp. State age draft class., experience, refs., and salary desired. Address B Y 587, Tribune.

ACCOUNTANTS-Correspondents — Several; draft exempt; some public experience or knowledge produce helpful but not necessary. State age and salary. Address B Y 418, Tribune.

ACCOUNTANT

Public exper.; draft exempt; post-war poss. for one capable of handling small accounts. Monroe 9034.

Accountant-Office Mgr.

University of Chicago; permanent; good opportunity. Apply 956 E. 58th-st., R. 201.

ACCOUNTANT—Med. sized estab. co.; essential industry; state age, exper., draft status and salary required. ADDRESS B Y 350, TRIBUNE.

ACCOUNTANT

Cashier; young man; draft deferred; for north side motion picture concern; good opportunity. Longbeach 8410.

Accountant-Junior

For freight forwarding Co. State exp., salary desired. Address A R 361, Tribune.

ASST. CREDIT MAN

One with some knowledge of how to pass on credit charges; no age limit; good starting salary with profit sharing bonuses.

BUSCH JEWELRY CO.

37 E. MADISON.

ASSISTANT TO ADVERTISING MANAGER

Large Chicago dairy. Beginner preferred but not essential. Give education, age, references, and full particulars. Address B Y 544, Tribune.

ASST. CREDIT MGR.

Some exper. necessary. Preferably one living south; good opportunity for one interested in the future. Top starting salary. See Harry Smith, 37 E. Madison.

Ass't General Manager

Dept. store exp.; gd. opportunity for advancement. Address A R 476, Tribune.

ASST. BUYER AND SHOE SALESMAN—Gd. opportunity for advancement. ADDRESS B Y 362, TRIBUNE.

Attention, Draft Exempt! ESSENTIAL BUSINESS

Young man, experience preferred but not necessary, to cash checks rapidly at defense plants in armored truck. Also able to drive. Permanent position. SHELDRAKE 5140. 2345 W. DEVON.

Auditor or Bookkeeper

for prominent suburban country club. Similar previous exp. required. Phone or write H. P. Browning, Barrington Hills Country Club, Barrington 420.

BILLER

Fanfold billing machine; freight office; $35 WEEK. GATEWAY CITY TRANSFER, 2023 S. MORGAN.

Bookkeeper—Full Charge
General Motors Experience

Must be able to take complete charge of books. In replying state age, experience, references, and salary expected. All replies held in strict confidence. Address B Y 554, Tribune.

BOOKKEEPER

Full charge; good starting salary; exc. oppor. for capable person; sm. office; nr. loop. Hay. 7557 for interview.

BOOKKEEPER—Draft exempt; experienced in general bkpg.; one with real estate exper. preferred but not essential. Apply in person between 3 and 5 p. m. any day. Midcity Management Corp., 3853 S. State.

BOOKKEEPER—Small loop office. State age and experience. Address A R 508, Tribune.

BOYS—YOUNG MEN

Permanent well paid positions in stock rooms of wholesale book and stationery house on near North Side. Day work Pay based on 40 hour, 5 day week. Convenient to bus, I. C., and surface line

A. C. McCLURG & CO.

333 E. ONTARIO

CLERK—Experienced; retail dairy products and specialty foods; good pay. 545 W. Diversey.

CLERK—For transportation office; man or woman; age 40-45; no experience necessary. Ph. Superior 7260.

CLERK—Nights; understand Turkish bath business. LYNCH'S BATH, 5 N. CLARK

COLLECTION MAN

FOR CREDIT DEPT.; INSIDE WORK. COLLECTING BY PHONE OR LETTER; PERMANENT; GOOD SALARY. APPLY MR. HARTLE, BETWEEN 9 A. M.-1 P. M

Morris B. Sachs

6638 S. Halsted

HELP WANTED—MEN.

Stores and Offices.

CONSTRUCTION CLERK

Large mfg. co.; S. W. side; 4-F or 38-45; gd. pay. Mr. Jones, Law, 1500, 9 to 5.

COUNTER MAN

Automotive parts; knowledge of parts desirable; preferably man living S Side. Fairfax 6262.

COUNTER MAN—FOR BOWLING ALLEY. 229 S. DEARBORN-ST.

C. P. A. COMPTROLLER

by Aircraft Accessories Mfr.

Wanted by one of the largest aviation accessory corp. located in middle west, executive accountant with C. P. A. certificate, capable of assuming duties of comptroller. Must be worth at least $20,000 a year and have sufficient educational and practical background to warrant such earnings. In reply outline education and previous experience. Also any other pertinent information which would enable us to judge qualifications.

Address B Y 364, Tribune

CREDIT MAN

Experienced in wholesale line essential; permanent position; good opprt. for right man. Reply must contain complete history of exp., personal details, sal. desired. Address A Y 150, Tribune.

CURRENCY EXCHANGE MANAGER.

Draft exempt. Money handling experience necessary. State nationality. ADDRESS B T 457, TRIBUNE.

DISPLAY MAN

for interior display work. A permanent position. Near your home. Excellent future possibilties for man or woman who has had at least 1 year of practical window trimming or interior display experience. Good starting salary.

Apply Employment Office

WIEBOLDT'S

Lake and Harlem, Oak Park
Ashland, Monroe & Ogden

DRUG or fountain clerk—Good pay. Rosemont Pharmacy, 6300 N. Western.

ELECTRICAL

counterman and order filler; experienced; good salary; opportunity to advance. Efengee Electrical Supply Co., Hay. 8340.

ELEVATOR OPERATOR, between 45-55 years. Apply 415 Fullertown-parkway.

EXPEDITER

AND INSIDE FOLLOWUP MAN. For purchasing department in 100% war production; must have initiative and good judgment, to follow deliveries of orders for materials by telephone and correspondence; forceful personality, with sales background or purchasing experience desirable. Salary, commensurate with ability. Give details of age, experience and draft status in application. ADDRESS A R 418, TRIBUNE.

FAN FOLD BILLER

Underwood; experienced; full time; good working conditions. Ringsby Truck Lines, 1325 W. Fulton. Chesapeake 3120.

FANFOLD BILLER

TRUCK LINE EXPERIENCE. PHONE VICTORY 5400, MR. KOGA.

FOLDERS AND INSERTERS—Experienced. Chicago Addressing Co. Apply 2d floor, 720 S. Dearborn.

FURNITURE Salesmen—[2]; top-notch. Salary-high commissions. P. M.'s; Big earnings for go-getters. Grove Furniture Co., 4301 Cottage Grove.

FURNITURE salesman—Exp., steady. Home Furn. Mart, 3660 Irving Pk. Jun. 8096.

HANDY MAN

Globe Furniture and Stationery Co., Central 4820.

HARDWARE SALESMEN

WANTED FOR

Immediate Full Time Employment

Excellent opportunities for future advancement and security. Liberal earning plan.

Apply at Personnel Office Every Day, 9:30 to 5

Sears, Roebuck & Co.

1900 W. Lawrence-av.

HARDWARE man — Experienced; retail; who can do outside work; good hours, wages, and steady employment. Apply 7623 Lake-st., River Forest.

I. B. M. SORTING MACHINE OPERATORS

Men living near I. C. on south side preferred. Must be draft exempt; salary $5.22½ per day; 6 day week; 4:30 p. m. to midnight, Monday through Friday and 1 p. m. to 6:30 p. m. Sat. Apply in person.

Room 310, Employment Bureau. 135 E. 11th-place.

Illinois Central Railroad

LIQUOR CLERK

Exper.; real opportunity for good man; west side. Address B Y 318, Tribune.

MACHINE OPERATOR

For drapery workroom. Apply employment office, 9th floor,

THE FAIR

STATE, ADAMS, AND DEARBORN.

MAN

50 to 55 years of age; neat appearing, for general mail room work and errands. Large company, good hours. Salary $100 month. Right man can advance. Reply stating age, nationality, references. ADDRESS B Y 94, TRIBUNE.

MAN for packing and shipping — Learn business; permanent, with opportunity. Cameron Surgical Specialties Co., 666 W Division-street.

MAN—For porter work; no nights; no Sundays; 48 hour week; starting sal. $27.50. Chance for advancement. See Mr. Simon, 2452 Devon-avenue.

MAN—Assistant manager shipping room packing; state age, experience, education, and sal. exptd. Address B Y 241, Tribune.

MANAGER—FURNITURE STORE. Exper. in new and used; take complete charge of lge. outlet store; So. Side; big salary and bonus. See Mr. Levinson, 3047 Lincoln-av., bet. 9-12. Bit. 6700.

MAN—Experienced shipping dept., over 38; draft exempt. Room 703, 65 E. South Water-st.

MAN—For liquor store; steady; good pay for right man. 1649 Division.

MAN

Capable handling detail of order and shipping department and correspondence; good opportunity; permanent position; west side manufacturing plant. Reply own handwriting giving age, background, and draft status. Address B T 139, Tribune.

MAN

Over 45 to work in new light and airy stockroom; carbon papers and ink ribbons; no heavy work; mostly wrapping small packages; 5 day week. See or write Mr. A. Leonard, Panama Beaver, Inc., 600 W. Van Buren.

MAN—Shipping room; draft exempt; paid vac.; 60c hr. 1700 S. Michigan, 1st flr.

MEN

GENERAL OFFICE; GD. AT FIGURES; GOOD TYPIST; PERM. POSITIONS. ADDRESS B X 259, TRIBUNE.

MEN'S FURNISHINGS AND SHOES SALESMAN PERMANENT. GOOD SALARY. ERIE CLOTHING CO., DEL. 8196.

NIGHT AUDITOR—White, exper. N. C. R. auditing operator. Starting salary $125 and 1 meal. St. Luke's hospital, 1440 Indiana.

ORDER CLERK

For sales dept. of near north side paint and varnish firm. Lincoln 4445.

PACKER

Good salary; opporty. for advancement. Efengee Electrical Supply Co. Hay. 8340.

PAINT and Wallpaper Salesman—Exp.; for South side store. Phone Fairfax 0070.

HELP WANTED—MEN.

Stores and Offices.

OFFICE MAN

Typist, rapid, some bookkeeping, for collection service office. State experience, references, education and age. All replies confidential.

Address E 202, Tribune

OFFICE SUPPLY SALESMEN

If you have aspirations toward managerial responsibility and have a knowledge of office supplies or business equipment we have several openings for such men. You may be just the man we want. Liberal starting salary. Write for particulars, stating qualifications. Present employés know of this ad. Address A T 166, Tribune.

Optician

One who can take full charge of a one-man shop. Starting salary $50 weekly. Good opportunity. Address B Y 594, Tribune.

PAINT CLERK.

Familiar with retail and painter trade. Excellent opportunity; overtime after 40 hours. Remien & Kuhnert Co., 63 W. Grand.

PAY ROLL CLERK

Expd.; permanent; good salary. Agar Packing & Prov. Co., 4057 Union.

PHOTOSTAT

Large insurance company needs man to operate photostat machine. No exper. necessary. Willingness to work with photograph material and equipment essential. Salary $100 mo. plus bonus. See C. E. Black, R. 1329, 175 W.Jackson.

PORTER

for high type hotel drug store. Must have A-1 references. Starting salary $100 and meals. 155 N. Clark. Room 200. Office of Lobby Drug.

PORTER—FOR AFTERNOON AND EVENING WORK. MUST HAVE REFERENCES. ROSENBLUM'S DRUG STORE, 7060 MERRILL-AV. HYD. 7733.

PORTER—White or colored. 745 N. Clark-street.

PRODUCE CLERKS

Grocery exp. Money no object. Must be A-1 men. Ref. Address A Y 192, Tribune.

PURCHASING AGENT

for west side manufacturer now engaged in war work; must be thoroly experienced in purchases of all metals, tools, gauges, etc.; should be familiar with all priorities regulations; permanent position; excellent working conditions. Reply by letter only giving age, references and salary desired. METAL SPECIALTIES MFG. CO., 3200 CARROLL-AV.

RECEIVING CLERK

Expd.; permanent; good salary. Agar Packing & Prov. Co., 4057 Union.

RECEIVING clerk—Expd.; rapid advancement; defense work. Address B Y 389, Tribune.

JOBS YOU'LL LIKE

Working conditions must be favorable for you to enjoy your job. They are at

WARD'S

Increases in pay should be frequent and generous if you are giving your work the best you have. They are at

WARD'S

Employes should have the benefit of a discount on the merchandise their employer sells. They do at

WARD'S

Your company should offer you possibilities of establishing a future for yourself—a feeling of security. You'll find this at

WARD'S

Weigh These Factors

and compare them with other companies. These are only a few of the reasons we encourage boys and men to apply at our company.

OPEN AT PRESENT

Order Filling
Completing
Packing
Freight Handling
Stock Work
Catalog Sales
Checkers

PLENTY OF OPPORTUNITY FOR YOU!

Employment Office Hours: Monday thru Friday, 8:30 a. m. to 5 p. m.; until 2 p. m. on Saturdays, 2d flr., 618 W. CHICAGO-AV.

Montgomery Ward & Co.

SALESMEN

No Experience Necessary for Auto Supply Stores North and South Side Full and Part Time Good Salary

Blue Star Auto Stores

2001 S. STATE-ST.

SALES CLERK

Nationally known radio and electronic mfr. engaged in 100% war work has excellent opening for young man in sales dept.; permanent position; must be good at figures and be able to handle complete details on orders and order records. State draft status, qualifications and salary desired. Address A Y 95, Tribune.

SALESMAN-RETAIL

Middle aged man; good appearance; experienced; retail paint store. George E. Watson Co., 164 W. Lake.

SALESMAN—40-60; expd.; men's retail str.; S. S.; stdy. Address B Y 397, Tribune.

HELP WANTED—MEN.

Stores and Offices.

SALESMEN—Retail furn. store; must have exp.; stdy. work.; gd. pay. Harbor Furniture Co., 3729 Main-st., Indiana Harbor, Ind.

Service Correspondent

Man to handle correspondence and adjustments in service dept. of large national organization; real opportunity. All replies confidential; give detailed exper., salary expected and enclose recent snapshot. Address A R 100, Tribune.

SHIPPING CLERK—ASSISTANT

GLOBE FURNITURE AND STATIONERY CO., CENTRAL 4820.

SHIPPING clerk—S. W. side; food packing plant; truck and rail shipg.; $34.83 for 46½ hrs. Lafayette 7206.

SHIPPING CLERK—Office furniture house. Steady. Some exp. Good physical cond. Advancement. Apply 236 W. Lake-street.

SHOE STOCK BOYS

Shoe stockroom boys; 16 or 17 years old; no experience necessary; good pay. Apply mezzanine shoes, Mr. Spalo.

THE HUB

STATE AND JACKSON.

SHOE SALESMEN

Excellent salary and Commission. Feltman & Curme Shoe Store, 4710 Sheridan-rd.

SHOP schedule clerks—In time study division. Opportunities and advancement. 100% for war effort. Periodic compensation for increase in wages. Come in and talk it over. See Personnel Director, 1409 S. Cicero-av., Cicero.

STENOGRAPHER

West side manufacturer has permanent position for stenographer willing to accept reasonable wage for 5 days work. Apply giving age, naitonality, and salary wanted. Address B T 133, Tribune.

STOCKMAN—Must be alert; 4-F or otherwise; 70c hr.; 48 hr. guar. Crane, 5 and 10 Cent Stores, 3351 Roosevelt-road.

STOCKROOM clerk—Wagner Electric, 2411 South Parkway. Vic. 5522.

STOCKROOM men—Expd.; plbg., htg., and mill supplies. Randolph 2580.

STOCK RM. and Shipping Dept. Man—Over 40. Marco Mfg. Co., 2705 S. Michigan.

STUDENT

For late afternoon and early evening; mail clerk and messenger. Reply, stating age, exper., educ., nationality, draft status, hours available, salary expected. Address B T 136, Tribune.

TABULATING OPERATOR

I. B. M. alphabet; knowledge of wiring essential; large manufacturer. Reply must contain complete history of experience, personal details, draft status. ADDRESS A R 408, TRIBUNE.

TRAFFIC CLERK

for transportation detail, rates, reservations, etc. Draft exempt for permanent position in north side office. State age, education, experience, salary, etc.

Address B Y 222, Tribune

TYPIST-BILLER

CALL YARDS 7310 FOR APPOINTMENT.

WATCHMAKER

Experienced man with sales ability; good salary and commission. See Mr. Nitsche, Wieboldt's Diamond and Watch Department, at Ashland and Monroe, Monday between 10 a. m. and 4 p. m.

YOUNG MAN

To assist in will call department; light work; $100 per month. Apply in person to

WM. A. LEWIS

4716 S. Ashland

YOUNG MAN FOR ACCOUNTING WORK

for large concern; must be accurate and understand controls and costs; good opportunity for hard worker. State age, background and draft status. ADDRESS B Y 297, TRIBUNE.

YOUNG MAN

Age 18 to 21, to work in mail room of So. Side research laboratory; some switchboard; good opportunity. Salary $100 per mo. to start. Give all details and draft status in reply. Address B T 556, Tribune.

YOUNG man—As sales person and helper for auto and home appliance store; permanent. Apply 4065 N. Milwaukee-av.

Boys.

Boys and Young Men

**over 16 years of age
We will train you for press room and bindery work
2 wage increases the 1st year**

Steady work and opportunity for advancement

Hours	
	8 a. m. to 4 p. m.
	4 p. m. to 12 m.
	12 m. to 8 a. m.

Overtime paid at the rate of time and ½ and double after 40 hours.

Cafeteria, excellent meals, low cost.

Congenial and pleasant working conditions.

Convenient transportation.

W. F. Hall Printing Co.

4600 Diversey
Employment Department

HIGH SCHOOL STUDENTS

Work after school 4 hours daily; full time work during summer; must be 16 years or older; pay 45c hr. plus bonus. Apply Saturday morning before noon or Monday. G. J. Aigner Co., 503 S. Jefferson.

BOYS OVER 16

Easy inside office work; permanent position; opportunity for advancement; good pay. Apply Mr. Henderson, Room A-449, Insurance Ex. Bldg., 166 W. Van Buren.

BOYS

Light factory work; must be 16 or over; bring birth cert.; 58c hour to start. THOMAS MOULDING FLOOR CO., ARCHER AND KOLMAR.

BOY

General office work. Permanent. $20 wk. No experience necessary. 180 N. Michigan. Room 2000.

BOYS

Clean, steady factory work. Day or night shift. 2701 ARMITAGE-AVENUE.

BOYS—MEN. 100% war work. No experience necessary. WEBSTER PRODUCTS. 3825 W. Armitage.

BOYS AND MEN

16 to 60, unskilled, light factory work. 5339 W. LAKE-ST.

BOYS-OVER 16

For sorting milk bottles; good pay to start. Apply 2355 Blue Island-av.

BOY—16-17 yrs.; general office work; gd. surroundings; good salary; essential industry; advancement. Bausch & Lomb Optical Co., 5 N. Wabash, Room 1104.

BOYS—16 yrs. and over; work in laboratory, part time if in school; gd. pay. Apply 185 N. Wabash, R. 1016. Ran.5228

BOY—16 or over; general office work; experience unnecessary; permaent; 5 day week. 307 N. Michigan, Room 520.

BOYS—White; light factory work; part or full time; 16 yrs. and over. Bring birth certificate. 808 E. 76th-st.

BOY OR MAN—White, for errands and light package delivery; permanent. Apply 9 a. m. 325 W. Jackson, Rm. 715.

MESSENGER and delivery boy—For art studio; $18 wk. Apply 549 W. Randolph, Rm. 721.

BOYS—SHIPPING ROOM. 1542 MERCHANDISE MART.

DELIVERY BOY—Good pay; steady work 2424 N. Clark, Lake View Food Mart.

BOYS—For light factory war work. Modern Die Casting Corp., 430 S. Green.

OFFICE boy—Light clerical work; investment firm; Rm. 1125, 135 S. La Salle.

USHER FOR CINEMA THEATER. $14 weekly. Chicago, nr. Michigan.

BOY—White, 16, husky; some printing exp. 34 N. La Salle-st. Mr. Layton.

HELP WANTED—MEN.

Boys.

COLORED BOYS

18 AND UP

No experience necessary; steady job; good pay and plenty of overtime; nice working conditions. HARLICH MFG. CO. 1417 W. JACKSON.

BOYS

OR MEN—FOR WORK IN DEFENSE PLANT. WEEKLY BONUS. OVERTIME IF YOU WANT IT.

660 W. GRAND-AV.

BOYS—AGE 16; WONDERFUL OPPORTUNITY AND FUTURE FOR YOUNG BOYS TO LEARN TRADE; STEADY WORK; 40 HR. WEEK; TIME AND ½ FOR OVERTIME; GOOD PAY WHILE LEARNING. IMMEDIATE ADVANCEMENT. APPLY 5 S. WABASH, RM. 504.

BOYS

Over 16. Light work in printing shop, composing room and messenger work. JOHN DICKINSON SCHNEIDER 833 N. Orleans-st.

Executives and Managers.

Labor Relations Man WANTED

WITH EXPERIENCE IN LABOR PERSONNEL WORK — NEGOTIATION OF LABOR CONTRACTS, ETC., FOR PERMANENT POSITION—MUST BE WILLING TO TRAVEL — FAMILY MAN BETWEEN 40 AND 50 YEARS OF AGE—GOOD OPPORTUNITY FOR RIGHT MAN—SALARY OPEN—EMPLOYER IS MIDDLE WESTERN ESSENTIAL MANUFACTURING CORPORATION WITH PLANTS AND OFFICES ALL OVER THE UNITED STATES—IN REPLY GIVE FULL INFORMATION CONCERNING EXPERIENCE, FAMILY STATUS, NATIONALITY, REFERENCES, ETC., AND IF POSSIBLE ATTACH SMALL PHOTO OR SNAPSHOT. NO CONSIDERATION OR REPLY WILL BE GIVEN APPLICATION UNLESS FULL AND COMPLETE INFORMATION IS FURNISHED WITH SUCH APPLICATION.

ADDRESS H X 26, TRIBUNE.

SALES MANAGER

With successful background of experience in merchandising soap thru jobbers and direct; loyal, energetic, and able to supervise men; permanent; good salary. A real opportunity. Give age and detailed experience. Address B Y 186, Tribune.

MANAGER DRY GOODS STORE. Experienced manager or capable assistant who can assume full responsibility of operation, including buying, merchandising, and help. Store site A-1 location. Midwest city. State history, experience, references, and salary desired. Address B Y 287, Tribune.

WELL established trucking co. on south side has opening for the right party that can bill, assist dispatcher, traffic minded; draft exempt; essential industry; prefer some one living on south side. ADDRESS B Y 254, TRIBUNE.

PERSONNEL MANAGER

Well estab. manufacturer with plants in Mass. and Ind.; full or part time basis. State exp. and qualifications. Address B Y 436, Tribune.

MAN—Marr., mge. lge. furn. bldg.; mid. age; good oppor. Address E 171, Tribune.

Professions and Trades.

ACETYLENE OPERATOR ON OXYGRAPH RADIOGRAPH WAR WORK 48 HOUR WEEK

DO NOT APPLY UNLESS YOU HAVE HAD ONE YEAR EXPERIENCE.

THE GLOBE COMPANY

4000 S. PRINCETON

**ARC WELDERS
Steel Helpers
Heater and Upsetters
Laborers**

Kelly-O'Leary Steel Works
5757 W. 65th-st.

Open daily, 8 a. m.-5 p. m.
Open Sat. and Sunday, 8 a. m.-2 p. m.

ARC WELDERS

For war plant, doing 100% defense work. Experience necessary; 60 hr. wk. Time and one-half over 40 hours. UNITED IRON AND WIRE CO. 3715 S. ST. LOUIS.

ARMATURE WINDER

Expd. winding A. C.-D. C. equipment. Familiar with repair shop. $1.25 PER HOUR TO START. M. GOLDSCHMIDT & CO. 1022 W. JACKSON-BLVD.

Artist and Camera Help

for offset work; general commercial work. Must be draft exempt; steady employ. Those working in essential war industries need not apply. Apply Zion Printing & Office Supply, Zion, Ill.

ARTIST—STENCIL CUTTER silk screening; opportunity for advancement with leading, reliable, responsible firm. Give history, esp. salary; full details. Address A R 363, Tribune.

ASSEMBLERS-HELPERS

FOR MACHINE SHOP. DAY WORK. ESSENTIAL INDUSTRY.

CULLEN-FRIESTEDT CO.

1300 S. KILBOURN.

ASSEMBLER—Man for small assembly work; steady work; essential industry; 54 hr. week. 3415 Belmont.

ASST. WATCHMAKER

One who is interested in furthering his exp. under the supervision of an expert watch repairman. See Mr. Smith, 37 E. Madison-st.

Asst. Production Manager

TRIPLEX CORP. OF AMERICA. 2403 N. Oakley-avenue.

ATTENTION WINDOW TRIMMERS

PERMANENT POSITIONS NOW AVAILABLE ON NORTH, SOUTH, AND WEST SIDES. DRUG EXPERIENCE PREFERRED BUT NOT ESSENTIAL. SALARY BASED ON QUALIFICATIONS. INEXPERIENCED MEN WILL BE TRAINED AND PROMOTED RAPIDLY. FULL SALARY WHILE TRAINING. 5 DAY WEEK. DAY WORK. NO SUNDAYS OR HOLIDAYS. AN EXCELLENT OPPORTUNITY FOR MEN WHO ARE THINKING OF THE FUTURE. APPLY

WALGREEN DRUG STORES

4425 S. COTTAGE GROVE.

AUTO BODY AND FENDER MAN—Top wages. 3838 N. Western-avenue.

AUTOMATIC Gridley screw machine operator and setup man. Mohawk 1166.

AUTO PAINTER AND HELPERS. Junge Auto Body 2936 Medill.

AUTO GLASS MAN. Buckingham 5060. Miss O'Malley.

AUTO TRIMMER

and upholsterer. Steady work. Good salary. 4510 W. Madison.

AUTO greaser—Experienced; 65c hour and commission. FORD DEALER, 3145 S. Oak Park-av. Berwyn 6234.

AUTO washer—Exp.; good position for right man. Dorchester Motors, 1373 E. 67th-st. Dorchester 9000.

AUTO mechanics—Heavy duty; Buick preferred; good wages and working cond. Robertson Buick Co., 1000 S. Wabash.

AUTO MECHANIC — CLEAN; NEW CAR DEALER'S SVC. DEPT. HIGH GUAR. WAGE; STEADY. 7727 S. ASHLAND.

AUTO PARTS MAN—EXP. IN NEW CAR DEALERS PARTS DEPT. GOOD SAL. PONTIAC DEALER. 7727 S. ASHLAND.

AUTO body and fender man—Top wages. Steady work. 3145 S. Oak Park-av., Berwyn 6234.

HELP WANTED—MEN.

Professions and Trades.

AUTO MECHANICS

WITH TOOLS.

**Bull. Bor. Mill Oprs.
Turret Lathe Oprs.
Engine Lathe Oprs.
100% War Work**

Applicants for above positions must have proof of citizenship, possess precision tools, and have experience working in close tolerance.

No mail or phone inquiries.

Brad-Foote Gear Works

1309 S. CICERO-AV.

EMPLOYMENT OFFICE OPEN WEEK DAYS 8:00 A. M. TO 5:30 P. M.

Auto Mechanics Oldsmobile

CENTRAL SERVICE STATION. MICHIGAN-AV. AT 26TH-ST. Openings now for 2 General Auto Mechanics. 1 Engine Tune-Up Man. 1 Parts Room Helper. Finest and most completely equipped service station for all makes of cars. Our men earning up to $75 a week and over. Guarantee; vacations with pay; permanent, with opportunity for advancement. Come Monday morning with tools, ready to work, or call MR. ELMORE, CALUMET 5181.

AUTO MECHANICS—Full or part time. Also lubrication and car washers. Ford Service, 4341 W. North-av Spa. 4700.

AUTO greaser—Expd.; good pay; no Sundays. 4900 Broadway. Ravenswood 9108.

AUTO mechanic—Ford; steady work. Yards Motor Co., 5212 S. Ashland.

AUTOMATIC Screw Machine Opers.

100% WAR WORK
Excellent work'g conditions
Good wages—Steady work

CHICAGO FORGING & MFG. CO.

2000 SOUTHPORT-AV.

Automobile
Body and Fender Man
Simonizer, Painter's Helper
Highest Wages—Steady Job
CITY, 1718 S. STATE

AUTO MECHANICS

Top earnings for good man. Opening also for sheet metal mechanic; large south side Olds. dealer. Call or write MAY MOTOR SALES. 6901 ANTHONY-AV. VINcennes 2161.

AUTO MECHANIC.

We need one good man; guaranteed $35 per week. We can show you where our men have averaged on 40% piece work for last 12 mos. from $50 to $90 per wk. STALLWORTH MTRS. 7400 Stony Island.

AUTO MECHANIC.

Essential industry; permanent position; excellent working conditions; high rate of pay. Packard Motor Car Co. of Chicago, 925 Linden-av., Hubbard Woods; Briargate 0060, or Winnetka 3070. Ask for Mr. Swartz.

AUTOMATIC SCREW MACHINE TURRET and engine lathe operators, tool makers, set-up men, cylindrical grinders, and inspectors; 54 hour week; 100 per cent war work. APPLY MALL TOOL CO. 7740 SOUTH CHICAGO-AV.

AUTOM'BILE MECHANICS

and mechanics' helpers; stdy.; gd. wages. ESSENTIAL INDUSTRY

Transportation Maintenance Corp., 109 S. RACINE-AV.

AUTO MECHANICS.

Steady. Essential work; $1 per hr., plus comms. and bonus. Also car greaser, 80c per hr., plus comms. and bonus. Colored or white. Bartell Motor Co., 5233 Cermak-rd. Cra. 5656. Cicero 5656.

Automatic Screw Machine

Brown and Sharpe cam layout man. Must be A1 with at least 15 years experience; top wages. Address A R 189, Tribune.

AUTO WRECKERS

Essential industry; col. or white; good pay and time and ½ over 40 hours; permanent work. Apply 1900 S. State.

Auto body and fender men—Good salary. Apply United Parcel Service.

401 N. OGDEN-AV.

AUTOMOBILE GREASER

Steady work; good pay; large Pontiac dealer; chance for advancement. 5300 Broadway. Long. 3061.

AUTO MECHANIC'S

helper. Colored—white. Steady. Good wages. Will make you an all 'round man. CHECKER CLEANERS, 1339 W. 63d-st.

AUTOMOBILE MECHANIC

Experienced; steady employment in modern equipped shop; top wages. Milda Buick Shop, 907 W. 35th-st.

Baggage-Mail Truckers
C. & W. I. R. R. CO.

68¼ CENTS PER HOUR. Apply Room 204, Dearborn Station, 47 W. Polk-street.

BAKER—1st class bread and roll baker; retail shop. References required. Trackett's Bakery, Woodstock, Ill. For details phone Woodstock 126.

BAKER'S helper—For oven wk.; live northwest; excellent opportunity. Skokie Valley, Inc., 8102 Lincoln-av. Skokie 4240.

BAKER—2d hd.; exp. on biscuit; gd. pay. HARMONY BAKING, 1059 N. Rockwell.

BAKER—1st or 2d hand, on bread and rolls; good wages. 1621 West 18th-st.

BAKER—ALL AROUND MAN; STEADY. 2543 N. Cicero.

BAKER. 4038 MONTROSE-AV.

BAKER'S HELPER—GOOD PAY. 2976 MILWAUKEE.

BARBERS—Experienced; neat appearance; steady. Apply Mr. Morgan, La Salle Hotel barber shop.

BARBER—$30 a week guaranteed; 8 to 5:30; Sat. until 4. 180 N. Michigan.

BARBER—Steady; union scale. 5941 W. NORTH-AV. MERRIMAC 2258.

BASTER—2D

By hand on men's clothing. 2d floor, 836 W. Roosevelt-rd.

BLOW PIPE MECHANIC

Able to handle erecting job. DEFENSE WORK. CYCLONE BLOW PIPE CO. 2552 W. 21ST-ST.

BLOW PIPE MECHANICS AND SHEET METAL WORKERS. INVINCIBLE CO., 1140 W. KINZIE.

BODY AND FENDER MAN

Must be A-1; steady work. Top wages, plus bonus. Pay for all national holidays. Call or see us today. Hay. 6565. Litsinger, 925 W. Jackson

BODY and fender man—S. & S. Auto Repairing, 5515 S. Damen. Hemlock 2063.

BODY and fender man—A-1; top wages and commission. Dearborn 4373.

BOYS—MEN

17 years up. Bookbindery work. No exper. necessary. Clean plant in loop district doing considerable govt. binding. Learn a trade. Apply 6th floor

BROCK & RANKIN

619 S. La Salle-st.

BUTCHER—Neat, efficient, and reliable; good pay; steady. Call Pensacola 6244 after 7:30 p. m.

BUTCHER—EXP., YOUNG OR ELDERLY; full or part time. John Muessel, 1019 W. 69th. Nor. 0858.

BUTCHER WANTED. Stdy. position. 3403 Southport. Buc. 2502.

BUTTER-egg wholesale hse.—Man or boy; steady; good pay; n. w. side. Arm. 7204.

CABINET MAKERS AND TRIMMER HANDS

Leonard Peterson & Co., 1234 Fullerton.

CABINET MAKERS

or carpenters; expd., for defense plant. S. Karpen Bros., 636 W. Cermak-rd.

CABINET Maker—Upholstery plant. Steady work, highest wages. Luehrman Upholstery, 316 N. Laflin.

CANVAS PRODUCTS

Large manufacturer has opening for man to operate dept., waterproofing and striping of awning fabrics; exceptional opportunity for permanent position; knowledge and experience of working with paints desirable. ADDRESS B Y 465, TRIBUNE.

CAR WASHERS

Steady work. Salary and bonus. Apply Yellow Cab Co.
57 E. 21st
6222 S. Wabash
4959 W. Lake
5411 Broadway

CAR POLISHERS—Colored

Flat rate or piecework. Packard Co., 1639 N. Wells. Mich. 4000.

[Continued on following page.]

HELP WANTED—MEN.

[Continued from preceding page.]

Professions and Trades.

Car Washers—Colored
Experienced
Able to Drive
Good Salary
Steady Work
Inside
9 W. Kinzie

CAR washer—Highest wages; good working conditions. 2157 N. Cicero.

CARPENTERS
Defense work; steady work; good pay. 5001 Cottage Grove.

CARPET layer and repair man; expd.; for west side plant. Address A R 359, Tribune.

CASKET
Cabinet makers, Mill hands. Expd. help only. Average $35 to $45 weekly. Apply
WESTERN CASKET CO.
1156 W. CULLERTON

CHASER—PRODUCTION
Familiar in machine shop practice; to follow machinery parts through various manufacturing operations. Draft deferred and not now employed in essential industry. In reply state age, references, and starting salary desired. Address A R 184 Tribune.

Circular or Band Saw
operators to work in defense plant. Plenty of overtime. Permanent.
3600 W. POTOMAC.

COAL MINERS
to conduct tours in coal mine; age no barrier; steady employment or week-end jobs. Museum of Science & Industry, 57th and the lake.

COAL HIKERS—Good pay; no exp. nec. Fidelity Coal Co., 1001 S. Fairfield.

CLOTHING cutter—Experienced on men's and ladies' block patterns; steady all year job. Address B Y 589, Tribune.

COFFEE roaster—Steady employment now and after war; ideal working conditions; top salary. Address B Y 299, Tribune.

COLORED MEN
If you are looking for a steady job, we have it! This is the first opening of its kind in 15 years with our company. Hours 7:30 a. m. to 4 p. m.; ½ blk. from Bryn Mawr L.
Edgewater Laundry, 5541 Broadway.

COLT FEEDER
Easy work in light, clean factory. Steady job, good pay, overtime.
HARLICK MFG. CO.
1417 W. Jackson-blvd.

COMPOSITOR and stoneman—Steady job and good pay. Address A T 132, Tribune.

COOPER—EXPERIENCED.
Chicago Pickle Co., 2634 W. Fulton-st.

CRATERS AND PACKERS.
Standard X-ray Co., 1932 N. Burling.

CUTTER—EXPD.
Shirt Cutter—Excel. Pay
Rm. 306, 81 W. Van Buren

CUTTER—Thoroughly experienced on special orders in men's wholesale tailoring plant; good pay; steady job year around. Give full particulars. Buckeye Tailoring Company, 180 S. 3d-st., Columbus, Ohio.

CUTTER—EXP.
On women's cotton wash dresses; steady work; good pay. 500 S. Peoria, 8th flr.

DECORATORS
UNION MEN—STEADY WORK.
TOP UNION WAGE SCALE.
ATLANTIC 9013

DEFENSE PLANT NEEDS
Turret Lathe Hands
Engine Lathe Hands
Milling Mach. Setup Man
Tool Designers
Gear Cutters
Modern factory. Best working conditions. Top pay.
American Gear & Mfg. Co.
6633 W. 65th-st.

DENTAL mechanics (2)—Plate dept.; wax up and bar and clasp man. United Dental Lab., 30 W. Washington.

DENT. mech.—Beg. or exp. Day or eve. Top wage. World's largest plate makers. A A A Dent. Lab., 1555 Milwaukee.

DESIGNERS
1ST CLASS LAYOUT MEN ON TOOLS, FIXTURES, DIES, JIGS, GAUGES
Meyer Engineering Co.
188 W. Randolph
Central 5223

DIE-CASTING DESIGNER
With magnesium experience to take charge of engineering department and
DIE-CASTING OPERATOR
With magnesium experience to take charge of production department. Mr. E. J. Hultman, company representative can be reached at Randolph 7518 any time Friday, Saturday or Sunday.

DIE SINKERS—Drop forge; if you are going to the Convention at Milwaukee drop in to the Schroeder Hotel any evening between 4 and 6:30 and see Herbert Schultz from the National Aircraft Equipment Company in Los Angeles. He wants to see his old friends and make new ones.

DIE MAKERS AND LATHE HANDS
A-1; close work; modern plant; small jobbing shop; day work; 58 hours a week. Address B Y 293, Tribune.

DIE MAKERS
Need top notch men only; high wages; war work; small shop; day or nite work. Superior Electrical Industries.
2614 W. North-av.

DITTO, INC.
HAS OPENINGS FOR
Order Fillers
Packers
Ink Mill Hands
Service Men
General Factory
THESE POSITIONS ARE STEADY WITH A NATIONALLY KNOWN ORGANIZATION.
APPLY PERSONNEL OFFICE
2243 W. HARRISON

DOCK FOREMAN
Large Western Motor truck carrier; essential industry; good opportunity; good pay. Address B Y 183, Tribune.

DOCTORS, Dentists, and Physiotherapy technicians—Full or part time; old established hospital affiliation. Doctors' Medical Service, 135 S. State, 4th flr.

DRAFTSMAN MECHANICAL
EXPERIENCED ON LIGHT MACHINERY. PREFER KNOWLEDGE OF PAPER SPECIALTY EQUIPMENT BUT NOT ESSENTIAL. GOOD WAGES. PERMANENT WITH OVERTIME HOURS.
ADDRESS B Y 211, TRIBUNE.

DRAFTSMEN
Experienced on detail and layout work. 100% war work. Good opportunity for future. State age, experience and salary expected.
ADDRESS A R 179, TRIBUNE.

DRAFTSMEN
Wanted immediately, structural and mechanical draftsmen, designers, checkers and tracers.
Corn Products Refining Co.
333 N. Michigan, Rm. 707.

DRAFTSMAN
Good wages; steady employment; 48 hour week.
Chicago Apparatus Co., 1735 N. Ashland

DRAFTSMEN—Clean cut, ambitious young men; draft exempt with some tool design experience or education; excellent opportunity with 100% defense plant. Call HAYMARKET 3710.

DRILL PRESS HAND
ROCKWELL ENGINEERING CO.
10126 S. Western-av.

Drill Press Operators
TRIPLEX CORP. OF AMERICA.
2403 N. OAKLEY-AV.

DRILL Press Operator—For small drilling operation; draft exempt. Paasche Airbrush 1909 Diversey-parkway.

DRIVER—Helper on bakery truck. Harmony Baking Co., 1059 N. Rockwell.

Dry Cleaner and Spotter
In synthetic plant; highest wages; steady work for exper., reliable man.
Cavanna Cleaners. 3501 N. Ashland.

HELP WANTED—MEN.

Professions and Trades.

ELECTRIC WELDERS—50
Preferably certified. $1.50 per hour up. Must qualify under W. M. C. Transportation paid. Interstate Welding Service, 914 Miami-st., Akron, Ohio.

EMBALMER
Medium sized west side firm wants fully expd. man. Very good salary and apt. Address B Y 590, Tribune.

EMBOSSING FEEDERS
Steady job with good pay. Plenty of overtime. Machines completely guarded
HARLICH MFG. CO.
1417 W. Jackson-blvd.

ENGINEER-MECHANICAL
with ingenuity, having exp. and understanding of heavy industrial, marine and other outdoor equipment. To supervise design and development, having to do with mfg. bearings, brakes, clutches, and replacemt. parts. Wonderful opportunity for man who can qualify. Write stating exp. and qualifications for consideration.
GATKE CORPORATION,
228 N. La Salle-st.

ESSENTIAL INDUSTRY
Night work. Loading, unloading, processing grain. No exp. necessary.
WAGES START AT 77½c PER HOUR
Time and ½ paid over 8 hrs. per day and for Saturdays.
Shift 4:30 p. m.-1 a. m.
Good chance for advancement; modern showers, locker rooms, and canteen facilities. Off-the-job accident and health insurance available. Transportation, I. C., bus, and surface lines. Apply 8 a. m.-12 noon Monday, Wednesday, and Friday.
Arcady Farms Milling Co.
500 W. 138TH-ST.
RIVERDALE STATION [I. C.].

ESSENTIAL INDUSTRY
Food factory man, 32-45. Learn food mfg. bus. Apply 10-12; 2-4 p. m. Martin Food Products, Inc., 3641 Iron. Laf.4740.

EXPERIENCE NOT NECESSARY
100% WAR WORK
If you are not engaged in essential war work and consider yourself a good handy man we can teach you a trade that will be valuable to you in the future and pay you exceptionally well while you are learning. Plenty of overtime; good working conditions, and fine transportation. See Mr. Russell.
COMMUNITY MOTORS, Inc.
235 E. 33D-ST.

FACTORY HELP
50 Hours Per Week
100% WAR WORK
Experience Not Necessary
Western Rustproof Co.
2137 Walnut

FACTORY LABORERS
Essential War Industry
Steady employment. No exper. necessary. Rotating shifts. Ages 18-50. Apply after 9 a. m.
CONTAINER CORP.
404 E. NORTH WATER.

FACTORY MEN (2)
War work; overtime. Apply
TRICO STAMPINGS, INC.
2505 W. Cermak-rd., Chicago.

FACTORY HELP.
17-55; war work; no experience necessary; day and night shifts. Apply
2415 W. 19TH-ST.

FACTORY LABORERS
Permanent; essential industry; good wages; no experience. Soy Bean Products
210 N. CARPENTER.

FACTORY HELP
for bench work and labor; days. Apply 2073 N. CAMPBELL.

FACTORY work—Men or boys; exp. not necessary; 55c per hour to start. Apply Western Venetian Blind Co., 351 E. Ohio.

FACTORY help—Light; day or night. Pioneer Mfg., 153 W. Hubbard.

FEEDERS
Expd. on Miehle presses; folding carton work; good pay and overtime. 813 N. Franklin-st.

FIREMAN WITH ENGINEER'S LICENSE
STEADY JOB.
PHONE SPAULDING 7400.

FIREMAN—For stoker operated boiler in ldry. 315 W. Grand, at Grand-av. L sta.

FLOORMAN
TO WASH PRESSES AND MAKE HIMSELF GENERALLY USEFUL IN LITHO-PRESS ROOM; NR. NORTH SIDE; CONVENIENT TO L AND SURFACE LINES.
W. M. WELCH MFG. CO.
1515 SEDGWICK.

FLORIST DESIGNER.
Expd. man or woman. Chance for partnership. Div. 6274.

FOLDING PAPER BOX PLANT
doing war work, needs Miehle prtg. pressmen, feeders, men for gen. work. Fine chance for workers who are now in non-essential work. Perm. now and in future with some overtime. Call aft. 10, Pinkerton Folding Box Co., Superior 8348.

FOLDER OPERATOR — ESSENTIAL INDUSTRY. APPLY THE WESSEL COMPANY, 458 EAST 30TH-STREET.

FOOD MFG. PLANT
No experience required. Need help in all departments. Night and evening work. 40 hr. week. Time and ½ overtime. Steady. South Side.
Address B X 436, Tribune

FOREMAN—For small candy factory. Specializing in homemade candies. Must have experience as an all around man, be able to handle help; good salary for the right man. Write.
ADDRESS A R 551, TRIBUNE.

FOREMAN—Varnish plant, good wages. Steady, only exp. men consid. State full particulars. Address A R 319, Tribune.

Foundry Superintend't
1st class, with complete non-ferrous exp. or combination superintendent metallurgist. Reply giving record, references, and salary desired.
Address B Y 586, Tribune

FOUNDRY COSTS MAN AND SALES TRAINEE
Do you have foundry costs experience and are you interested in preparation for post-war sales of magnesium castings? State costs and sales experience, dependents, draft status, and starting salary desired. Address B X 231, Tribune.

FREIGHT HANDLERS
OVERTIME AFTER 8 AND 40 HOURS
NATIONAL CARLOADING CORP.
Door No. 5, House No. 3, 13th-Clark-sts.

FREIGHT HANDLERS
Time and ½ for overtime. Apply North Pier Terminal Co., 509 E. Illinois-st.

FREIGHT handlers and dock men—Union wages. Apply or call Michigan Interstate Motor Freight, 2601 Eleanor. Cal. 6440.

FURNACE MECHANICS
Two, reliable men for reset and repair work; good pay and steady work in essential home defense work. Apply between 1 and 3 p. m. Holland Furnace Co., 1026 College-avenue, Wheaton, Ill.

FURNITURE finisher and handyman wanted. Apply Ritter's, 1647 Chicago-av., Monroe 7320.

FURN. finisher—A-1; gen. work; sal. $40; steady. Irving Furn. Co., 7839 S. Halsted

FURNITURE repairman—Experienced; stdy. work. 4545 N. Kedzie. Ind. 4545.

GAGE MAKERS
Internal and external grinder hands.
TOP MEN.
2931-33 N. Pulaski

GARAGE drivers — For loop garage, $36 week; also men for morning work. Apply 125 S. Wabash. Mr. Barnum.

GARAGE Firman, and washer—Top wages. Builders Gar., 165 W. Wacker, 1st bsmt

GARAGE attendant—6 nites; $120 per mo., 174 E. Walton-st. Del. 9880.

GARAGE floorman [colored]—Some washing; day work. 4138 S. Halsted.

GARAGE man and washer—Combination; good pay; stdy. wk. GRACELAND 9004

GARAGE help—Washers and greasers; experienced. 4235 N. Kedzie Irving 6558.

GARAGE NIGHT MAN—White.
Apply after 7 p. m., 3045 N. CLARK.

Gas Appliance Service Man
to adjust gas ranges and water heaters on premises of customers; good starting salary; car allowance and opport. for advancement; perm. position with nat. organization. Address B Y 243, Tribune.

GAS STATION HELP — EXPERIENCED
$4-$6 per day, plus comm.
No Sundays. 4000 N. Western-av.

GORDON feeders—Gd. pay. Apply Albany Press Label Printers, 5145 W. Grand.

HELP WANTED—MEN.

Professions and Trades.

GENERAL CANVAS SHOP WORK.
White or colored; days; sewing mach. exper. pref.; piece work; good pay; overtime if desired. Cal. 2998 after 10 a. m.

GORDON PRESSMEN
EXPERIENCED, TO MAKE READY AND FEED; GOOD WORKING CONDITIONS; CONVENIENT TO L AND SURAFCE LINES.
W. M. WELCH MFG. CO.,
1515 SEDGWICK.

Gordon Press Feeder
Able to set own jobs.
WILSON JONES CO.
3300 Franklin-blvd.

GREASER ON TRUCKS
White or colored; essential industry; good pay. Denver-Chicago Trucking,
3030 S. ASHLAND.

GRINDERS—We have work and will teach mechanically minded young men precision tool grinding; 100% defense plant. Call HAYMARKET 3710.

GROCER—Exper.; capable of managing store; good salary. 200 S. Western.

HABER
Screw Mach. Products
EMPLOYMENT OFFICE
900 North-av., 2d flr.
New Brit. Grid. Mul. Spdl.
SETUP AND OPERATOR [Day & night].
TOOLMAKER
EXP. ON JIG AND FIXTURE WORK.
Screw Machine Oper.
Turret Lathe
Warner-Swasey
Brown & Sharpe (Hand)
DAY AND NIGHT.
General Factory
DAY AND NIGHT SHIFTS.
JANITORS
DAY AND NIGHT.
GUARDS
GOOD WORKING CONDITIONS. PLENTY OF OVERTIME.
BRING YOUR BIRTH CERTIFICATE.

HAND SCREW SET UP MEN
Day or night work.
Apply
Arnold Schwinn & Co., Inc.
1718 N. Kildare-av.
IF PRESENTLY ENGAGED IN WAR WORK DO NOT APPLY.

HEAT TREATER
Experience on tools and dies necessary. Good opportunity. Over draft age. QUALITY HARDWARE & MACHINE CORP., 5851 N. RAVENSWOOD.

HORSEMAN.
Groom, stable work, and riding; good wages, room and board. Sportsman's Stables, 8100 N. Waukegan at 7100 W. Caldwell-av., Morton Grove, Ill. M.G.2230

Illinois Division
Bendix Aviation Corp.
505 N. Sacramento-blvd.
REQUIRES AT ONCE
Tool Designers
Tool Makers
Experienced on jigs and fixtures.
Gauge Makers
Profile, box gauges and flush pin exper.
Tool Room Planer
AND
Milling Machine Operators
INTERVIEWING DAILY
Mon. thru Fri. 9 a.m.-5 p.m.
Sat. 9 a. m.-12 noon

INSPECTOR
Experienced in tool, dye, and fixture inspection; preferably with some supervision; 100% war production in plant located on near west side. Applicant must have his own tools and be thoroughly familiar with precision inspection instruments. Give details of age, experience, and draft status in application.
Address A R 419, Tribune.

INSPECTOR
To inspect precision, circular, dovetail forming tools, etc. Must be experienced and thoroughly qualified. Defense plant.
MASTERFORM TOOL CO.
2532 IRVING PARK-RD.

IRON WORKERS
LAYOUT, FITTERS, WELDERS, AND HELPERS.
Mid-City Architectural Iron Co.,
5535 S. State-street.

LABORERS
General factory work; 48 hours a week; 100% for war effort; opportunities for advancement; consider ration for pay increase four times in a year; good working conditions. Apply
1409 S. Cicero-av., Cicero.

LABORERS
Experienced in brass and aluminum foundry.
ACE FOUNDRY
1650 N. KOSTNER

LABORERS
Draft deferred for trucking and shipping dept.; essential industry; time and ½ over 40 hrs. National Starch Prod., 3641 S. Washtenaw.

LABORERS
MEN OR BOYS FOR FACTORY WORK IN DEFENSE PLANT.
S. Karpen Bros., 636 W. Cermak-rd.

LABORERS—To learn steady all year outdoor trade; 80c an hour to start, $1 an hour to right man in 3 months. Phone Round Lake 3391, or Est. 3825.

LABORERS—To work in steel tank shop
HAMLER BOILER & TANK CO.
6025 W. 66TH-ST.

LABORERS—For coal hikers; full or part time; earn over $50 wk. 1545 S. Cicero.

LATHE HANDS GRINDERS
Also Gen. Factory Help
Defense plant needs men for day and night shifts. Must be draft exempt. Aetna Ball Bearing Co., 4600 W. Schubert.

LATHE OPERATORS
TURRET AND ENGINE LATHES.
EXP. OR TRAINING COURSE GRADUATES.
ILLINOIS GEAR & MACHINE CO.,
2108 N. NATCHEZ.

LATHE OPERATORS.
LATHE SETUP MEN.
100% war work; plenty overtime for exp'd men; day or night; excel. working cond.; future. Apply 5th fl., 512 S. Peoria.

LATHE HANDS
A-1 engine lathe operators; defense plant; $1.25 per hour, 49 hour week, with time and ½ over 40 hours.
F. B. Redington Co. 112 S. Sangamon.

LATHE operators—100% war work; overtime; unusual opportunity. See Mr. Streubel, 3507 W. 51st-street.

LATHE OPERATORS AND ASSEMBLERS. Standard X-ray Co., 1932 N. Burling.

LATHE and turret lathe operators—Exp'd. Brown Lathe & Tool Co., 14 N. May.

LAUNDRY HELP.
EXTRACTOR AND SORTER-PACKER.,
Experience not necessary.
Drexel Laundry Co., 932 E. 43d.

LAUNDRY wringer man, puller, and other help—Exp. not necessary. Toll Bros. Laundry, 1725 Augusta-bl., nr. Ashland-av.

LAUNDRY wringermen, loaders, pullers, and packers; steady work; good pay. Progress Laundry, 4677 Elston.

LAUNDRY foreman—For wash room; flat work plant; permanent. 315 W. Grand-av., Grand-av. L station.

LAUNDRY HELP—Packers and sorters; no exp. necessary; highest wages. National Laundry, 759 S. Cicero-av.

LAUNDRY MEN—Colored; no experience necessary; steady work. 315 W. Grand
AT GRAND-AV. L STATION.

LAUNDRY help—White or colored; exper not necessary. Apply timekeeper's office. Edgewater Beach Hotel, 5349 Sheridan-rd

LAUNDRY SORTERS AND PACKERS.
Best pay in town. Phone Cap. 1200.

LAUNDRY pullers—Exper.; good pay. Columbia Laundry, 5215 S. Wabash.

HELP WANTED—MEN.

Professions and Trades.

LAUNDRY MEN
Work in washroom. Time and ½ over 40 hours. Insurance, vacations and bonus.
GOOD, STEADY JOB.
Union Linen Supply, 4131 Ravenswood.

LAUNDRY WORKERS
White; neat appearing older men for work in hospital laundry.
APPLY PASSAVANT HOSPITAL,
303 E. Superior-st.

LAUNDRY WASH MAN
Experienced; $50 per week; CAN ALSO USE ONE WRINGER MAN. Most modern equipment. North Shore Suburban. Address B Y 167, Tribune.

Laundry Breakers, Exp.
CHIEF WASH CO.
5425 N. HOYNE.

LAUNDRY SORTER
Experienced man. Excellent working conditions and good salary.
Apply 4242 Belmont-av.

LAUNDRY WASH MAN
White, Experienced. Very good pay. Ideal conditions. ELSTON LAUNDRY, 4248 Elston-av.

LAUNDRY ENGINEER
Take charge of large plant. Good salary, conditions. Western Wet Wash Laundries, 5409 W. Lake-st.

LAUNDRY PACKERS
Steady; highest salary.
EAGLE LAUNDRY, 2750 W. Roosevelt.

LINEN SUPPLY
men for steady work in clean plant; good pay. Nr. Chicago-av. L and surface lines.
849 N. FRANKLIN-STREET.

LINOLEUM layer, for west side plant. Address B Y 90, Tribune.

MACHINE OPERATORS
Engine Lathe
Turret Lathe
Milling Machine
Boring Mill
Vertical and Horizontal
Gear Cutting Machines
Grinders
Internal and External
D. O. JAMES MFG. CO.
1140 W. MONROE ST.

MACHINE REPAIRMEN
Experienced men for defense plant; must be over 38.
Aetna Ball Bearing Mfg. Co.
4600 Schubert

Machine Operators
Experienced or trainees, for engine lathe, milling machine, shaper, boring mills, and drill presses.
PRESSED STEEL CAR CO.
136th and Brandon-av.
Hegewisch Station, Chicago

MACHINE SHOP PRECISION INSPECTORS
Essential industry. Good wages; overtime.
UNIVERSAL CASTINGS CORP.,
5821 W. 66TH-ST.

MACHINE OPERATORS
Lathe hands, boring mill operators, $1.25 per hour for experienced men with bonus for night work.
Open Sunday morning for interview.
100% WAR WORK
FEDERAL LE MOON, 849 N. Kedzie.

MACHINE DESIGNER
For special machinery.
CAMERON CAN MACHY. CO.,
240 N. Ashland-avenue.

Machine Shop Help Wanted
EXPERIENCE NECESSARY.
1812 S. KILBOURN.

MACHINE Molder—1st class, for brass foundry. Steady day work. 48 hr. week. Union scale. Hodgson Foundry Co., 2012 WEST 13TH-ST.

Machinists
MILLING MACHINE
AND
PLANER OPERATORS
100% WAR WORK
Workers in defense ind. need not apply.
Liquid Carbonic Corp.
3100 S. KEDZIE-AV.

MACHINISTS
For Vital Defense Work
At least 1 year shop exper.
MAJESTIC RADIO and Television Corp.
2600 W. 50TH

MACHINIST
Must be capable of overhauling tool rm. machinery. Man with machinery building or reconditioning experience will find this to be an excellent opportunity.
TOP WAGES
General Machinery & Mfg. Co.
2634 N. KEELER-AV.

MACHINIST
AND
MODEL MAKER
Experienced; good working conditions; 100% war work; opportunity for future advancement.
PRODUCTION INSTRUMENT CO.,
710 W. JACKSON.

MACHINISTS.
Old established manufacturing concern wants first-class vertical boring mill, horizontal boring mill and engine lathe and drill press men; permanent positions with high wages offered to experienced men; state age, draft status and qualifications direct to: [Persons presently employed in defense work will not be considered.]
BINGHAM PUMP CO.
705 S. E. Main-st.
Portland, Oregon.

MACHINISTS
Experienced in making jigs and fixtures.
Pressed Steel Car Co., Inc.
136th-st. and Brandon-av.
Hegewisch Station, Chicago

MACHINIST
Familiar with design of production, jigs and fixtures. Apply Consolidated Radio, 350 WEST ERIE-ST.

MACHINISTS
Bench machinists, engine and turret lathe operators, also millwright with tools; 55-60 hours per week. JOHNSON FAN AND BLOWER CORP., 1319 W. LAKE.

MACHINISTS
Sewing machine adjuster, first class. Singers and Specials. Dress factory.
KORACH BROS., 913 W. Van Buren.

50 MACHINISTS
Lathe and Boring Mill hands; $1.50 per hour, up; must qualify under W. M. C. Interstate Welding Service, 914 Miami-street, Akron, Ohio.

MACHINIST—A-1. Must be good on all machines making cotton garments. Defense work. Salary no object for good man who can produce. Give exper. and phone. Address B Y 53, Tribune.

Machinist-Sewing Machines
Experienced Dresses. Excellent opportunity. Address A Y 74, Tribune.

MACHINIST—Tech. educated young men, draft exempt; we have work and will teach you specialized tool work if you qualify. HAYMARKET 3710.

MACHINISTS Tech.—Educated; we have specialized work for young married men desiring 100% defense job. Hay. 3710.

MAINTENANCE MAN
DEFENSE WORK.
Good opp., steady work.
1148 W. CHICAGO-AV.

MAINTENANCE man—For meat packing plant; essential industry. Marhoefer Packing Co., 820 Fulton. Monroe 0570.

HELP WANTED—MEN.

Professions and Trades.

MAINTENANCE man — Able to wash, grease, gas, change tires in taxicab co. Evanston Cab Co., 1718 Church-st.

Male Coach Cleaners
White or colored; no experience necessary.
C. & W. I. R. R. CO.
APPLY 448 W. 51ST-STREET.

MAN—18 to 55 yrs.; citizen; strong, active, handy with tools; to operate hand screw machine; will train; 100% war work; west side; hours, 4 p. m. to 12; 6 days. State full particulars, height, weight, age, wages, and draft status. Address B Y 363, Tribune.

MAN—Mechanically inclined, learn to operate envelope machines. Columbia Envelope Co., 345 W. Hubbard.

MAN—For automotive, starting, lighting, and ignition; steady work; good salary. Address A T 57, Tribune.

MAN—Married, intelligent, ambitious, ABLE TO HANDLE TOOLS.
Zangerle & Peterson, 2164 Clybourn.

MAN—To repair electric washing machines and vacuum cleaners. 4411 W. Lawrence.

MASSEUR—Experienced. National Health Club, 116 W. Madison-st.

MASSEUR—Apply afternoon. Lions Athletic Club, 4306 W. North-av., 3d fl.

MASTER MECHANIC
Exp. Hardinge bench lathes, cylindrical grinders; small company; 100% defense; good pay.
R. C. Victor Co., 23 S. Jefferson.

MEAT cutters, retail—Top wages; $48 to start. Join Chgo.'s fin. food org. N. & S. vac. avail. Address A R 496, Tribune.

MECHANICAL DRAFTSMEN WITH DESIGN EXPERIENCE NEEDED IMMEDIATELY FOR DEFENSE WORK.
Permanent positions for the right men in designing diversified line of mechanical products; located in progressive city, about 2 hours' ride west of Chicago; expenses to visit plant will be paid for applicants selected. Address H X 8, Tribune, stating age, experience, salary wanted and date available.

Mechanical Engineer
World's largest corporation of its kind wants mechanical engineer for creative development; post-war product. Must be able to show accomplishments. Draft exempt. Give all qualifications in first letter. Address B X 426, Tribune.

2 MECHANICS WANTED
With general motor experience; good pay, also need experienced greaser. Fine working conditions, with new car dlr. Frank Lynch Buick, 5330 Irving Pk-rd.

Mechanics and Greasers
Modern, up-to-date shop; union scale; good working conditions. OLSON TRANSPORTATION CO., 2222 S. WESTERN-AV.

MECHANICS
for cleaning and repairing furnaces.
HOLLAND FURNACE CO., Euclid 1889.

MECHANIC—Vacuum cleaner; experd.; pay top wages; good working conditions. Apply Hub Vacuum Store, 11 W. Jackson.

MECHANIC—Experienced; repairing light machinery; top pay.
Arvey Corp 3462 N. Kimball.

MEN
17 YEARS AND OLDER NEEDED BY
A Clean, Light, Modern Candy Plant
Skilled and Unskilled
OPPORTUNITY TO LEARN A TRADE.
GOOD PAY. 10% BONUS—NIGHTS.
STEADY WORK. PAID VACATIONS.
SICK BENEFITS. FREE UNIFORMS.
PERIODIC RAISES.
LUNCHES AT COST.
GROUP HOSPITAL, SURGICAL AND LIFE INSURANCE.
STREET CAR, L, 2 BLOCKS.
E. J. BRACH & SONS
4656 W. Kinzie-st.

MEN
100% DEFENSE Factory Work
We Show You How
75 Cents Per Hour. Plenty of Overtime at 1½ rate
SEE MOORE
1230 E. 92d-STREET

50 COLORED MEN
Work in Defense Plant
AURORA, ILL.
No Experience Necessary
48 hours per week, time and one-half after 40 hours; 65c per hour; after three days 70c and production bonus.
GROUND POLICE.
FREE LODGING
MEALS AT COST
APPLY
UNITED WALLPAPERS FACTORIES, INC.
3330 W. FILLMORE,
CHICAGO, ILL.

MEN
for
FACTORY WORK
Phoenix Metal Cap Co.
2444 W. 16th-st.

Men—To work on food processing essential to war effort. Good wages. Splendid opportunity for rapid advancement. Brolite Company, 363 E. Ohio.

MEN—BOYS
Light factory work; no experience necessary; easy job; plenty of overtime.
HARLICH MFG. CO.
1417 W. JACKSON-BLVD.

MEN
With all around dice shop experience; good pay; also good chance for advancement; 39 hour week. Call Mr. Fisher Central 1355, for appointment.

MEN OR BOYS
LIGHT FACTORY WORK
EXPERIENCE UNNECESSARY.
F. W. Stewart Mfg. Co.,
4311 N. Ravenswood.

MEN WANTED
for inside dairy work. No experience required. Good wages and vacation. Apply
BOWMAN DAIRY CO.
140 W. Ontario-st. 4th floor.

MEN
Handy with tools; steady; good pay. Defense work.
810 E. 50TH-STREET.

MEN, 18 TO 45
to be trained as milling machine operators; good wages while training.
A. DALKIN CO., 3232 N. Kilpatrick.

MEN AND BOYS
for foundry and machine shop. Apply Kainer & Co., 763 W. Lexington.

Men for Defense Work
Men over draft age preferred.
Sasgen Derrick Co., 3101 Grand.

MEN OR BOYS.
For extractor and sorting work. Exper. not neces.; good working conditions. De Normandie Laundry, 7558 S. State.

MEN—Mech. inclined, with some machine shop experience; own tools; overtime. Apply 5th floor, 512 S. Peoria.

MEN—COLORED; no exp.
Essential work; good pay; plenty of overtime. National Dye, 1417 W. Jackson.

MEN—Labor work; white or colored; steady work; no experience necessary.
4310 SHIELDS-AV.

MEN — For general factory work in defense plant; steady and overtime. Apply Burton-Dixie Corp., 1208 W. Cermak-rd.

MEN wanted for laundry work—Experienced or inexperienced. White or col Majestic Laundry, 903 N. California.

MEN FOR FACTORY WORK.
Frank Miller & Son, 2250 W. 58th-st.

MEN—Strong, white or colored, for facty. work; steady. 2614 W. North.

HELP WANTED—MEN.

Professions and Trades.

MEN MEN MEN
GET INTO
AIRCRAFT
PRODUCTION
J. I. CASE CO.
can use
ENGINEERS
EXPEDITERS:
MATERIAL
TOOL AND EQUIPMENT
PRODUCTION MEN
SHOP INSTRUCTORS
MECHANICS
TOOL DESIGNERS
TRAINING INSTRUCTORS
SUPERVISORS
DRAFTSMEN
AIRCRAFT TRAINEES TO BECOME
RIVETERS
FABRICATORS
ASSEMBLERS
LAYOUT MEN
MECHANICS
Write or Call
J. I. CASE CO.
ROCK ISLAND, ILL., ROCKFORD, ILL., BURLINGTON, IA., RACINE, WISCONSIN.
IF NOW EMPLOYED AT YOUR HIGHEST SKILL IN WAR INDUSTRY, DO NOT APPLY.

Men to Work in 100% Defense Plant
18 to 50 years old.
No experience necessary.
Apply 8 a. m.-1:30 p. m.
Employment Office.
AMMUNITION CONTAINER CORP.
155th-Commercial, Harvey, Ill.
Phone Harvey 3000.
1 blk. E. 155th-st. I. C. station,
Safe-Way Bus to 154th-street.

MILK DRIVER
Finest south shore dist.; mixed route; gd. sal. and comm. Address A R 552, Tribune.

Milling Mach. Operators
1st class men only, for toolroom work.
ERA TOOL & ENGRAVING CO.,
4555 W. ADDISON-ST.

Milling Machine Operators
TRIPLEX CORP. OF AMERICA.
2403 N. OAKLEY-AV.

MILLWRIGHT
and all around machinist for defense work. Apply 6051 W. 65th-st.

MILLING machines, turret lathes, and inspectors—Night shift; 100% war work in essential industry with post-war future. Ph. See. 4626 or call at 240 N. Ashland.

MOLDERS-GRINDERS
Chippers-Core Makers
WELDERS-LABORERS
Day and night shift; full or part time work; good pay; employment office open 7:30 a. m. to 5; Sat., 7:30 a. m. to 12.
Western Foundry Co. 3634 S. Kedzie.

MULTIGRAPH OPERATOR
Expd. on No. 66 multigraph. Firm engaged in essential activity. State age, exp., sal. exp. Address B T 77, Tribune.

OPERATORS
To work on army raincoats. ATLAS RAINCOAT MFG. CO., 828 W. Roosevelt.

OPERATING engineer—Chicago license. 3711 N. Ashland. Apply chief engineer.

OPTICAL Benchman wanted—Experienced; no servicing or soldering. Write or wire collect. Shah Optical Co., 927 F-st. N. W., Washington, D. C.

OPTICIAN—Bench man; $50-$60 weekly for capable man; immediate employment.
ADDRESS B Y 259, TRIBUNE.

Optometrist
to take full charge of ground floor office. Starting salary $60 weekly. Excellent opportunity.
Address A Y 114, Tribune.

PACKERS
Experienced; RADIO. WAR PLANT.
1735 BELMONT. BIT. 4436.

PACKERS and SHIPPERS—Draft exempt; steady work. Speed-O-Print Corp., 161 E. Grand.

PACKERS and tumbler men—Steady work; gd. pay. American Ldry., 925 S. California.

FOUR PAINTERS
UP TO 45 YEARS
Apply
Employment Office, 2d Flr.
MONTGOMERY WARD & CO.
618 W. Chicago-av.

PAINTER—COLORED, $130
For north side apt. hotel; permanent. 6214 Winthrop-av. Shel. 1600.

PAINT FACTORY
Steady yr. round; good wages, overtime. Essential work. No exp. nec. 2256 Elston.

PAINTER—FIRST CLASS; RESIDENTIAL WORK. CALL BEFORE 2 OR AFTER 7 P. M. BERWYN 3773.

PAINTER'S Helpers—2; good working conditions. See Mr. Boyce, Highway Trailer Co., 2001 S. Wabash-av.

PAINTERS—Good inside and outside men; open shop; steady. Williams, Hay. 1246.

PAPER CUTTER AND JOGGER
Must be accurate on label work.
Corn Products Refining Co.,
63d-street and Archer-avenue,
Argo, Ill.

PAPER CUTTER
WILSON JONES CO.
3300 FRANKLIN-BLVD.

PAPER CUTTERS
and joggers; essential industry. Wessel Co., 458 East 30th.

PARTS MAN
Some automotive experience desired, but not essential. Open Sunday morning for interviews.
FEDERAL LE MOON. 849 N. Kedzie.

PERMANENT POSITIONS
for the right men
DEVELOPMENT AND LABORATORY WORK for Defense Projects, to be followed by Post War Projects. We need:
2 Electrical Engineers
1 Electronic Engineer
1 Mechanical Engineer
1 Mathematical Physicist.
Good permanent positions for young Engineering graduates also. Reliable manufacturer of diversified mechanical and electrical products. North Central Illinois city. Address H Y 9, Tribune. State experience, age, date available and salary desired.
Applicants selected for possible employment will be invited to visit factory at Company's expense.

PHOTO ENGRAVER
stripper, and pinner. High class work. State exper., salary desired.
Address B Y 440, Tribune.

PHOTOGRAPHER — Operator or printer; production experience on portraits; $50 to $75 a week to start. Our employees know of this ad. Address A K 243, Tribune

PHOTO-engraving wet plate photographer—Steady job to reliable union man if draft exempt. Bryan-Brandenburg Co., 232 E. 4th-st., Los Angeles, Cal.

Plant Superintendent
100% war work; nationally known Chicago manufacturer of sheet metal products wants services of highly capable and qualified plant superintendent to take full charge of production; permanent position and unlimited possibilities for man who can qualify. Give full particulars, exper., references, etc.; salary no object to right party. If you are now working full time in defense plant do not apply.
Address B Y 448, Tribune.

PLATERS
PLATERS' HELPERS
COLORED OR WHITE
EXPERIENCED OR INEXPERIENCED.
Job Shop Plating Plant
Will train for war work.
Good opportunity to learn trade.
GRUNWALD PLATING
2559 W. 21ST-ST.

HELP WANTED—MEN.

Professions and Trades.

PIN-BALL MECHANIC.
Full time; good pay. Kedzie 7766.

PORTRAIT photographer — All around; steady job; good pay. 420 W. 63d-st.

PRESSER
White or colored; expd. Edgewater Beach Apts. Valet Shop, 5555 Sheridan.

PRESSER.
Good wages. Steady.
BACALL CLEANERS.
1408 St. Charles-road, Maywood 567.

PRESSER—White; experienced on men's clothing; prefer man who can do some sewing; good wages. The George Metz Tailor Shop, 517 Main-st., Evanston, Ill.

PRESSER—For Hoffman steam press machine; exp. on slacks, skirts, jackets; good pay; steady. Marlo, 115 S. Market

PRESSER—Must be exp'd; good pay; for afternoons. Cleaning Store, 5455 W. Belmont-avenue.

PRESSER—Steady job; part time if desired; good pay. 4531 Sheridan-road.

PRESSERS—BEST WAGES PAID.
Reliable Cleaners, Battle Creek, Mich.

PRESSER—Experienced; or to learn. Dehmlow Cleaners, 3906 Broadway.

PRESSMEN
on single color presses. Apply Wessel Co., 458 E. 30th-st.

PRESSMAN—For specialty tags. Defense industry. Plenty of overtime. Bit. 3132.

PRINTER—Comp. room working foreman; nights; proofread, press reader, and final O.K.; make up and mark up copy; union; must be accurate. Give full details. Address A Y 222, Tribune.

PRINTER-PRESSMAN'S HELPER.
On Miehle vertical, 5 day week.
Sprague-Warner, 2653 W. Arthington.

PRINTER or print'g student—75c hr. plus. Rm. 400, 404 N. Wells, or Sup. 3373.

PRODUCTION SUPT.
for woodworking chair factory; essential classification in midwest city. Manufacturing wood, gun parts, and chairs for government and civilian use. Give brief outline of experience, age, draft status, telephone No., and present salary.
Address A R 483, Tribune.
If now employed war wk., do not apply.

PRODUCTION MAN.
Silk screening and flocking. Highly efficient; an artist thoroly familiar with every phase of processing, artwork, stencil cutting, paints, etc. Capable complete charge of factory 100 employees. Salary commensurate with ability. Exceptional opportunity during and after war. Write fully, history, experience, salary expected, etc. Address A R 283, Tribune.

PRODUCTION CONTROL SUPERVISOR
Must be production-minded and capable of installing result-getting production control systems. South side plant. 100% essential industry. Address B X 248, Tribune.

PULLER—$35 wk.; short hrs. Leading Laundry, 2420 S. Western-avenue.

PUNCH PRESS WORKERS
ASSEMBLERS, LABORERS
Steady work and overtime. CROWN STOVE WORKS, 4627 W. 12th-place.

PUNCH PRESS OPERATOR—EXPER.
MALE or FEMALE. Apply
Crescent Tool & Die Co., 4140 Belmont.

RADIO service man—Over 45 yrs. of age or draft ex.; expert; perm. Highest wages. Modern Radio Service, 6635 S. Halsted.

RADIO service man—Inside; part or full time; gd. sal. United Radio, 1513 Howard.

Railway Mail Handlers
Baggage men; no exp. nec.; steady wk.; 21 to 50; 48 hr. wk.; $5.20 day start; overtime 1½; raise as you learn; essential. Employment Office, Union Station.
516 W. JACKSON

REFRIGERATION SERVICE MAN — ON Commercial Refrigeration. Ran. 2783.

REPAIR man—Vacuum cleaner, washing mach. 732 Main-st., Evanston, Gre.2606.

ROOFERS—ALL AROUND.
Follmer Roofing Co., 943 N. Damen-av.

ROOFERS AND SIDING MEN.
BRIARGATE 5500 or KILDARE 0066.

RULING MACHINE OPER.
for McAdams L Disc. State age, experience, salary expected.
Address B Y 561, Tribune.

SCORING of celluloid with steel rules—Experienced; high wages; part or full time. Lakeview 5540.

Screw Mach. Men
If you are experienced in hand or automatic screw machine work setting up or operating, we have one of the best opportunities to offer. Top wages. Good conditions in 100% war plant.
Phone Seeley 7460.

SCREW MACHINE HELPER—Man to help in screw machine dept. Steady work; essential industry; 59 hrs. per week. 3415 Belmont.

Screw Machine Operators
Exp. Cleveland single spindle machine; 100% war work; essential industry; overtime; Post-War Future.
Quasi Mfg. Co., 6041 W. Grand-av.

SET-UP MEN
On production milling machine. Must be experienced with gang cutters.
A. Dalkin Co., 3232 N. Kilpatrick.

SEWING MACHINE mechanic wanted—Experienced; out of town. Give references, experience, and salary expected.
ADDRESS H Y 15, TRIBUNE.

SHEET METAL WORKERS
Some layout experience; job shop work.
ALLOY CRAFTS CO., 4429 CORTLAND.

SHEET metal mechanics and helpers—At once; steady work; Local 73 shop. Come prepared for work, 23 E. 115th-st.

SHEET metal men—On dust controled systems. All war work. 2347 Fullerton.

SHEET metal worker—Must be all around man; best wages. Inq. 412 N. State.

SHEET METAL mechanic and helper—Steady job and good pay. 5047 N. Clark.

SHOEMAKERS
Sole cutters, experienced in handling Walker Dies; steady work; good pay.
J. P. SMITH SHOE CO.
671 N. Sangamon

SHOEMAKERS—Hand lasters; single pairs. Steady work. M. Larson, 369 W. Madison-st.

SILK WASHER
GENTS SPOTTER
GENT'S PRESSER
5029 COTTAGE GROVE

SILK screen squeegee operators—Expd. Advertising Poster Co., 440 W. Huron.

SIMONIZERS
AND CAR WASHERS.
Good wages and working conditions. See Mr. Robertson, Robertson Buick Co.
1000 S. WABASH.

SPOT WELDER
Real opportunity with large rapidly expanding mfr. Day shift. Top pay. See Pat Muldowney, 740 E. 51st-street.

SPOTTER wanted—Must be good on silks; good wages.
Reliable Cleaners, Battle Creek, Mich.

SOLDERERS
Experd.; nite work.
United Specialties Co., 9705 Cottage Grove.

SOUTH SIDE WAR PLANT WANTS
time and cost study clerk with experience on machine load schedules.
CALL MR. HAUK,
HEMLOCK 5500.

SPRAYER
Spraying woodwork; 48 hour week, time and ½ over 40 hrs. Must be draft exempt. Apply Sullivan Nolan Advertising Co., 527 W. Chicago-av.

SPRAYER—Foreman; expd. in all phases of the art; $50 wk. Defense work. Address B Y 113, Tribune.

SPRAYER
Lacquer and enamel experience on wood
2144 SOUTHPORT.

SPRAYERS, job shop—80c to start. Reliable Metal Refinishers, 4139 West Kinzie.

SPRING EYE ROLLER — STEADY JOB GOOD PAY. WELLINGTON 2838.

STOCK KEEPER
To take full charge; electrical and mechanical parts; South Side plant; 100% war work.
ADDRESS B Y 557, TRIBUNE.

STOCKROOM CLERK
Opportunity for man to learn bakelite; defense work; overtime.
3600 W. POTOMAC.

Stock and Rip Sawyers
Also machine hands for wood furniture fact. Overtime. 2607 Flournoy-st.

SUPERINTENDENT
General machine shop experience.
100% war work; essential industry.
Post-War future.
Quasi Mfg. Co., 6041 W. Grand-av.

SURVEYOR'S HELPER.
Permanent job available in Chicago. Some experience desirable. Good opportunity to learn land surveying and map drafting. Suhr, Berryman, Peterson & Suhr, 130 N. Wells-st.

HELP WANTED—MEN.

Professions and Trades.

TAILOR AND FITTER.
Excellent position. Good pay. Steady work. Apply Logan's, 461 State-st., Hammond, Indiana. Hammond 5070.

TAILOR—Exp.; also to help on floor. Salary up to $50 per week. Legion Clothing Store, 442 or 602 S. State. Also presser wanted.

TAILOR—All-round man; new and old work; steady job.
MARTIN TAILORS, 116 E. 63d-st.

TEMPLET MAKERS
EXPERIENCED
Chicago Bridge & Iron Co.
1305 W. 105TH-ST.
Call or Phone
BEVERLY 4300
Personnel Office

Thomson Press Feeders
Top Pay
ARVEY CORP.
3462 N. Kimball

TIME STUDY MAN.
Exceptional opportunity; war production plant in southern Wisconsin has a permanent position for a time study man with estimating experience; salary in accordance with ability. Persons in essential industries will be hired only on approval by U. S. Govt. Employment Service. Address H X 32, Tribune.

TOOL AND DIE MAKERS
MODEL MAKERS
Model 100% war plant. At least 48 hours week. Time and one-half over 40 hours. Day and night shift work. Good working conditions. Bring proof of birth or naturalization papers.
COOK ELECTRIC CO.
2700 N. SOUTHPORT-AV.

Tool and Die Makers
$1.55 per hour, 58 hour week. Excellent working conditions. War plant near west side.
Address A Y 165, Tribune

TOOL & DIE MAKERS
Machinists, screw machine operators, punch press, and hand screw machine operators, assemblers. High rate; plenty overtime; day work.
Monroe Acme Co., 215 N. Aberdeen.

TOOL AND DIE MAKER
will give half interest in shop; no money required. Interviews Sunday, 12 to 4. NORTON ENGINEERING & MFG. CO.
745 W. Van Buren-st.

TOOL AND DIE MAKERS
NEED EXP. MEN AT ONCE; STEADY EMP. WITH FINE GROWING CONCERN. CALL AT STARET JEWELRY CO., 913-21 W. VAN BUREN, in person.

TOOL & DIE DESIGNERS
Highest wages; small shop; all defense work; plenty of overtime. Apply at Everede Tool Co., 302 N. Loomis.

TOOL AND DIE MAKERS
1st class men only, for toolroom work.
ERA TOOL & ENGINEERING CO.,
4555 W. ADDISON-ST.

TOOL & DIE MAKERS
APPLY FORWARD TOOL & MFG. CO.,
355 N. Laflin, 3d floor.

Torchman—Auto Wreckers
Essential industry; good pay, time and a half over 40 hours; permanent work.
APPLY 1900 S. STATE.

TRACTOR semi-drivers—Some exp.; over 24; eastern runs; steady. Mutual Trucking, 817 W. 21st. Chesapeake 3880.

TREE EXPERTS.
Expd. or willing to learn; steady, interest. work; gd. sal. Call Greenleaf 1877.

TRUCK MECHANIC.
Best wages; steady or part time.
J. & S. Cartage Co., 2324 S. Ashland.

Turret Lathe Operators
Experienced; some set up.
100% war work; Essential Industry.
Overtime; Post-War Future.
Quasi Mfg. Co., 6041 W. Grand-av.

TYPEWRITER MECHANIC
542 S. Dearborn.
Room 1403.

UPHOLSTERERS
experienced, for large reupholsterer in state of Michigan, located in Detroit. Weekly earnings, $90 to $125. Steady work all year around. Union shop. Will advance R. R. fare to those accepted. Apply Saturday or Sunday, May 8 or 9 between 10 and 1 or 6 and 8 p. m. to Allweiss, 6152 S. Kimbark-av., or call Hyde Park 1656 for appt.

UPHOLST. for outside complaint services—Will pay lib. as contractor; need not be union. N. W. Furn., 208 N. Wells.

UPHOLSTERERS—Steady work; $1.35 hr. Rockford Lounge & Chair, 6847 S. Halsted

WAREHOUSE MEN
for wholesale grocery. Permanent employment. No experience necessary. Union house. 70c per hour. Plenty overtime at $1.05 per hour. Vacation with pay. Application for 79c per hour filed with war labor board to be retroactive.
ROYAL BLUE STORES, INC.
2542 OGDEN-AV.
CRAWFORD 3200. MR. KERULIS.

WASHING MACHINE MECHANIC.
Experienced; good pay to right man. 2112 N. Cicero. Berk 8224.

WATCHMAKERS—Expd.; must be good; top pay, plus bonus. 55 E. Washington, Room 1020.

WATCHMAKER—EXPERIENCED.
3870 COTTAGE GROVE-AVENUE.

WELDERS—Electric arc, on steel pressure vessels; experienced only need apply.
HAMLER BOILER AND TANK CO.
6025 W. 66TH-ST.

WAR WORK OPPORTUNITIES
for
Draft Deferred Men
Plant Conveniently Located on Northwest Side (1400 W.-2600 N.)
Intensive training and rapid advancement for qualified employees in the following occupations:
MACHINE OPER'TION
Grinding
Lathe
Milling
Profiling
Screw Machine
GENERAL FACTORY
Assembly
Bench Work
Inspection
Wiring
MAINTENANCE
Laborers
Millwright's Helpers
Porters
Shipping & Stockrooms
Tool Crib Attendants
Packers
Stock Record Clerks
Many desirable employee privileges.
Prompt interviews from 8 a. m. to 4:30 p. m. Monday through Saturday and to 8 p. m. on Tuesday.
If now on full time war work, do not apply.
TELETYPE CORP.
Employment Office
2600 Southport-av.

[Continued on following page.]

HELP WANTED—MEN.

[Continued from preceding page.]

Professions and Trades.

TOOLMAKERS

Lathe hands, grinders, and all around tool men. Fine opportunity with company offering top wages, overtime, and with the best of post-war possibilities. 100% war work.
Phone Seeley 7460

Tool & Cutter Grinders Lathe Operators

100% war work: plenty overtime: day shift.
Scientific Eng. & Mfg. Co.
217 N. DESPLAINES-ST.

TOOL GRINDER

EXTERNAL and INTERNAL
Experienced Only
Night Shift
PEERLESS TOOL & ENGINEERING CO.
1133 N. Kilbourn

TOOL MAKERS

Modern, daylight shop North Side. Top pay. Overtime. AA1 essential. Work old estab. company
J. MILHENING, INCORP.
4626 RAVENSWOOD

TOOL GRINDERS

Draft exempt men with some grinding experience to make precision forming tools on surface grinders. Essential industry. Defense plant.
MASTERFORM TOOL CO.
2532 IRVING PARK-ROAD.

TOOL AND DIE MAKERS

100% war work; modern plant. Openings not available for those now employed in essential war industries.
D. GOTTLIEB & CO. Albany 2640
1140 N. Kostner. W. Lovejoy.

TOOL AND DIE MAKERS

Must be A-1; at least 5 yrs.' experience; top wages and overtime; 100% war work. Will interview Sunday and Monday.
4351 W. ARMITAGE.

TOOL AND DIE MAKERS

Excellent working conditions; draft exempt; war work; day or night.
BADGER TOOL AND MFG. CO.,
1501 W. Polk-st. Day or eve. Canal 5510

TOOL AND DIE MAKERS

Steady job; plenty of overtime. Highest wages in defense plants.
General Laminated Products, Inc.,
2857 S. Halsted-st.

TOOL AND DIE MAKERS

First class only; day and night shift.
DISTRICT ENGINEERING CO.
2700 N. KARLOV-AV.

TOOL GRINDERS

Cylindrical and surface grinding; day or night. Metro Tool and Gauge, 4240 Peterson-av.

12

You Need No Experience

to Earn
$40
a Week

in an interesting position

as
Apprentice

in a War Plant

Increase in pay after short learning period

HOURS
11:30 p. m. to 7:30 a. m.

To qualify it is necessary that you be:

Draft Exempt

Have
High School Training

Have convenient transportation to our ordnance plant at 54th-av. and 16th-st., Cicero, Ill.

We can consider only those not currently engaged in full time war work.

Apply Only at Employment Office of
EDISON G. E. APPLIANCE CO., INC.
5660 W. TAYLOR-ST.
CHICAGO, ILL.

(2 blocks north of Roosevelt-road, 1 block west of Central-av.)

Employment Office
Open Daily
8:30 a. m. to 5:15 p. m.
Including Saturdays

BRING
BIRTH CERTIFICATE
IF POSSIBLE

Western Pacific Railroad

wants in California, Nevada, and Utah experienced brakemen, switchmen, firemen with oil burner exper., yard clerks, station clerks, and telegraphers if not already employed in essential industries. Must be physically qualified to perform duties.
Apply Western Pacific Railroad.
105 W. Adams, Chicago. Rand. 3562.

HELP WANTED—MEN.

Professions and Trades.

Woodworkers Wanted

Operators for sticker, double end tenoners, triple drum sanders, also assemblers for light woodworking; defense; good pay; overtime. Apply office, 4405 W. North-av. Spa. 7400.

WOODWORKERS

Machine hands, trim sawyers, band sawyers, tenorer, sticker, router hands; also helpers; 50 hour week. Butler Specialty, 8200 SO. CHICAGO-AV.

WOODWORKERS

SHAPERS, SAWYERS, ALL AROUND MACHINE HANDS, FOR WOODWORK.
S. Karpen Bros., 636 W. Cermak-rd.

Wood Molding Mach. Oper.

MATTISON LATHE OPER.
U. S. war contracts and thereafter. Permanent. Pullman Couch Co., 3759 S. Ashland

WOODWORKERS

Machine hands, cabinet makers and finishers; 50 hr. week. Apply 818 Evergreen.

WOODWORKING factory needs exp., inexp. men—No age limit; steady. Maplecrest Mfg., 2538 S. 17th, nr. I. C., Maywood.

WINDOW Washers—10, exp.; $10 day. 5 window washers, inexpd., 302 S. Canal, R. 204. Wk. days 4 to 7; Sundays, 12 to 3

WOODWORKERS—Machine hands, sawyers, planers and turners.
ADDRESS B Y 296, TRIBUNE.

100% War Production

FOR EXPERIENCED MEN NOT EMPLOYED AT MAXIMUM SKILL IN WAR INDUSTRY.

Toolmakers
Tool Designers
Turret Lathe Opers.
Inspectors
Sr. Assemblers
Grinding
(SET UP AND OPERATE)
Radial Drill Opers.

Pay Roll Clerks
Record Clerks
Cost Clerks

APPLY AT ONCE

AMERTORP CORP.

7500 W. Roosevelt-rd.
Forest Park, Ill.

Employment Office Hours:
MONDAY-SATURDAY, 8 A. M.-4 P. M.
SUNDAYS, 10 A. M.-12 NOON.
WEDNESDAY EVENING, 7-9.

100% WAR WORK

Openings available for turret lathe and spinning machine trainees. Prefer men with mechanical aptitude. Good opportunity for advancement. Must be citizens. Apply Employment Office
465 W. CERMAK-ROAD
Taylor Cylinder Div.

The Tribune offers special rates to persons who advertise for positions. For information and assistance in writing an advertisment stop at the Want Ad office, Madison and Dearborn streets, or in the lobby of Tribune Tower.

Farm and Garden Help.

HOG MAN

Married man; experienced with pure bred Durocs; wages $75 month, living quarters, fuel, milk, eggs, poultry, meat, garden space, fruit, etc. See Maxwell Kunin. Ph. State 5554. 231 S. La Salle, Chicago.

FARMER—Single or married; without children; dairy and general farming. State age, exp.; rm. furn.; batch with 2 other men; $100 mo. Address E 126, Tribune.

CHORE man for ranch in Southern California. 8-11 a. m. Sup. 4900, Heisman.

Pharmacist.

PHARMACIST—

New, modern store. Outstanding opportunity. See Mr. Strauss.
Croydon Hotel, 616 N. Rush.

REGISTERED pharmacist, assistant pharmacist, or drug clerk—At once; good pay and comm. Portes Drugs, 101 Broadway, Melrose Park. Ph. 9799.

PHARMACIST—Reg.; not over 45; excl. Rx store and phys. supp. Must be expd. details. M. D.'s. 820 Belmont, Buc. 0002.

PHARMACIST—Reg.; N. W. side. State refs.; steady. Address A T 221, Tribune.

REGISTERED pharmacist—Will hire handicapped pers. 421 Lake-st., Maywood 1170.

APPRENTICE or assistant—Good salary; no nights. Plaza 7198.

Butlers, Chauff'rs, Housemen, Etc.

CHAUFFEUR—Experienced gardener, house man; reliable; married; references; good salary; 5 room garage apt. 521 N. Euclid, Oak Park. Village 9408.

HOUSEMAN—Work in house and garden, ½ days, $15 and lunch. Glencoe 1156.

CHAUFFEUR—Gd. steady place. Address B Y 484, Tribune.

MAN—As houseman and chauffeur; private family; north side. Amb. 1424.

Clubs, Hotels, and Restaurants.

ACCOUNTANT—Office manager, over 45; excellent salary; hotel or club. Experience preferred, to fill draft vacancy. Present man had position 15 years. Exceptional opportunity. Give full details. ADDRESS B X 83, TRIBUNE.

AMBITIOUS MEN

TO WORK AS WAITERS IN HIGH CLASS SANDWICH SHOP WHERE CLIENTELE, SALARY, AND TIPS ARE ABOVE AVERAGE. APPLY O'CONNELL'S, 422 E. GRAND-AV.

2D BAKER

Good opening for an experienced man. Apply personnel office, 3d flr., 9:30 a. m. to 5 p. m.
WIEBOLDT'S
Milwaukee near Ashland

Bartenders—Bar Porters

Salary and meal.
Chicago Athletic Assn., 12 S. Michigan.

BARTENDER—Experienced; draft exempt; good salary, plus meals; must have references. Call Delaware 8286.

BARTENDER—Exper.; clean cut; day work for club; not over 45 yrs. See Mr. De Quarto, 909 Rush, 10 p. m.

BARTENDERS, BAR PORTERS, DISHWASHERS, BUS BOYS.
Eitel Restaurant, 14 W. Randolph-st.

BAR BOY—COLORED.
To help around bar and wait on tables. Cocktail Lounge, 6200 Kenmore.

BARTENDER—Expd.; $50 per week. Barney's Market Club, 741 W. Randolph.

BELLBOY WANTED—COMMONWEALTH HOTEL. Lin. 5700.

BELL BOY—Colored. Hotel Hayes, 6345 University-av.

BARTENDER—NIGHTS; STEADY WORK. CALL VIRGINIA 9207.

BELLMAN-elevator man—Young or middle age. See Mr. Petrie, 320 Plymouth-ct.

BELLBOY—Colored; over 40; $70 a month Colonial Hotel, 6325 Kenwood.

BUS BOYS AND COUNTER MEN

Straight shift, good salary and hours. No experience necessary. Meals and uniforms furnished. No Sunday work. Apply Miss Fitts.
Harding's, 21 S. Wabash

BUS BOYS—PORTERS

Potwashers and dishwashers. Colored; good pay; good working conditions; 6 day week. Apply manager, Helsing's, Restaurant, 55 W. Washington.

BUS boys—Filipinos only; good wages. Apply in person after 4 p. m. Don Beach Comber, 101 E. Walton.

BUS boy—White or colored; no nights or Sundays. 1950 Pershing-road.
633 MILWAUKEE-AV.

BUS boy — White or colored. Jacques French Restaurant, 900 N. Michigan.

BUS BOYS—GOOD SAL.; NO SUNDAYS. HUYLER'S. 917 N. Michigan-av.

BUS boy wanted—Good pay. Good food. Henrici Restaurant, 68 W. Randolph.

HELP WANTED—MEN.

Clubs, Hotels, and Restaurants.

CAFETERIA MANAGERS AND CHEFS FOR DENVER ORDNANCE PLANT CAFETERIAS

312-17TH-ST.,
DENVER, COLORADO

CAFETERIA butcher—Experienced in restaurant work; also 3d cook and counter runner; good salary; pleasant surr. Merit Cafeteria, 1113 E. 63d-st.

CARVERS WAITERS

Excellent salary; straight shift; meals and uniforms furnished; 6 days a week. Apply Mr. Nush.
HARDING'S
68 W. MADISON

CARVER-grill man—Open kitchen; 6 nites. $40. Hobby House, 6705 Stony Island-av.

CARVER-steam table man—Nites; gd. pay. Apply afternoon, 3146 Roosevelt-road.

CASHIER—Restaurant; good salary, meals N. W. resident preferred. See Mr. Morton, 4014 MILWAUKEE-AV., 7-9 P. M.

CHEF-STEWARD WANTED

for large hotel on Mississippi Gulf Coast. Living quarters furnished for man and family, in addition to salary. Excellent opportunity.
Post Office Box 1035,
Gulfport, Mississippi

CHEF

Excellent opportunity for top chef. Defense plant in nearby city; good salary. Apply early Saturday morning. Room 2204, 8 S. Michigan-av.

CHEF—For restaurant. 100 Main-st. Phone Park Ridge 167.

CLERK—Nights; large north side hotel; N. C. R. experience preferred. State age and experience.
Address B Y 270, Tribune.

COOK—EXPD.; STEADY; GOOD SALARY. SEE CHEF. 4014 MILWAUKEE.

Colored Dishwashers

Highest wages and meals to start. No Sundays. Apply after 10 a. m.
ONTRA CAFETERIA
123 N. WABASH

COLORED SCHOOL BOY—TO DO BUS WORK SATURDAY AND SUNDAY AFTERNOONS AND EVENINGS; STEADY WEEK END WORK. APPLY O'CONNELL'S, 422 E. GRAND.

COLORED OR WHITE

men to operate machine dishwashers or do bus work. Apply
O'CONNELL'S, 422 E. GRAND-AV.

One Assistant 2D COOK ONE 3D COOK

Permanent work; 5 day week. No Sunday, holiday or night work. Good working conditions. Some overtime.

APPLY
Employment Office, 2d Flr.

MONTGOMERY WARD & CO.
618 W. Chicago-av.

COOK—ALL AROUND

6 DAYS. GOOD WAGES, BONUS.
RICKETT'S. 2727 N. CLARK.

COOK—DAYS

$35 per week; in busy defense town. Write The Town House, Dixon, Ill.

COOK

Opening for good all around man; excel. wages; no Sun. or holidays. 18 S. Clark.

COOK—NIGHTS

GOOD SALARY. APPLY
The Town House, 6935 Sheridan-rd.

COOK—SHORT ORDER, for grill work, in open kitchen; nights; $35 per week. SEE CHEF. 3807 BROADWAY.

COOK—For a defense plant; hours 7 a. m. to 2 p. m.; good salary.
Address A T 88, Tribune.

COOK or couple—For highway restaurant, nights. Traveler's Rest., Lake-st. and West-av., Elmhurst. Ph. 4212.

COOK—1st class; good pay. The Casino, 7500 S. Halsted. Call after 3 p. m.

COOK—A1, Col.; good salary.
Jules' Restaurant, 814 W. 71st-street.

COOK—Frying on steam table; no Sunday work. 28 N. Dearborn.

COOK—All around exp.; $50 per week. Barney's Market Club, 741 W. Randolph

COOK—All around exp.; $45; no Sundays. Belmont Theater Rest., 1639 Belmont.

COOKS WANTED

Second, Fry, Swing, and Cold Meats. Top wages; good working conditions. Iowa commercial hotels. Replies confidential. State age, experience, references first letter. Address H X 49, Tribune.

COOKS WANTED

VERY, VERY GOOD PAY.
ISBELL'S RESTAURANT.
940 RUSH-STREET.
1435 HYDE PARK-BLVD.

COUNTER man—Short order cook; no Sun.; gd. pay. 114 S. Clark. Apply aft. 2.

COUPLE—Full charge of rooming house; rooms and good salary guaranteed. Call Sunnyside 9151.

COUNTRY CLUB WORK

BAR PORTER.
HOUSEMAN.
WISHWASHERS.
CALL JUNIPER 3160

COUNTER MAN

$25 to start; $30 after 2 weeks.
WALTER POWERS CO.
62 E. 22D.

Counter Men, Grill Men, Waiters. Apply O'Connell's, 422 E. Grand

COUNTER men and grill man — Steady; good salary; 8 hr., 6 days. Ward's Diner, 4806 W. North-av.

DISHWASHER-Porter — Good job; good wages to the right men. Larson Sisters Restaurant, 12 Chicago-av., Oak Park.

COUNTER MAN — EXPERIENCED; NIGHTS; $36. ED. 5804 S. WESTERN.

DISHWASHER and porter, $20 week, days. No Sundays or Holidays.
Sohn's Restaurant, 1731 Milwaukee-av.

DISHWASHER—Good worker; $24 week and meals; 6 days; 9 hours; 3-12 p. m. 5307 LAKE PARK-AV.

DISHWASHER and porter — Restaurant; exper.; no Sundays or holidays. Maple Leaf, 53 W. Van Buren-st.

DISHWASHER—Night wk.; gd. pay, meals, and uniforms. Ruby's Barbecue.
1411 E. 53d. Hyde Park 5300.

DISHWASHER—Colored; experienced; good salary; meals; permanent; also week-ends. See chef, 4014 Milwaukee.

DISHWASHERS—Col., $23.50 week. Ashkenaz Restaurant, 1432 Morse. Hol. 5392.

DISHWASHERS—Apply at 5 p. m., Picaninny Barbecue, 3801 W. Madison-st.

DISHWASHER—Electric machine; 6 days; 8 hours; $25. 82 Madison-st., Oak Park.

DISHWASHER—Expd.; $27 per week. Barney's Market Club, 741 W. Randolph.

DISHWASHERS—FULL AND PART TIME Abbott Hall. 710 Lake Shore-dr.

DISHWASHER—Colored; night work; $25 week. 3361 W. Madison.

DISHWASHER—Exper.; hand; $24 per wk. No Sundays. 954 W. Fulton.

DISHWASHER—Col.; expd.; $20 wk. and meals; no Sunday. 1259 S. Wabash.

DISHWASHER—EXPERIENCED. HARVEY'S, 1636 IRVING PARK-RD.

DISHWASHER—Col.; no Sun. or hol.; $22 wk. and meals. Rodkins, 333 N. Wells.

DISHWASHER—EXPD.; $24 WEEK. Harding Restaurant, 2658 Milwaukee.

DISHWASHERS—2, expd.; good wages. Apply 1100 W. Monroe-st.

DISHWASHER.
Plaza Hotel Rest., 1543 N. Clark-st.

DISHWASHER—Experienced; steady; good wages. 4183 S. Halsted-st.

DISHWASHER—$25; 6 DAYS. Sundays and holidays. Humboldt 8308.

DISHWASHER—Country club. Good salary, board and room. Phone La Grange 66.

DISHWASHER—PORTER.
2235 E. 71ST.

DISHWASHER—Good wages; no Sundays. Belmont Theater Rest., 1639 Belmont.

HELP WANTED—MEN.

Clubs, Hotels, and Restaurants.

DISHWASHERS BUS BOYS

Best wages; good meals; $24.
RICKETTS. 103 E. CHICAGO-AV.

DISHWASHER—COLORED

5½ days a week; good pay. Apply after 2 p.m. kitchen Aragon Ballroom, 1106 Lawrence.

DISHWASHERS, pot washers, kitchen men and laundry porter. Good salary plus maintenance. No experience required. Mt. Sinai Hospital, 2750 W. 15th-pl.

DISHWASHERS.
Good pay; good meals. See John after 10:30 a. m. Blackhawk Restaurant, Wabash and Randolph.

DISHWASHER

EXPERIENCED. GOOD SALARY.
TOWN HOUSE. 6935 SHERIDAN.

DISHWASHERS

Machine experience; $65, room and board. 940 WILSON-AV.

DISHWASHERS

$25 per wk.; exp. on machine; meals, uniforms furn. Edwards, 3807 Broadway.

DISHWASHER and porter—Colored; $4.50 a day; steady employment. Also extras for Saturdays and Sundays. Apply after 1 p. m., Shirley's, 219 N. Pulaski-road.

DISHWASHERS (2)—COL.

$20 week, meals included; night work. California Brick Kitchen, 415 Howard.

DISHWASHERS—No Sundays. The Furniture Club of America, 666 Lake Shore-dr. Sup. 4100. Ask for Chef.

DISHWASHER—$28 a week; ½ hour from loop. Cottage Hill Cafe, 117 W. First-st. Elmhurst 3295.

Elevator Oper. and Bellman

Over 45 yrs. preferred; pleasant and steady work in high type residential hotel. See Mrs. Davies, Hampshire House, 201 E. Delaware.

ELEVATOR OPER.—DOORMAN.
$110 per month. New unfurnished bldg. Fine working conditions; north side.
2052 Lincoln Park West. Div. 0014.

ELEVATOR—Elderly white man; night job in hotel; part office work; $70 mo. and rm. 4300 Ellis-av.

FOUNTAIN MAN

For north side. Straight day shift, 10:30 to 6:30. Top starting salary, plus meals and uniforms. Apply O'Connell's, 422 E. Grand.

FOUNTAIN man—Expd., $35 wk., $10 wk. overtime, plus bonus. Ardmore 0368 after 6 p. m.

FOUNTAIN MANAGER—Ice cream experience; $36 weekly plus comm. W. E. Barnes & Sons, 7900 Ingleside-avenue.

FRY COOK

Cafeteria experience. Good salary. No Sundays or holidays. W. C. Philips, Harmony Cafeteria, 15 S. Wabash.

FRY COOK

Steady job; residential hotel; 12 to 9 p. m.; pleasant working conditions. See CHEF. Hotel Pearson, 190 E. Pearson.

GLASS washer—Part time, Sat. nights, $7 per night. Address F 448, Tribune.

GRIDDLE man—Exp.; $27.50 week, meals included. Night work. CALIFORNIA BRICK KITCHEN, 415 HOWARD.

GRILL MEN

STRAIGHT DAY OR NIGHT SHIFT.
MACHINE DISHWASHER
NIGHTS; WHITE OR COLORED.
NIGHT COUNTER MAN
SHOP CLOSED ON SUNDAYS.
APPLY 1777 HOWARD-ST.
Or main office, O'Connell's, 422 E. Grand.

GRILL MEN

Exp. not necess. If you are the reliable, sober type, and draft exempt, we offer a good salary, meals, uniforms, and bonus. 7249 W. Lake or 6415 N. Western.

Grill or Short Order Cook

Good hours, top wages.
White Mansion, 75th and Stony Island.

GRILL-fountain man—Exp.; to take charge. Nights; starting salary $40 wk. Division & Dearborn Drugs, 1201 N. Dearborn. Phone Delaware 3117.

GRILL MAN—Straight shift; uniforms furnished; good pay. Apply 1201 N. Clark, Mr. Bailey.

GRILL Man—Second. Suburban restaurant. $40. 6 day week. Ph. Skokie 185.

GRILLMAN—EXPERIENCED.
HARVEY'S. 1636 IRVING PARK-RD.

GRILL and counterman — Good pay and hours; meals furnished. 1200 N. Clark.

GRILL man—Days; exp. not necess.; good salary to start. Pike's, 6415 N. Western.

HAMBURGER MEN

Steady; good pay; sober.
1805 Blue Island-av. Canal 1911.

HAMBURGER man—$40 a wk. and bonus Cooper & Cooper, 4748 N. Kimball-av.

HANDY man—Minor repairs and decorating; $80 mo. and rm. 102 Bellevue-pl.

HOTEL NIGHT CLERK

Switchboard experience, transcript; permanent job; good pay.
BELLE SHORE APTS.
1062 Bryn Mawr. Lon. 2133.

HOTEL NIGHT CLERK

Transcript.; permanent job; good pay.
BELLE SHORE APTS.,
1062 Bryn Mawr. Lon. 2133.

HOTEL WALL WASHERS

and houseman. See Mrs. Weatherford. Housekeeping Dept., Bismarck Hotel.

HOTEL clerks—Middle age; will train; day and night shift; may have a slight physical defect; south side. 5541 Everett-av.

HOTEL CLERK—Steady position; transcript and switchboard experience; pleasant environment. Address A T 242, Tribune.

HOTEL clerk—8 hrs., 6 days; switchboard; no book work. Rex Hotel, 3120 N. ASHLAND. BITTERSWEET 5800.

HOTEL CLERK—Evening or nights; transcript. 5009 SHERIDAN.

HOTEL CLERK—MIDDLE AGED; EXP. NOT NECESSARY. 818 W. MADISON.

HOTEL HOUSEMAN—COLORED.
Greenview Hotel, 6234 S. Green.

HOTEL clerk—50 to 60; must be sober. Midway Annex Hotel, 6306 Drexel-blvd.

HOTEL clerk—Elderly man; no experience necessary; salary and room. Hay. 9040.

HOTEL houseman—Col.; 9-5:30; no Sun.-hol.; gd. sal. 4875 N. Magnolia [1232 W.]

HOUSEMAN

Desirable position for steady man. Experience unnecessary. Sheridan Surf Apts., 425 Surf-st. Bittersweet 7200.

HOUSEMAN

White; good salary; meals furnished. Apply at once. SEE AL WOLF.
Ravenswood Hospital, 1917 Wilson.

HOUSEMEN

Two, with hotel experience; full time. Lawson Y. M. C. A., 30 W. Chicago-av. Ask for Mr. Howarth, 4th floor.

HOUSEMEN (2)

6 DAYS, 8 HOURS.
CHELSEA HOTEL. 920 WILSON.

HOUSEMAN

Good salary; good hours.
BUENA PARK HOTEL, 4145 Broadway.

HOUSEMEN—Ideal working conditions and good salary. Apply manager's office, GEORGIAN HOTEL, 422 DAVIS-ST., Evanston. Greenleaf 4100.

HOUSEMAN

for near North Side apartment hotel. Permanent. salary $90. Lincoln 4600.

HOUSEMAN—Thoroughly experienced in care of Tile-Tex floors; salary and maintenance. Lakeview 6780.

HOUSEMEN—Freight elevator operators; also window washers; will train. Edgewater Beach Apts., 5555 Sheridan.

HOUSEMEN AND MAINTENANCE MEN—Single or couple for hotel; good salary. 4301 BROADWAY.

HOUSEMEN—2 maintenance men; single or married; for North side hotels; references. Address A R 284, Tribune.

HOUSEMEN — WASHINGTON HOTEL. 167 W. WASHINGTON.

HOUSEMEN and wall washers—Good pay and bonus. Hamilton Hotel, 18 S. Dearb.

HOUSEMAN and Wall Washers—Colored. 5009 N. SHERIDAN

HOUSEMAN—White or colored. Come ready for work. Hotel Lane, 878 N. Clark.

HOUSEMAN and vacuum man—White or colored; apt. hotel. 5496 Hyde Park-blvd.

JANITOR'S helper—In apartment building. Salary $135. 3400 Lake Shore-drive.

KITCHEN HELP

BARSTOW, CALIF.
PANTRY, SCRUB MEN AND DISHWASHERS
Good salary; straight shift.
Meals and uniforms.
See Miss Bittner.
Fred Harvey Lunchroom
Union Station.

KITCHEN PORTER

Residential hotel; $85 and meals. See CHEF, Hotel Pearson, 190 E. Pearson.

KITCHEN MEN.
White; $65 and meals.
St. Luke's Hospital, 1440 Indiana.

KITCHEN MAN.
Small institution; white; 6 day week. Salary, rm., board, ldry. Wilmette 351.

KITCHEN PORTER—6 day week; $15 and meals. L'Aiglon, 22 E. Ontario.

KITCHEN porters—For hospital; $80; mls., uniform. Rm. 107, 1758 W. Harrison.

MAINTENANCE man—For 70 room hotel. Good pay and room. 350 N. State.

MAN—Middle aged helper to assist supervisor of portable canteens; hrs. 4 p. m. to 1 a. m. Apply bet. 3-4 p. m., Manager. Studebaker Cafeteria, 5555 Archer.

MAN—White; kitchen work; must be sober; $70, room and board. Victory 4160.

MANAGER

for one of Chicago's finest restaurants. Must be thoroughly experienced. State age, nationality, past experience, draft status, and salary desired.
Address B Y 283, Tribune.

HELP WANTED—MEN.

Clubs, Hotels, and Restaurants.

MEN

for cooler and delicatessen and kitchen helpers. Apply Hielman's, 28 W. Washington, bsmt. office.

MEN

Experienced food and beverage checkers. See Mr. Grossett, Timekeeper's Office, Bismarck Hotel, 10 a. m. to 11 a. m.

NIGHT CLERK

NO TRANSCRIPT, NO SWITCHBOARD.
LANE HOTEL.
878 N. CLARK-ST.

NIGHT BELL BOY

Hours 12 a. m. to 8 a. m.; older man pref.; salary, room and board. See or call Mr. Clayton, Highland Park 4444. Hotel Moraine, Highland Park, Ill.

NIGHT CLERK

Reliable and sober; must know transcript; salary according to ability; bonus and paid vacation to one qualifying. Apply in person only.
Lynch, Plaza Hotel, 5530 Winthrop-av.

NIGHT CLERK

For hotel work; expd. transcript and switchboard; $145 month.
ADDRESS B Y 118, TRIBUNE.

NIGHT JANITOR

Not over 50 years of age; experience not necessary; salary $125 month.
5240 SHERIDAN-ROAD BUILDING.

Night Watchmen—Painters

White. Apply Passavant Hospital.
303 E. SUPERIOR-ST.

NIGHT CLERK

Transcript; 11 p.m.-7 a.m.; switchboard. Alexandria Hotel, 542 Rush-street.

ORDERLIES.
White; $70 and meals.
St. Luke's Hospital, 1440 Indiana.

PAINTER—COL.; HOTEL WORK; 732 BITTERSWEET [4100 N.]. BIT. 7460.

PORTER

Colored. Salary $24 and meals.
Triangle Restaurant. 57 W. Randolph.

PORTERS

Permanent; $85 and meals. South Side Hospital. Apply 956 E. 58th-st.

PORTER—Colored or white; night work. CLUB FLAMINGO, 1359 W. Madison.

PORTER—SMALL TAVERN; NEAT, SOBER; RM., BOARD; $15. Glenview 656

PORTER—Experienced; drug store. 5301 HYDE PARK-BLVD.

PORTER—Expd.; day work; good salary. See Mr. De Quarto, 909 Rush, 8-9 p. m.

PORTER—Col., for drug store; $22 wk. plus meals. Apply Stineway, 1301 E. 63d.

PORTER and dishwasher—$25 wk. and meals; 5 p. m. to 2 a. m. 6457 Sheridan.

PORTER-Dishwasher—$20 wk.; 8 hr. day. HOBBY HOUSE, 6705 STONY ISLAND.

PORTER — White, for storeroom; private club. Apply 312 S. Federal.

PORTER—WHITE; FOR INSTITUTION; LIVE ON PREMISES. 6140 DREXEL.

PORTER and dishwasher's helper—No Sundays; good pay. 510 N. Dearborn, 4th flr.

PORTER AND BUSBOY—Gd. wages, meals. Sovereign Catering Co., 6200 Kenmore.

POTWASHER

Illinois Athletic Club,
112 S. Michigan-av.

RELIEF CLERK

for near north side hotels; salary $110. Delaware 5100.

RESTAURANT MANAGERS & SUPERVISING CHEFS FOR BENNETT'S INCORPORATED

312-17TH-ST.,
DENVER, COLORADO

RESTAURANT MANAGER.
Better type restaurant and lounge; age 45-50. Experienced; North side.
ADDRESS A T 131, TRIBUNE.

RESTAURANT HELP

All kinds—steady work.
Chicago Athletic Assn., 12 S. Michigan.

ROOM clerk—Large Chicago hotel; state age; expd. Address A R 360, Tribune.

RUNNERS, DISHWASHERS, AND BUS BOYS—Apply Steward, Hotel Atlantic, 328 S. Clark.

SODA man—Experienced; part time, evenings and Sundays; good salary.
W. E. Barnes & Sons, 7900 Ingleside.

STEAM table and sandwich man—Experienced; good salary.
3154 Lawrence-av. Keystone 5726.

STEAM TABLE MAN—WANTED. SEE CHEF, 164 N. STATE, HELSING'S.

VALET—Hotel experience. Apply Mr. Ibos, valet shop, Edgewater Beach Hotel, 5349 Sheridan-road.

WALL WASHER—1648 Lunt-av. Rogers Park 0900. Mrs. Smith.

WAITERS BUS BOYS KITCHEN HELP WINDOW WASHERS

No Experience Necessary
We Will Train You

HOUSEMEN LABORERS

Apply Timekeeper's Office
Edgewater Beach Hotel
5349 Sheridan-rd.

WAITERS—EXPD.

for our main dining room. Pleasant environment. Excellent salary.
See Miss Bittner.
Fred Harvey Lunchroom
Union Station.

WAITERS—COLORED

Apply 5307 Hyde Park-blvd.
Ask for Mr. Grey.

WAITERS AND BUS BOYS.
Pleasant working conditions; good salary; apply Catering Mgr., Georgian Hotel, 422 Davis-st., Evanston. Greenleaf 4100.

WAITER—Room service and banquets; experienced; white. Apply Miss Rogers, Graemere Hotel, 3400 W.Washington-blvd.

WAITERS—2 expd., 35 cents hour, meals; easy job; expd. dishwasher, $18, meals; easy job. 4316 W. North-av. Spa. 0575.

WAITERS—Colored; hotel experience. Sovereign Catering Co. 6200 Kenmore.

WAITER—Nights; $32 a week and tips and meals. 5549 Belmont. Pen. 5085.

WAITERS—Exp.; 10 hrs. day, 6 day week. $30 and tips. 2141 S. Cicero-av., Cicero.

WAITER—White; experienced; 6 nites; $27. Apply 207 W. 63d.

APPLY SUNDAY 1 P. M. TO 4 P. M.

or weekdays, 9-5 to
O'CONNELL'S

If you are unfitted for defense work, you can qualify yourself for a necessary industry in the serving and preparation of food as
WAITERS
COUNTER MEN
GRILL MEN
BUS BOYS
MACHINE DISHWASHERS
Age open, experience not necessary. Income above average. Work north side or in loop. Apply main office
422 EAST GRAND

We Will Train You for
Fountain Counter or Griddle Service

Good hours; choose your own meals. Top salaries. Vacations with pay. See MR. WEST, weekdays, from 8 A. M. to 5 P. M.
PIXLEY & EHLERS
77 W. Jackson

WANTED AT ONCE

Kitchen help....$250 Month
Waiters ....$250 Month
Dishwashers ....$250 Month
Yard men..........$250 Month

For transportation, board and room to work on construction of offense base in northern part of continent. Must have birth certificate, American citizenship papers, or sworn affidavit; be draft exempt. Report immediately.
OLYMPIC COMMISSARY CO.
302 S. CANAL.

HELP WANTED—MEN.

Clubs, Hotels, and Restaurants.

WAITER—Good pay; steady work. Adelphi Lunch, 7047 N. Clark-street.

WATCHMAN

Night work; 8 hours.
Chicago Athletic Assn., 12 S. Michigan.

Salesmen.

ADVERTISING SALESMEN.
Largest mfrs. of remembrance advertising have an opening for 3 salesmen in Chicago to replace men who have joined the armed forces. 1942 was the best year in our history and to date this year we are showing splendid gains each month. Our salesmen earn from $3,000 to $21,000 per year and the men we are looking for must be capable of earning this kind of money. Comm. and bonus contract with drawing account for the men selected. No advertising exp. but must be top salesmen. Automobile an advantage. Men with ability have opportunities for executive positions. Will interview Monday & Tuesday, May 10 and 11, between 10 a. m. to 3 p. m. Write or phone. Henry Skaug, district mgr., for appointment. 540 N. Michigan-av., Suite 511. Phone Del. 4488.

BREAD DRIVER SALESMAN.
EXPD. GOOD SAL. CALL CAN. 8893.

COAL salesman — Experienced; permanent position with chance for advancement. Northern Illinois town.
ADDRESS H X 10, TRIBUNE.

CONSTRUCTION salesman—Must have experience, all kinds of remodeling and full knowledge of general construction; comm. with minimum drawing of $50 per wk. Apply Monday or after. BEST BUILT CO., 4440 W. North-av. Spaulding 9500.

FOOD SALESMAN

to represent established food manufacturer selling well known products from truck. Essential industry. No experience necessary. Excellent salary and commission. State age and draft status.
Address B Y 573, Tribune.

FREIGHT solicitor—One with a following; attr. comm. Address B Y 361, Tribune.

INSULATION SALESMEN.
Capable of earning not less than $50 week. Salary and commission. No drinkers. Apply a. m., 4912 W. Madison-st.

LAUNDRY ROUTE MAN.
Excellent opportunity on home route. Apply 4242 Belmont-avenue.

MEAT SALESMAN

Fresh and pickled meat products; restaurant, hotel and institutional experience. Salary and commission.
ADDRESS B Y 258, TRIBUNE.

PUBLISHER of a leading aviation publication, also radio publication, requires services of a first class subscription salesman. The man we want must have an excellent record of sales performance. First class references required. Liberal commission, expense allowance. Reply, giving details, phone number. Address B Y 439, Tribune.

SOAP SALESMEN

Selling retail grocer trade; opening, Chicago and out of town; salary and bonus. Permanent. State age and past experience. Address B Y 185, Tribune.

SALESMEN

LEADING MANUFACTURER OF BLUE-PRINTING MACHINERY, Blueprint Paper, and Allied Products has PERMANENT positions for several substantial, vigorous salesmen—men who can produce under all conditions, not merely war time order writers. Experience selling Blueprinting Machinery is not required, however it is essential that the men we want have successfully sold large machinery to chief engineers and chief draftsmen.
Applicants should be citizens, physically fit, high school graduates, draft exempt, between 40-50 years old, willing to travel, and not now engaged in war work.
These positions afford an excellent opportunity for advancement in this essential industry, DURING AND AFTER THE WAR. Men selected will be paid salary during factory training period, following which established territories will be assigned. The compensation consists of a good salary, liberal commissions, and expenses.
If you are really serious in making a lasting connection with a first rate company, we will be pleased to arrange an interview. Please do not apply in person, reply only by letter, giving age, nationality, education, experience, draft status, and references. Write Mr. W. W. Brothers.
THE C. F. PEASE CO.
2601 W. Irving Park-Blvd., Chicago.

WE NEED A MAN

Substantial
Monthly Guarantee

To survey local heating situations and take orders for furnace cleaning and repair service; full time; essential work, and very good pay. Finest kind of opportunity to gain heating and air conditioning experience that will qualify you for branch managerial positions with world's largest installers of home heating equipment. If you want an essential part of home defense work that carries present and post-war possibilities, good comm. earnings and monthly guarantee this is it. Apply in person between 1 and 3 p. m., Holland Furnace Co., 1026 College-avenue, Wheaton, Illinois.

Opportunity Selling Meats

Large, independent meat packer selling wide line of manufactured and fresh meats desires salesmen for city and country. Also route salesmen. Full knowledge of meats required, although previous wholesale selling experience not essential. Excellent opportunity for those who can qualify. Salary. State meat experience. Give address and telephone number so interviews can be arranged. Our salesmen know of this advertisement.
ADDRESS A R 378, TRIBUNE.

WHOLESALE HARDWARE SALESMAN
Well established wholesale house is seeking an alert and progressive salesman, on commission basis. Must be experienced in Chicago area. Minimum earnings $100 per week. List past employers. If now working and seeking change, this is a wonderful opportunity. Car necessary. Give phone number. All information held in strict confidence.
Address A R 507, Tribune.

SALESMAN-COLLECTOR

To sell gas appliance service to hotels, restaurants, institutions, apartment houses, and industrial plants. Salary $120 per month plus commission. Permanent position with national organization.
ADDRESS A Y 148, TRIBUNE.

SALESMEN

To sell national brands of cigars to retail stores, city territory. So. of 71st-st; we furnish car. State age, weight, height, telephone number and draft status. Starting salary, $35 wkly., also $5 spending allowance. Address A T 111, Tribune.

REPRESENTATIVE for Formrite—A plastic used for diversified tooling in the manufacture of airplanes, plywood and metal trades. Manufacturing plants located in Ohio and Eastern Penna. Commission basis. Address H X 33, Tribune.

SALESMEN—For radio and news picture campaign. Present sales force earnings in excess of $500 mo. commission. Exp. not nec. Address A R 534, Tribune.

SALESMEN — Insulation, siding, roofing. Base price. Apply bet. 6-7 p. m. Lone Star Home Remodelers, 2706 N. Halsted.

HOME insulation salesmen—Exp.; cost plus basis; living N. or N. W. preferably. Apply 10-12 a.m., 188 W.Randolph, R.1726.

YNG. man—Assist salesman, wholesale infants' wear. Mr. Weil, 10126 Mdse. Mart.

MEN—Earn $75 weekly comm. with Real Silk Hosiery Mills, 36 S. State.

Agents.

RAWLEIGH route available at once—Good opportunity. Write at once. Rawleigh's Dept., ILE-128-105, Freeport, Ill.

Miscellaneous.

HELPER—On truck to handle new and used store fixtures and furniture; experience necessary; good salary. Call at 500 N. Wells-st. on Monday.

WINDOW WASHER

Time and ½ for overtime. Apply North Pier Terminal Co., 509 E. Illinois-st.

WAREHOUSE man wanted—To put up frozen food orders in cold storage warehouse; steady work, good pay. Apply Snider Packing Corp., 323 W. Polk.

ASSISTANT JANITOR.
No experience necessary. Starting salary $135 per mo. See engineer at bldg.
3800 LAKE SHORE-DRIVE.

MEN—TO WORK IN JUNK YARD.
60c per hour, time and one-half for over 40 hours. Steady.
Kay Salvage Co., 4736 W. Iowa-street.

MAN—Neat; draft exempt; perm.; general work for undertaking and ambulance service; salary and furn. apt. Give details, phone. Address B Y 437, Tribune.

TIRE SERVICE MAN.
Good pay. Essential industry.
Apply 752 N. Ogden-av. Seeley 1833.

MAN—White, over 50, to drive small delivery truck, do odd jobs in flower shop; permanent. Superior 3414.

PORTER—General work; experienced; good pay and working conditions. Apply Frank Lynch Buick, 5330 W. Irving Park.

DRIVERS—OVER THE ROAD; semi-trailer experience; highest wages.
McClosky & Shaffer. Interocean 9560.

MEN—17 AND OVER.
Light factory work; days.
222 S. Morgan. 4630 W. Harrison.

TRUCKERS—Union wages; can use men for short hours; day or night. Apply E. P. McCarthy, 742 W. Polk-st.

HANDYMAN—Colored; upholstery plant; good wages; steady work. Luehrman Upholstery, 316 N. Laflin.

ELEVATOR operator—Neat appearing; experience not needed. Apt. bldg.
ADDRESS A Y 248, TRIBUNE.

HOUSEMEN—White, for private club; $100 a month. Apply 312 S. Federal.

HANDYMAN—Around stables; also groom for horses. 2155 N. Clark. Lincoln 9207.

JANITOR—Permanent. Apply 10 a. m. to 5 p. m. See Mr. Doyle, Shedd Aquarium.

HANDY man for odd jobs.—Dewey E Klein Co., 1725 W. Polk.

MAN—Colored; to work in cleaning plant. 739 S. Cicero-av. Columbus 8661.

MIDDLE aged man—For general shop work; no drinkers. 4912 Madison.

HANDY Man—Mid. aged, for rmg. house; sal. and 1 rm. kitch. Call 901 Dakin.

MEN—White or colored; to work in shipping room. Apply 4340 W. Division.

3 COLORED men—Exp. unnecessary; $5.40 for 9 hour day. 3319 Fullerton.

WALL WASHERS.
18 E. Elm Apt. Hotel. Sup. 4740.

PORTER—Mid City Golf club, Grace and Western. Keystone 6501.

HELP WANTED—MEN.

Miscellaneous.

We Will Train
Inexperienced Help as
Machine Operators
Immediate Openings for

Laborers Mach. Helpers Mach. Operators

Wanted for 100% war work. Workers now in war industry need not apply. Employment office open daily, 8 to 5, except Sunday and holidays. Our centralized transportation office will assist you in solving your transportation problem.

ELECTRO-MOTIVE DIVISION
GENERAL MOTORS CORP.
LA GRANGE, ILL.

DAY JANITOR

for permanent position. Age 38 to 42. Covered by employee welfare program. Approximately $150 month, includes salary and overtime for 48 hour week, in modern loop building.
When writing give telephone number and full particulars.
Address B Y 556, Tribune

WAREHOUSE MEN

Permanent work for U. S. citizens in essential war industry; good pay to start, time and a half over 40 hrs. per week. Apply at 6100 South Archer-av., ARGO. [Take 63d-street car west to Argo; walk 2 blocks north.]
CHICAGO BONDED WAREHOUSE CO.

MEN

Energetic men to operate vending trucks in Near North Side defense plant; inside work; no experience required; older men considered; excellent pay; opportunity for advancement. Must have birth certificate or 2d papers; $20 weekly and 2% commission on sales; weekly bonus; meals and uniforms free. Days or nights. Call Randolph 2668.

FREIGHT CHECKERS AND TRUCKERS.
Essential industry; steady employment; checkers, 75c per hr.; truckers, 67½ c hr.
AMERICAN CARLOADING CO.
4956 S. KEDZIE-AVE.

General Factory Work Food Processing

Essential industry; steady men wanted; $25-$30 per week. 3422 W. Lake-st.

FURNITURE TRUCK DRIVERS AND HELPERS

Apply Employment Office.
UNITED PARCEL SERVICE
401 N. OGDEN.

COUNSELORS.
Wis. summer camp for boys can use general counselors and specialty men for nature, sailing, aquatic, trips, and riding. Write, giving full details as to age, exp., and salary expected.
ADDRESS B Y 255, TRIBUNE.

SOUTH SIDE MEN

Service drivers and route men. Guaranteed salary plus bonus. Permanent work with an excellent future. Must be draft exempt.
Phone Mr. Kief, Mansfield 7370.

2 COLORED MEN

Factory work; essential industry; earn $30 to $35 per week; steady work—day or night. International Textile Co., 2511 W. 18th-st.

ROUTEMEN

Established routes; experience not necessary; union wages to start; will advance money to join union.
Star Cleaners & Dyers, 2421 N. Western.

DOCK MEN

Steady work. Good working conditions; union scale; essential industry.
OLSON TRANSPORTATION CO.
2222 S. WESTERN-AVENUE.

WATCHMEN—Under 65 years, for plants engaged in war effort. U. S. citizen, active, able to write English. Permanent. No charge for job. Minimum wage $28 for five 12 hour nights. 211 W. Wacker-drive, Room 1308.

WAREHOUSE MAN WHITE OR COLORED

Man over 40 or draft exempt; steady job. $35 week. Apply 5918 S. Ashland.

PORTER

to work in candy kitchen; steady work; good salary.
DUTCH MILL CANDIES, 2222 Diversey.

YOUNG MAN

Learn stock control and receiving. Real opportunity with large manufacturer. See Mr. Slotin, 740 S. 51st-street.

WAREHOUSE MEN

Good pay and working conditions. Both permanent or temporary.
JOHN SEXTON & CO., 500 N. Orleans.

TRUCK DRIVERS

Experienced semi-trailer and double bottom drivers. Apply Sprout & Davis, Inc., 2500 Indianapolis-blvd., Whiting, Ind.

MAN OR BOY.
Light shipping work to assist in stock department of costume jewelry.
BERNS-FRIEDMAN CO.,
1040 Merchandise Mart.

Laundry Route Salesmen

2 openings for ambitious married men up to 44 yrs. Also supervisor. Apply at once. Centennial Laundry, 1417 W. Roosevelt.

COMMON LABORERS

Over 40. Married with children.
See Mr. Peters, 1228 W. Monroe-st.

MEN

for general warehouse work. Service Wholesale Drugs, 3900 S. Michigan.

HOUSEMEN

Near north sde hotel. Call Mrs. Halstrom, Superior 8500, 9 a. m.-5 p. m.

FOOD CONVEYORS

Men for S. Side Defense Plant. Salary and comm. 2855 N. Halsted. Buc. 3000

POLICE GUARDS—Grammar school; top wages; 30 to 60 yrs.; 5 ft. 8 in. to 6 ft. 2 in.; 150-200 lbs.; non-alcoholic; married pfd. Hartley, R. 1550, 407 S.Dearborn

CAR WASHER

75c per hour. Apply 2223 Milwaukee-av. or call Humboldt 6610.

AUTOMOBILE PORTERS

Experienced, 50c to $1 pay for good men. 1640 W. Ogden-av.

DOCKMEN

Steady; day or nite.
Silver Fleet Motor Express, 3357 Justine.

ELDERLY MEN

for running errands.
Wm. H. Pool Co. 626 S. Clark.

PACKAGE WRAPPERS

Permanent; $110 month. Apply 956 E. 58th-st., Room 201.

MOPPERS

White; night work; $31.20 wk. 236 N. Clark. Rm. 403.

STOREROOM MEN

Food distribution; $100 mo. or $85 and meals. Apply 956 E. 58th-st., Rm. 201.

LABORERS—For warehouse work. Good pay. Federal Foundry Supply Co., 3536 S. Morgan-st.

MEN—18 to 55; light factory work in defense plant; day shift. Automatic Spring Coiling Co., 4045 W. Thorndale-av.

MAN—To help in bakery; white or colored; good hours; good pay.
Rosenzweig Bakery, 419 S. Pulaski.

WASH-UP men and porters—In press room. ROBT. O. LAW CO. 2100 N. Natchez.

MAN for exterminating work—Exp. not necessary; living north or northwest. Apply Rm. 207, 350 N. Clark.

MEN—Colored or white; good working conditions; no experience nec. Marshall Square Laundry, 2617 W. Cermak-rd.

AMBULANCE Helper—White and strong; $18 week and room; promotion if had driver's exp. Sac. 0331.

EARN $6-$9 per day.
Set pins in bowling alley.
1820 LAWRENCE.

CASHIER—With garage knowledge; middle aged; good hours, good pay, no Sundays. Apply 215 W. Washington.

WINDOW WASHER.
L'Aiglon Restaurant, 22 E. Ontario.

LABORERS—For coal hikers; full or part time; earn over $50 wk. 1545 S. Cicero.

HELPER ON FURNITURE TRUCK.
Gd. pay; steady pos. 3044 Lincoln-av.

PORTER—Over 38; light duties; salary $25. Apply 130 W. Randolph.

HOUSEMAN—For fraternity house. Good pay. Hyde Park 5670.

YOUNG man—Colored; helper in garage. Star Cleaners & Dyers, 2421 N. Western.

MAN—Elderly; for light messenger work. 530 S. Dearborn-street, 6th floor.

MAN—Unload cars, help paper slitter. Columbia Envelope Co., 345 W Hubbard.

PORTER-helper—White; 50c an hour. GOLD BROS., 1142 W. MADISON.

DELIVERY MAN OR BOY.
$25; gd. tipping neighborhood. Bri. 5700.

HIGH school boy—After school; for general kitchen work in bakery. 1423 N. Clark.

LABORERS—Good pay; stdy. work. Becker Roofing Co., 1880 Milwaukee-av.

HIKERS—Also porter; good pay. Apply at 123 W. Monroe-st.

GARAGE ATTENDANTS—NIGHT WORK. Top salary. 215 W. Washington.

HELP WANTED—MEN.

Miscellaneous.

RAILROADS

URGENTLY NEED
Men for vital war transportation work
BOYS AND MEN FOR MESSENGERS, STENOS., AND TYPISTS.
COACH PAINTERS — PIPEFITTERS.
SIGNALMEN, CAR AND B. & B. CARPENTERS.
SWITCHMEN, SWITCHTENDERS.
CAR REPAIRERS, CAR INSPECTORS.
TELEGRAPHERS, ELECTRICIANS.
MACHINISTS, BOILERMAKERS.
Helpers and Apprentices
OF ALL KINDS.
FREIGHT HANDLERS, COACH CLEANERS.
ROUNDHOUSE LABORERS, TRACK LABORERS.
AND OTHER MISCELLANEOUS HELP.
WORKERS NOW ENGAGED AT THEIR HIGHEST SKILL IN ESSENTIAL INDUSTRY WILL NOT BE CONSIDERED.
UNITED STATES RAILROAD RETIREMENT BOARD.
409 W. WASHINGTON-ST.
EMPLOYMENT OFFICE OPEN DAILY, 8 A. M. TO 5 P. M.
NO FEES CHARGED.

RAILROAD

Telegraphers
Mechanical Helpers
Roundhouse Laborers
Freight Handlers
Miscellaneous Help
Apply
C., B. & Q. R.R.
Room 200, 547 W. Jackson

LABORERS

to load and unload cars in essential industry; old established company.
METAL & THERMIT CORP.
415 E. 151st-st. East Chicago, Ind.
U. S. Employment Service.
3420 Michigan-av., East Chicago, Ind.
If now in full time war work do not apply.

UNSKILLED WHITE OR COLORED MEN

Physically capable of doing stock work. Good pay. Essential industry.
PHENIX PABST-ETT CO.
218 W. OHIO-ST.

MEN—18-50.
SECURITY — YEAR ROUND WORK; GOOD PAY. We are adding a number of men to our day and night shifts, processing and packing food products. No exp. required. Exceptional chance for security and continuous work, every day—every week. Apply the Kelling Nut Co., 365 E. Illinois, 3d floor, section 3.

LABORERS

72½c per hr.; time and ½ overtime; vacation with pay; seniority rights, insurance and other benefits. Steady work in food war industry. Surface and L transp. AGAR PACKING & PROVISION CO., 4057 UNION-AV.

PACKAGE TRUCK DRIVERS AND HELPERS

COME READY FOR WORK.
APPLY EMPLOYMENT OFFICE.
UNITED PARCEL SERVICE
401 N. OGDEN.

Mail Handlers, Baggage Men

RAILROAD WORK IS ESSENTIAL.
Steady work; no exp. nec.; 21-50; 48 hr. wk.; $5.20 day, raise 6 and 12 mo., overtime 1½. Employment office, Union Sta.
516 W. JACKSON

BAGGAGE & MAIL HANDLERS, RAILWY. Steady job for man 21 to 50; 48 hr. wk., $5.20 day, time ½ overtime, raise after 6 and 12 mos.; no exp. nec.; essential wk. Employment Office, Union Station.
516 W. JACKSON

LAUNDRY ROUTE MEN

No experience necessary; earn $60 to $80 on estab. routes; excellent opportunity for go-getters. Immediate openings. American Laundry, 925 S. California.

FACTORY HELP

68c an hour to start; time and a half over 40 hours and over 8 hours per day. Thomas Moulding Floor Co., Archer and Kolmar.

MEN—For estab. routes; $40 week guarantee; can earn $50-$60 wk.; last week's average earnings were $54.28 for 5 day wk.; 2 wks. paid vacation. Apply 9-12. LAMBRECHT CREAMERY.
4515 Addison. 6418 S. Ashland-av.

MAN—White; to operate vending machs.; no exper. needed. Must be reliable; U. S. citizen; gd. driver; draft exempt preferred; $30 wk. guaranteed, including truck and truck expenses.
Address E 177, Tribune.

MAN—With paper box suitcase or other glueing or bindery exp.; to help make fancy wastepaper baskets of cardboard. Weinman Bros., 325 N. Wells, 8th fl. Superior 6076.

MAINTENANCE MAN

Expd. in pipe fitting and electrical work. Steady work with old estab. food. mfgr. Apply 2000 S. Western-av.

WATCHMAN OR GUARD

Retired policeman preferred; 7 day week. Give exper., salary desired.
ADDRESS B Y 190, TRIBUNE.

LABORERS WANTED.
Auto wrecking yard. No experience necessary. Citizenship papers not required. MARTIN AUTO PARTS CO.
2046 Dominick-st. [1400 W. and 2046 N.]

SHIPPING DEPARTMENT.
All around men wanted. Draft exempt; 5 day week; good pay and overtime.
PRINTASIGN CORP. OF AMERICA.
732 S. Federal.

Comb. day porter-watchm'n

For modern defense plant; 6 day week, including Sunday. Excellent wages. Wenco Mfg. Co., 1134 W. Hubbard-st.

LOOP Defense Factory—Light work; good pay; unlimited oppor. for advancement; will train; perm. position during and after duration. Apply Flex-Abrasive Co., 108 W. Lake-street.

TRUCK driver and truck helper—For city and suburban deliveries; good pay; steady work. Apply 9 a. m. to 12 noon, 1506 E. 67th-st.

PIN setter—Earn up to $50 wk.; full or part time; experience unnecessary. Come in evening ready for work. Lake View Bowling Alley, 3239 N. Clark-st.

ELEVATOR OPERATOR

De luxe apt. bldg. Salary $110. Night shift. Call Mr. Ayers. State 6622.

ORDER fillers and shipping rm.—Have openings for 2 men not of draft age; gd. working cond. and gd. pay. Phone Fra. 7272. Samuel Harris & Co., 114 N. Clinton.

TRUCK driver and shopman—Experienced for painting and decorating concern; sal. $40 weekly. Apply bet. 5 and 6 p. m. Gustafson, 4808 Cottage Grove.

MEN—3-A

To work in egg breaking plant; good pay, overtime. 1230 W. RANDOLPH.

WATCHMAN

6 nights weekly; $28 to start. Permanent. Apply 209 W. Jackson, Room 212.

LAUNDRY DRIVER

Also sorters and pullers. Cascade Laundry, 7930 S. Racine-avenue.

YOUNG MAN.
Draft defer.; gen. work in fur store; able to drive truck; steady position. Chas. Bobinsky. 1031 E. 63d-st.

YOUNG MAN—Draft deferred; exp. driver, to drive light delivery car and work in shipping room. Art Materials Store. Pos. perm. Address B H 576, Tribune.

MAN—Learn factory operations; must drive automobile for parcel post delivery and pick-up service. Apply Mr. Koerbel, 656 W. DIVISION.

DEFENSE WORKERS—No experience necessary; must be capable and willing to learn. MR. R. J. NICHOLSON.
822 W. WASHINGTON-BLVD.

WAREHOUSE MEN

Good pay; essential war work. Apply 4100 South Union-av.

GAS station—Attendant; all around man; dependable; expd.; col. washer and simonizer. 64 Madison-st., Oak Park, Ill.

PORTER—WHITE; perm. pos.; sleep on premises. Apply after 9 a. m. Weinstein Bros., Undertakers, 3600 W. Roosevelt-rd.

MAN FOR GENL. OUTDOOR WORK.
N. W. side; age 45 to 55. Phone Mr Keck, Lacawanna 9640, for appointment.

MAN—For estab. wholesale dry cleaning route. Wonderful opportunity, gd. wages. ADDRESS B Y 305, TRIBUNE.

HOUSEMAN—Elderly, white or colored, for rooming house; salary and 1 rm. kitch. basement apt.. Call Diversey 9093.

YOUNG colored boys—In various depts.; good pay; steady work.
Star Cleaners & Dyers, 2421 N. Western.

AUTO PORTER—ALSO SIMONIZER.
$30 WEEK TO START. STEADY WK.
PONTIAC DLR., 5343 S. ASHLAND.

COAL hikers—Full or part time; bagging, wheeling, yard labor; good pay. Polonia Coal Co., 5492 N. W. Hiway. Pen. 1200.

GENERAL LAUNDRY WORK.
No experience necessary. Steady. Good pay. Apply 1529 N. Wells.

GARAGE FLOOR MAN—WHITE. STEADY; 8 HOUR SHIFT. GOOD PAY. DEL. 5512.

HELPER on truck—Apply Standard Wholesale Grocery, 956 W. Randolph. Mon.0503.

CAR WASHER—Colored. Apply Edgewater Beach Hotel Garage, 5349 Sheridan-road.

BOYS—COLORED.
6962 Cottage Grove-av.

GARAGE porter—Colored. Apply Edgewater Beach Hotel Garage, 5349 Sheridan-road.

COLORED helper—For cutting padding. Textile Mills, 820 S. Tripp.

MAN—Husky, young, experienced driver; white or colored. 4420 Madison.

GARAGE man—All around; at once. 6440 WENTWORTH-AV.

DRIVER for grocery-market—Steady; good pay. Advancement. 514 N. Rush.

[Continued on following page.]

HELP WANTED—MEN.

[Continued from preceding page.]

Miscellaneous.

RAILROAD
Engine House Laborers
Trackmen
Coach Cleaners
Telegraphers
Freight Truckers
Bridge and Bldg. Helpers
Miscellaneous Help
Apply in person.
PENN. R. R.
Room 400, 323 W. Polk-st.

MEN WITH FAMILY WILL TRAIN FOR Machine Shop Hands
GOOD WORKING CONDITIONS. BRING BIRTH CERTIFICATE OR CITIZENSHIP PAPERS. APPLY
AHLBERG BEARING CO.
3019 W. 47TH-ST.

TRUCK DRIVER
Lgt. delivery; draft exempt.
2913 South Michigan.

TRADE SCHOOLS—MEN.

AIRCRAFT
ALL BRANCHES.
Construction. Motor Repair. Testing. Overhauling. Inspection. Welding. All Actual Work. Full or Part Time.
DAYS OR EVENINGS.
Est. 41 Years. 25 Years in Aircraft.
Call. Write or Phone Today.
GREER SHOP TRAINING.
2030 S. Wabash. Cal. 4600.

MACHINE SHOP
DIE MAKING
We start you doing tool making the first week.
You learn to read blueprints.
You set up and operate Lathes, Mills, Shapers, Drill presses, and grind your own tools.
Our graduates are being hired as set-up and tool room men.
Days, evening, and Sundays. Since 1902
GREER SHOP TRAINING.
2030 S. Wabash. Cal. 4600.

WELDING
30 DAYS QUALIFIES YOU.
Our method and testing laboratory prepare you for a better job. Our 41 years' exp. costs you no more. Call, write, or phone for free booklet: "Welder's Digest."
GREER SHOP TRAINING.
2030 S. Wabash. Cal. 4600.
5428 S. Ashland. Pro. 0056.

AIRCRAFT
Train now days or evenings in America's largest aircraft fabrication school for immediate splendid big pay jobs.
AMERICAN AIRCRAFT INSTITUTE
936 W. Chicago-av. CHEsapeake 1188
4058 N. Milwaukee-av. KILdare 3633
7 W. Madison-st. DEArborn 6650
6211 S. Cicero-av. PORtsmouth 7789
709 W. 63d-st. WENtworth 8616

WONDERFUL POSSIBILITIES AHEAD FOR MEN TRAINED IN
PLASTICS
The Plastic industry has forged ahead amazingly fast and is playing an important part in the War effort. When peace comes PLASTICS will be one of the nation's most important industries.
YOU ARE INVITED TO VISIT
PLASTICS INSTITUTE
221 N. LA SALLE. CEN. 8373.
Open 9 a. m. to 8 p. m.; Sat. to 2 p. m.
Home Study Courses Also Available.

AIRCRAFT
War Production Training
SHORT COURSES—DAYS, EVENINGS.
Technical Training for promotion.
ELECTRICITY, RADIO, INSPECTION, WELDING, AIRCRAFT, DRAFTING, ETC. Get a war time job with a peace time future. Call, write, or ph. CALumet 8200 for free information. Op. evenings
CHICAGO TECH. COLLEGE
20 TECH BLDG., 2000 S. MICHIGAN.

ALLIED SCHOOL
Offers practical training in Tool and Die Making and Machinist Trade. Also 4 to 8 wk. Courses on Lathes, Milling Machines, Drill Press. Train Day or Eve. Low Cost. Visit Shops. For FREE BOOK, Write or Phone.
ALLIED SCHOOL OF MECHANICAL TRADES.
609 W. Lake, Chicago. Chesapeake 3300

ELECTRICITY-RADIO
Thousands of men and women needed now. Learn by doing. Day, eve. VISIT SCHOOL any day or Mon., Wed., Fri. eves. or ph.
COYNE ELECTRICAL SCHOOL
502 S. PAULINA. PH. SEELEY 7722.

WELDING
Learn in FIVE WEEKS. Spare time. Big shortage trained men and women. Plenty of WAR jobs. Write, phone, or visit. UTILITIES ENG. INSTITUTE. 1314 W. BELDEN-AV. DIV. 8633.

NEW JOBS OPEN
RADIO BROADCASTING—Learn now, announcing, acting, scrip writing, etc. Speed up course. DAY or EVE. PHONE WABASH 6762, or Write or Call.
COLUMBIA COLLEGE.
Fine Arts Bldg., Michigan near Congress

ESSENTIAL
WAR WORK TRAINING
For particulars visit, write, or phone.
M.I.T.I. 515 S.WESTERN-AV. MON.5351

LEARN WELDING
Men or women. Day or nite. All machine instruction. Pay as you learn. WEST-TOWN Welding School. 1910 S. Kedzie.

RADIO-TELEVISION-PLASTIC-PLYWD.
American Television Laboratories.
433 East Erie-street.

LEARN FREIGHT RATES AND ROUTES
COLLEGE OF ADVANCED TRAFFIC.
14 E. Jackson-bl., Dept. T. 34. Har. 8649

LEARN FREIGHT TRAFFIC. Call—Write.
FREIGHT TRAFFIC INSTITUTE.
176 W. Adams-st. Dept. T-8. Sta. 2330.

ILL SCHOOL of Machine Shop Inspection
123 W. Madison-st. State 5998.

LEARN WELDING—Free Book Tells All. International Inst., 741 W. 70th. Vin.6751.

BOATS, YACHTS, ETC.

MOTOR YACHT OR COMMERCIAL—Work type, 56 ft. by 13½ ft. by 3 ft. 7 in.; extra heavy const.; 110-50 h. p.; sleeps 7; custom built, 1938. Fully equipped. Guy S. Reifer, 1604 Lake-st., Evanston. University 5406.

WANTED—40-60 ft. cruiser; can be up to 25 years of age if in good shape; would like to apply modern home in small Ind. town as part payment. J. T. Martin, 326 W. Walnut-st., Argos, Ind.

FOR sale—1942 18 ft. De luxe Utility Chris-craft; 95 h. p. 6 cy. motor; run less than 5 hrs.; same as new. Lots of extras. Jake Shively, 1147 Center-street, Elkhart, Ind. Phone 601.

FAMOUS 42 ft. sloop "Princess"—Exc. racing record; 3 time Mackinac winner. Ideal for racing and cruising; sleeps 4. Ready for water. Price, $1,400. Pullman 4737. Address B Y 311, Tribune.

OUTBOARD Motorgo Senior—15 H. P.; like brand new; $125. Mr. Smith, De Soto-Plymouth Garage, 1033 Chicago-av., Evanston. UNIVERSITY 2127.

WANTED to buy or charter—Cruiser for passenger service; 25 passengers or more. ADDRESS B T 518, TRIBUNE.

BOATS—MOTORS—SPORTING GOODS.
MAYPOLE, 5901 W. Madison, Man.10351

WANT large outboard motor, also boat. Cicero 7692.

CABIN boat, 26 ft., good cond. No. 39-A 321 Univ. motor. 130th-So. Halsted yard.

CASH FOR YOUR OUTBOARD MOTOR. Bolotin Camera, 729 Roosevelt. Can.2112.

'25 FT. HUNTER CRUISER—SLEEPS 4. PERFECT CONDITION. FAIRFAX 5820.

18 FT. MARLIN sloop; 4 wheel trailer; orig. cost $1,300; pr. $650. Rog. 1238.

30 FT. cruiser—$300 or best offer. ADDRESS A Y 191, TRIBUNE.

1939 WHEELER PLAYMATE—32 FT.: $3,750. EDGEWATER 7506.

WTD.—25-33 FT. CRUISER. RECENT CONSTR. Cash. 1512 E. 56th. Ken. 8825.

RADIOS, SUPPLIES, AND SERVICE.

WHILE THEY LAST
New 1942 G.E. phono. comb. compl. with record cabinet. Walnut match. fin.$54.95
Philco combination; tilt front....$69.95
Central Outlet, 222 S. Wab. Op. eves., Sun

F-M CONVERTERS—Closeout.
H. U. Mann Co., 540 Lake Shore.Whi.7841

Service, Repair, Etc.

PHONOGRAPH and RADIO REPAIRING. All work guaranteed 1 year; reasonable prices. City-wide—9 stations. Mich. 7100. FRITZEL RADIO LABORATORIES

COLLECTIONS.

COLLECTIONS—United Mercantile Service. Rm. 610. 140 N. Dearborn. State 4181.

EMPLOYMENT AGENCIES—WOMEN.

A-R BKKPR., $150
La Salle Street; A-1 firm.
PBX-TYPIST, $125
Loop; real estate exp.; 9:30-5:30.
FILE CLERK, $125
Defense; 5½ day; west; exc. future.
RECEPTIONIST, $120
Library exper.; La Salle-st.; 9-5.
BOOKKEEPER—5 da....$175
SECRETARY....$160
F. C. BOOKKEEPER—Small ofc....$160
PAY ROLL TYPIST....$160
10 STENOS.—1-2 yrs.' exper....$130-$160
N. C. R. CASHIER—Loop....$150
COMPT. OPER.—Fine oppor....$130-$150
ACCTS. PAYABLE BOOKKEEPER....$145
SECY.—To executive; loop....$150
TYPIST—9-5; loop....$140
OFFICE MANAGER....$140
STENO.—GENERAL OFFICE; 5 da....$140
TYPIST—Northwest; 5 da....$130
COMPTOMETER OPERATOR—5 da....$130
GEN. OFFICE—No typing....$130
DICTAPHONE OPER.—Loop; 9-5....$130
TYPIST—Michigan-av.; 5 da....$125
HIGH SCHOOL GRAD—No exper....$115
RELIEF OPER.-TYPIST—Loop....$115
5 BEGINNERS—Will train....$100
W-A-B-A-S-H
15TH FLOOR. 202 S. STATE.

3 Comptometers $140
Steno., Loop $135
Steno. and Statistical typist. Loop ....$40 wk.
Secy. to hotel mgr. Open.
Typist. Answer Phone..$150
Glader Corporation
110 S. Dearborn-st., 4th Flr.

GIRL—Mech. engineering training....$140
STENO.—Railroad; permanent....$150
SWITCHBOARD OPER.—South....$104
Women Guards, $135
Defense plant; age to 45; tall pref.
PROGRESSIVE
11TH FLOOR. 202 S. STATE.

Zinser Personnel Service
140 S. DEARBORN-ST.
High School and University Graduates. Openings for beginners and experienced secretaries, stenographers, typists, clerks, bookkeepers, cost accountants, and professional young women.

TUCKER PERSONNEL
120 So. La Salle-st. Suite 963.
100 openings for beg. and exp. Secys., Stenos., Dict. Oprs., Bkkprs., Asst. Bkkprs., Typists, Comp. Oprs.
CENtral 3663.

CORBOY-CALVIN
SWITCHBOARD—Large, busy board-receptionist. Under 30 yrs. Gd. future.$30
CLERKS, to $135——TYPISTS, to $135
20 W. JACKSON. ROOM 1508.

COST Accountant—Female....$175
Bookkeeper ..$150 | Secretary $150
Typists ....$130 | Comptometer ..$135
OCCUPATIONAL. 310 S. MICHIGAN.

STENO-SECRETARY—MFG. $190
SWBD.-RECEPTIONIST $120
SHAY, 30 W. WASHINGTON.

SEE Mrs. Brunner—All Lines.
MORRELL AGENCY, 306 W. Madison.

ALL DEPTS. OPEN TILL 4 P. M. TODAY.
MONARCH, 19 W. JACKSON.

6 COL. PUNCH PRESS—% 70c-90c.
GENERAL, 37 W. Jackson, Room 49.

STENO.-SECRETARY $175
REDFIELD PERSONNEL, 5 S. WABASH.

CELESTER M. HORTON, 310 S. Michigan.
Secy.—Adver.; Mich-av.; 5 da. wk....$40

COST CLERK—5 DAYS....$150
S. S. CONSOLIDATED, 1105 E. 63D-ST.

FACTORY, restaurant, power machines, $25 week. 5534 S. State. Englewood Agency.

HELP WANTED—WOMEN.

Stores and Offices.

A-1 OPPORTUNITY
for high school graduate in pay roll dept. of well established, aggressive company. Starting salary $110 to $150 per mo. for a 48 hour week, depending upon qualifications. Permanent position with opportunities for advancement. Experience in general office work and some knowledge of comptometry preferred but not required. State age, education, experience and phone number.
Address A Y 52, Tribune

ACCOUNTING CLERK
EXPERIENCED
AGE 23 TO 35
Capable of assuming responsibility wanted by old established food mfg. co. located on near north side; 5 day week; 8:30-5
PH. SUPERIOR 0398

ACCOUNTING CLERK
for hand posting on accounts receivable ledgers; state age, education, and salary expected. Address A R 524, Tribune.

Accounts Payable Clerk
Knowledge of cashiering; permanent position. University Bookstore, Abbott Hall. 434 E. Huron.

Accountant-Office Mgr.
University of Chicago; permanent; good opportunity. Apply 956 E. 58th-st., R. 201.

Accts. Payable Bkkpr.
North side hotel; state age and exper. ADDRESS B Y 262, TRIBUNE.

Addressograph Operator
University of Chicago will train; 3 wks. vacation; permanent. Apply 956 E. 58th-st.

ADDRESSERS
Pen and type. Good piece work rates. Day and evening. 4th floor, 547 S. Clark.

Assistant Bookkeeper
Familiar with government liquor records. A-1 typist, small switchboard, accurate; 44 hr. wk. Salary $40 week. State age, education, exp., references, nationality. ADDRESS A R 199, TRIBUNE.

Asst. to Purchasing Agent
Stenographer expd. with priorities and purchasing of material for metal manufacturing. State past exp., salary desired. Address A R 237, Tribune.

Assistant Bookkeeper
For ladies' apparel store. Also typing. Steady pos. Good sal. State age, salary and refs. Address B Y 551, Tribune.

BAKERY SALESGIRL
For retail bakery; no Sunday work; good salary and hours; 3 meals and uniforms furnished; no experience necessary. Must be quick, alert, and neat in appearance.
HARDINGS, 21 S. WABASH

BAKERY SALESLADY
Full or part time—for one of the nicest bakeries on south side. Good pay. 2413 W. 63d. Hem. 0864.

BAKERY SALESGIRL—Exper. Excel. salary. No Sunday or holiday work. 5132 Chicago. Austin 0555.

BAKERY clerks wanted; good pay. Public View Model Bakery, 520 S. Kedzie.

BAKERY sales girl—6 day week; good salary. Chicago Pie Co., 2440 W. Congress.

BAKERY Salesgirl—5 day wk. Hess and Son, 3549 Irving Park-road.

BANK—Clerical work; girls over 18; no exp. necessary; opportunity advancement. AMALGAMATED BANK. 111 S. DEARBORN. FRA. 4100.

BEGINNER TYPIST
We will teach you to run switchboard, billing, and filing and general office routine. Small congenial office. Permanent well paying position. Stebbins Hardware, 15 W. Van Buren

Beginners for Typists and Clerical Work
5 day week. Convenient to all trans. Call Mr. Martin, Web. 3200. 426 S. Clinton-st.

BEGINNER—Good; for general office work, including reception; must be able to type; stenography desirable but not essential; permanent. Louis J. Fohr Agency, 208 S. La Salle-st.

BKKPG. mach. operator—Exp.; full control; sal. $30. Address A Y 82, Tribune.

BILLER
Fanfold billing machine; freight office. $35 WEEK. GATEWAY SYSTEM, 2023 S. MORGAN.

BILLING CLERK
Some exp on billing machine; good at figures; able to type; good pay. Apply 3855 N. LINCOLN-AV.

BOOKKEEPER-stenographer—Good starting salary; excellent opportunity; small office. Apply 2644 N. Maplewood-av.

BOOKKEEPER—With stenographic experience. Apply Mr. Burke at 2356 W. Walnut-st., between 9-11 a. m.

BOOKKEEPER-Steno.—State qualifications sal. expected. Address B Y 583, Tribune

BOOKKEEPER—Restaur. exp. preferred. Sovereign Catering Co. 6200 Kenmore.

BOOKKPR.-saleslady—Dress shop; good sal. and comm. Address A Y 76, Tribune.

HELP WANTED—WOMEN.

Stores and Offices.

ARE YOU INTERESTED IN WOMEN'S APPAREL?
Here's an opportunity to handle dresses, women's hats, sport clothes, etc. Excellent chance for you to learn about fashion merchandise.
These Jobs Are Permanent
Your liberal employe's discount on all merchandise you purchase at Ward's is effective the day you start to work.
Several types of jobs are available
PREPARATION
PREPARING WOMEN'S WEAR TO BE PLACED IN OUR STOCK SHELVES.
ORDER FILLING
SELECTING FROM STOCK THE MERCHANDISE OUR CUSTOMERS ORDER BY MAIL.
SCALING
WEIGHING PACKAGES AND AFFIXING POSTAGE.
CLERICAL WORK
MAIL SORTERS
FILE CLERKS
EXCHANGE CLERKS
BILLERS AND RECORD CLERKS
WITH SOME EXPERIENCE IN COMPTOMETRY.
APPLY MONDAY
8:30 a. m. to 5 p. m.
Employment Office, 2d Flr.
Montgomery Ward & Co.
618 W. Chicago-av.

BOOKKEEPER
FULL CHARGE, EXPER.
CAPABLE HANDLING LARGE VOLUME. PERMANENT. GOOD SALARY.
Defense plant.
Start at once.
2429 S. HALSTED
CALUMET 5095

BOOKKEEPER
Experienced, capable of handling complete set of books, original entry and payroll for defense branch factory. Will train for Burroughs handling of accts. receivable.
Dewey & Almy Chemical Co.
6050 W. 51st-st. Summit 340

Bookkeeper—Full Charge
General Motors Experience
Must be able to take complete charge of books. In replying state age, experience, references, and salary expected. All replies held in strict confidence.
ADDRESS B Y 555, TRIBUNE.

BOOKKEEPER
Accounts Receivable and Accounts Payable
State age, education, experience, salary. Old estab. concern nr. Union and N. W. stations. Address A R 404, Tribune.

Bkpr. Machine Oper.
Girl to operate National Cash Register bookkeeping machine. Typing experience desirable. Excellent working conditions; good salary. National Safety Council. Room 960, 20 N. Wacker-drive.

BOOKKEEPER
with accounting knowledge and some bkpg. exp. Loop office; good salary; permanent. Har. 4766, Extension 16.

BOOKKEEPER-TYPIST
General office work; permanent position; age 25-35 years; good salary; near loop; ideal working conditions. State experience and references; give phone no. Address B Y 264, Tribune.

Bookkeeper-Stenographer
Experienced; excellent wages; pleasant surroundings; opportunity for advancement. Precision Parts Manufacturing, 2700 S. Michigan-avenue.

BOOKKEEPER
Steno. for public accounting office; one quick and accurate with figures; general ledger experience; higher accounting. MONROE 5511.

BOOKKEEPER-STENO.
Small mfg. wants capable, experienced office clerk. Must take responsibility. Pleasant working conditions. Centrally located. Address E 158, Tribune.

BOOKKEEPER
Exper. operator for Elliott-Fisher machine. Will pay good salary. Permanent position with excellent prospects. Victory 3830. Mr. Hall.

BOOKKEEPER ASSISTANT
Nr. south side; 40 hr. week; no Saturday; perm. Give exp., age, salary. Address A R 533, Tribune.

BKKPG. machine operator—Elliott Fisher. Steady work, per diem basis, married or single. 5 day week. Only 7¼ hours daily. Fairly large ins. office. Pleasant environment. Wab. 2161. Mr. Pedersen.

BOOKKEEPER—MACHINE OR HAND. General office work; experienced; excellent pay, good working conditions. Swiftsure Beer Serv. Co., 555 W. 39th.

BOOKKEEPER-CLERK
University of Chicago; beginner; permanent; 3 weeks vac. Apply 956 E. 58th-st.

Bookkeeper-Stenographer
Starting salary, $110; simple set of books. Reply P. O. Box 5, Evanston.

BOOKKEEPER—Capable of keeping small sets of books. Reply in own handwriting, giving age, experience, and salary desired. ADDRESS B Y 352, TRIBUNE.

BKPR.-Steno.—Small real estate office, north side; state age, exper., salary, references. ADDRESS A R 131, TRIBUNE.

BOOKKEEPER-Stenographer—Take charge of small office. Old established manufacturing firm. Address A R 541, Tribune.

Burroughs Bookkeeping
Machine operator, experienced, for bank on South Side; good advancement for right party. Address B T 190, Tribune.

CAPABLE assistant—Bookkeeper and Typist. Good salary. Monroe 4366.

Car Record Clerks
21-40 yrs.; $100-$110 per mo.; loop off.; legible writing; R. R. exp. preferred, but not neces. Address A T 231, Tribune.

CASHIER
For large retail store located on south side.
GOOD SALARY
STEADY WORK
Call Virginia 2067
Ask for Mr. Gary

CASHIERS
Expd. or Inexperienced
WE WILL TRAIN
SALESWOMEN
Experience not necessary, as we will train in ready-to-wear, hosiery, notions, food and other depts.
Central Employ. Ofc., 6th fl.
GOLDBLATT BROS.
STATE AND VAN BUREN

HELP WANTED—WOMEN.

Stores and Offices.

AN EXCELLENT OPPORTUNITY FOR WOMEN
Will train qualified applicants for any of the following positions:
Ediphone Operators
Machine Bookkeepers
Typist Clerks
Adding Mach. Opers.
SINGLE OR MARRIED
IDEAL WORKING COND.
CONGENIAL ASSOCIATES
GOOD LUNCHES AT COST
VACATIONS WITH PAY
Apply 10 S. La Salle-st.
Room 540
Interviews Weekdays 9-4
Saturdays 9-12
The Northern Trust Company

CASHIER
KNOW TYPING. MEN'S CLOTHING STORE; STEADY POSITION.
FOREMAN & CLARK
DEARBORN & MADISON

CASHIER
Ladies' apparel store. Good salary. Steady position. State age, salary and references. Address B Y 553, Tribune.

Cashier—General Office
GOOD SALARY; 40 HOUR WEEK.
Confection Cabinet, 430 W. Erie.

Chemical Order Picker
Knowledge of chemistry or equivalent of H. S. chemistry helpful but not essential. Light work, pleasant conditions; near north side; convenient to L and surface lines.
W. M. WELCH MFG. CO.
1515 SEDGEWICK.

CIGAR CLERK—EXPD.
APPLY HOTEL SHERMAN.
MR. LARSON. ROOM 336.

Cleaning Store Clerks
Full or ½ days; south side; experienced preferred; good wages. 5025 Cottage Grove. Kenwood 4900.

CLERICAL
Some bookkeeping and record keeping experience necessary. Apply QUALITY HARDWARE AND MACHINE CORP., 2921 S. La Salle. Norman Taylor.

CLERICAL
with typing; excellent working cond.; steady employment now and after the war. Start $20. Address B Y 110, Tribune.

CLERICAL
University of Chicago; 3 weeks vacation; permanent. Apply 956 E. 58th-st.

CLERK
FAMILIAR WITH timekeeping, unemployment, social security, victory taxes.
Overtime After 40 Hours
WARWICK MFG. CORP.
4640 W. HARRISON-ST.

CLERK
With or without experience in office offering pleasant surroundings and working conditions. Southwest side company engaged 100% in war work. See A. Parker, 2742 W. 36th-pl., after 9 a. m. Monday.

CLERKS.
For pay roll office; must operate comptometer; excellent opportunity; 100% defense plant.
WEBSTER PRODUCTS.
3825 W. ARMITAGE.

CLERK
General office typist with neat handwriting. State age, experience, and sal. ADDRESS A Y 156, TRIBUNE.

CLERK
FOR PURCHASING AND MATERIAL CONTROL RECORDS. PERMANENT. GOOD WORKING CONDITIONS. Call Mr. Middleton, Lincoln 6700.

CLERK-TYPIST
Under 25; starting salary $25 per week. Call Mr. Cummins, Franklin 0400, care of Equitable Life

CLERK—For material control dept.; knowledge of figures; will train beginner; N. W defense plant. Give exp. and education. ADDRESS B Y 351, TRIBUNE.

CLERK
General office routine, typing, filing, adept at figures; engaged in essential war work. 2525 W. VAN BUREN.

CLERK-typist—No age limit; good starting salary. 2644 N. Maplewood.

COMPTOMETRISTS
GENERAL CLERICAL
Experience not necessary; permanent positions; 40 hours, 5 day week; good pay plus bonus; pleasant surroundings; good transportation. Reply own handwriting giving age, nationality, education, and phone number.
Address A K 132, Tribune

COMPTOMETER OPERATORS
No exp. necessary; perm. positions with paid vacations; good salary; 5 day, 40 hr. week.
CAB SALES AND PARTS CORP., 1401 W. JACKSON.
Call Mr. Richardson. Hay. 1335.

COMPTOMETER OPERATORS—$120.
DICTAPHONE OPERATORS—$115.
CLERKS-TYPISTS—$100.
Large progressive company, good hours, assured advancement. Reply all particulars, age, nationality, religion, exper. ADDRESS B Y 242, TRIBUNE.

Comptometer Operator
Experience preferred but not necessary; state age, education, and salary expected. Address A R 522, Tribune.

Comptometer Operator
Would consider beginner; salary to start $30 per week.
Columbia Corn Beef Co., 1240 George-st.

Comptometer Operators
1—Experience necessary.
1—Beginner.
Apply Quality Hardware, 6355 N. Clark.

Comptometer Operator
Pay roll work; permanent; west suburban location. State age, exp., salary expected. Address A R 512, Tribune.

Comptometer Operator
Some typing. Consider beginner. Permanent. South Side. Kenwood 4320.

COMPTOMETER oper.—Pay roll work; 5 day week. N. W. side. 2701 N. Kildare. Near Diversey.

HELP WANTED—WOMEN.

Stores and Offices.

COMPTOMETER OPR.
With payroll exp. preferred.
FILE CLERK
STENOGRAPHERS
TYPISTS
GEN. OFC. CLKS.
100% War Work
Applicants for the above position must furnish proof of citizenship; previous experience desirable.
No mail or phone inquiries.
Brad-Foote Gear Works
1309 S. CICERO-AV.
EMPLOYMENT OFFICE OPEN WEEK DAYS 8:30 A. M. TO 5:30 P. M.

Comptometer Opers.
Accounts Payable Clks.
AND
General Office Clerks
WOMEN OR MEN
5 DAY WEEK, PLEASANT OFFICE.
MR. FINE, MONROE 1800.

COST DEPT. CLERK
in essential industry. Starting salary $25 wk. Victory 1300. Miss Wool.

COUNTER GIRL
for dry cleaning store; experienced or will teach. Apply 9:30 a. m. FISHER-ANTON GRAF, 217 W. Division.

COUNTER GIRL—PART TIME.
Gage Cleaners, 2808 W. 55th. Hem. 7170.

CREDIT DEPT. CASHIER
No experience necessary
We Will Train You
Pleasant working conditions and good salary.
Apply Personnel Office
Sears, Roebuck & Co.
1900 W. Lawrence

Credit Women and Men
For office and credit management retail stores; state age, exper. and salary required. Address A T 112, Tribune.

DEMONSTRATORS
AGE 19 TO 35.
No experience necessary
5 DAY WEEK, $25
Steady work, good salary
Hours 10 a. m. to 5:30 p. m.
MUST BE NEAT AND INTELLIGENT
Phone Normal 5900

DESIRABLE PERMANENT POSITIONS
for stenographers, typists, file clerks, and policy writers; excel. oppor. for beginners to learn the insurance business. Apply Rm. 1919, 175 W. Jackson-blvd.

DICTAPHONE SEC'Y
Experienced; for small sales office in loop. Half general office and half Dictaphone work; 40 hour week; active office, interesting work. State salary and qualifications.
Address A Y 231, Tribune

DICTAPHONE OPERATOR
Well paid, permanent position with small mfg. co.; engineering exp. preferred, profit sharing trust and pension plan plus free health and accident insurance; 5 day week. Superior 3452.

DICTAPHONE OPERATOR—EXP'D.
Some gen'l office and shorthand. Steady emp. $30. 549 W. Randolph. Rand. 6884.

DITTO, INC.
HAS OPENINGS FOR
Accounts Receivable Clerks
File Clerks
General Office Clerks
Accounting Clerks
Typists
Key Punch Operator
THESE POSITIONS ARE STEADY WITH A NATIONALLY KNOWN ORGANIZATION.
APPLY PERSONNEL OFFICE.
2243 W. HARRISON

Ditto Operator
Standard Milling Co.
309 W. Jackson

Ediphone Operator
Loop bank. Permanent position; opportunity for advancement; good starting salary. Excellent working conditions and congenial associates. Give experience, education, age, telephone number.
Address A R 434, Tribune

EDIPHONE operator—Loop office; 5 days; $115 mo. Address B Y 459, Tribune.

ELECTROMATIC BILLER
Woman or man; good salary; essential industry. Security Cartage Co., 1818 S. INDIANA.

ELLIOTT FISHER
Bookkeeping mach. operator for Accounts Payable dept. of wholesale house. Will consider experienced operator or beginner familiar with machine. Excellent opportunity for advancement.
A. C. McCLURG & CO.
333 E. ONTARIO.

ERRAND and office girl—Age 17-20; $85 mo.; insurance agency; no exp. required. Joyce & Co., 105 W. Adams.

EXPD. grocery clerk—Good salary. Call Prospect 3093.

FACTORY office—Experienced; keeping material records and figuring costs; metal manufacturer; 100% defense work; permanent position. Telephone Ked. 3101. Mr. Nelson.

File Clerk-Typist
Age 17-40; full or part time work for North Side health and accident insurance company; opportunity for advancement; air conditioned bldg.; 35¼ hour week; 5½ days.
ADDRESS B Y 289, TRIBUNE.

FILE CLERKS
HOURS 8:15 TO 5 P. M.
WALTER FIELD CO.
600 W. FULTON-ST.
1 blk. north of Lake-st., corner Jefferson.

FILE CLERK
Some typing; state qualifications. 35 E. Wacker-dr. Address A R 523, Tribune.

FILE clerk—Typing and general office wk. Room 1125, 135 S. La Salle-street.

FILING DEPT.
With or without experience; permanent position; 5 day week, ending Friday night, with time and one-half for Saturday mornings when necessary; good wages. Ideal working conditions and opportunity. Many employee benefits.
EDWARD KATZINGER CO.
1949 N. CICERO-AV.

GENL. OFFICE WORK
Some typing. Small congenial office. Nr. South side. 5 day week. No age limit. Address B Y 182, Tribune.

General Office Clerk
Typing, light switchboard, receptionist. Age 17 to 26. Will train right girl. 209 S. State-st. Room 1408.

GENERAL OFFICE
Gen. clerical and typing; age 18-30. CHICAGO MOTOR CLUB. Fra. 1818. Extension 304.

GENL. office—Type, shrtd.; exp. not nec.; gd. fut. $20. N. W. Furn., 208 N. Wells

GENERAL OFFICE work—Bkpg. essential; $25. Address A K 204. Tribune.

GENERAL office work—No exp. necessary. King's Laundry Co., 2213 W. Madison.

HELP WANTED—WOMEN.

Stores and Offices.

Employment Opportunities
FOR GIRLS AND WOMEN
100% WAR WORK
We have a large number of openings in our factory for girls and women who are anxious to contribute their share to the war effort. If you are now unemployed or if you are not on war work, it may be to your advantage to call at our employment office for an interview. The work is interesting, the pay attractive, and there are many opportunities for advancement. Following are some of the openings now available.
WIREWOMEN
ASSEMBLERS
BENCH HANDS
SAND BLASTERS
STOCK SELECTORS
PLATING HELPERS
CHEMICAL WORKERS
BOX SHOP HELPERS
MACHINE OPERATORS
MATERIAL HANDLERS
ANNEALERS' HELPERS
COUNTERS-PACKERS
ELEVATOR OPERATORS
TESTERS-INSPECTORS
TEST SET
REPAIR WOMEN
We are interviewing daily except Sunday from 8:15 a. m. to 5 p. m., Monday and Wednesday until 8 p. m.
APPLY
WESTERN ELECTRIC CO., INC.
23d-pl. and Cicero-av.

GENERAL OFFICE
We have several positions open in our office for typists, file clerks, and general office clerks. We will consider both those with experience or those with some commercial school training. This is a modern plant conveniently located to all forms of transportation. Pleasant surroundings. 5½ day week. Excellent company benefit program.
PHONE
COLUMBUS 1164

General Office
Experience not necessary. Here is a fine opportunity. Good wages. Pleasant conditions. Permanent work. Call Seeley 7460.

GENERAL OFFICE WORK
In one of Chicago's oldest business firms. Now operating a defense factory on the near West side. Several permanent positions available for young women with high school education. Starting wage for beginners $22 per regular 40 hour week. Write for appointment stating any previous business experience and salary. Address A Y 173, Tribune.

GENERAL OFFICE WORK
Old established firm located on near North side engaged in essential war work needs several girls with or without experience for permanent positions. Ideal working conditions. ADDRESS B Y 230, TRIBUNE. Giving address and phone.

GENERAL OFFICE WORK
Long established nationally advertised mfr. of high grade women's apparel has several openings. No exp. necessary. We will teach you: 5 day week, 36¼ hours. Permanent; excellent future. Near North side. State age, education, and salary desired. Address A Y 94, Tribune.

GENERAL OFFICE
Are you interested in a steady position? Can use a young lady over 18 as typist and filing clerk.
Washington Laundry
700 Washington-st., Evanston.
Rogers Pk. 1323 and University 5900.

GENERAL OFFICE
Excellent opportunity for young woman capable of assuming future responsibility. Good starting salary. First increase in 30 days on merit. Will train inexperienced. Must be good typist. HAYMARKET 8421.

GEN. OFFICE WORKERS
Four neat, intelligent girls, interested in figure work for production control dept. Good salary to start.
Apply
American Gear & Mfg. Co.
6633 W. 65th-street.

GENERAL OFFICE WORK
Experience not necessary; 5 day, 40 hr. week; N. W. side; state age, and salary des. in reply. Address A T 360, Tribune.

GENERAL OFFICE GIRL
Light secretarial and sales record work. Must be young, educated, American, and have good background. Small office. Mr. Kief, Automatic Canteen Co., 4633 Gladys-av., 1st floor.

General Office Work
with knowledge of bookkeeping, for small manufacturing office; pleasant surroundings. 2700 N. Karlov.

GENERAL OFFICE WORK—Mailing desk, some typing; beginner satisfactory. 17 to 20 years old. Good salary. Ideal Roller Mfg. Co., 2512 W. 24th-st. L. C. Bollinger. Lawndale 1995.

Gen. Office-Switchboard
Steady work. Good pay. California Beverage Co., 3030 W. Filmore.

General Office Clerk
Must be good at figures; good salary. 5 day week. LINCOLN 4445.

GIRL—18-35, for candy clerk or fountain girl. Exper. not necess. Opportunity for leader type. Mon. after 10 a. m. Karmelkorn Shop, 4704 Irving Park-rd.

GIRL—Clerical work and typing; permanent; 5 day week. Rm. 520, 307 N. Michigan.

GIRLS—[2]. No Experience.
APPLY DECCA RECORDS.
22 W. Hubbard.

GIRL clerk—To work in package liquor store; 5 hrs.; $20 wk. 3039 W. Madison.

GIRL—Gen'l office work; Dr's ofc. Board-rm. $65 mo. 4030 N. Cicero. Kil. 1227.

GIRL—Exp.; for dry cleaning store; good salary. Address B Y 256, Tribune.

HELP WANTED—WOMEN.

Stores and Offices.

Girls-Women
17-45
Excellent opportunities for girls and women in office departments of an essential war production plant in the following positions:
Junior Secretaries
Stenographers
Statistical Typists
Typists
Comptometer Opers
General Clerical
Messengers
Production Chasers
Drafting Chasers
Centrally located plant is convenient to all types of transportation. Company operated cafeteria supplies meals at moderate prices. Liberal vacation plan. Group life insurance and hospitalization insurance plans. Excellent working conditions.
Employment Office
OPEN DAILY, INCLUDING SATURDAYS
Apply
AUTOMATIC ELECTRIC COMPANY
1019 West Van Buren-st.

GIRLS
Young High School Graduates
to sort and deliver mail in office of a large corporation. Splendid working conditions with rapid promotion. A five day week. Apply Rm. 534, 435 N. Michigan

GIRLS—OFFICE
2 with and 2 without typing exp. We'll train you into a steady, good paying job.
GARTNER & BENDER, INC.
1104 S. WABASH-AV.

GIRL—18 TO 30
capable of maintaining neat, accurate records and some general office detail. 40 hour week. Starting salary $100 per month. Good opportunity for advancement. Mr. Johnson, Rm. 1750, 332 S. Michigan-av.

GIRLS WANTED
1—Switchboard operator.
1—Billing clerk.
6—General office girls.
Some typing necessary; permanent; excel. opportunity to advance with reliable firm. Pleas. surroundings; 5 day wk. 5th floor, 900 N. Franklin. Superior 4015.

GIRLS
for clerical and typing positions in large defense plant. Modern air conditioned office. Apply Personnel Department.
Liquid Carbonic Corp.
3100 S. KEDZIE-AV.

GIRLS—STUDENTS
GRADUATING THIS YEAR
Exper. in typing helpful; we will train you for office positions; paid while learning. Apply now to Mr. Henderson, Rm. 449-A, Insurance Exchange Bldg., 166 W. Van Buren.

GIRLS—WOMEN
Under 45; white; for packaging cosmetics; no exp. nec.; pleas. working cond. Start at 50c per hour with periodic increases; 5 day week.
Associated Distributors, 30 W. Hubbard.

GIRLS—To insert envelopes. No exp. necessary. Clean, dignified work. 5 day week. 50c hr. Sup. 2373.

GIRL
for messenger and mail clerk; no exper. required; convenient transportation; modern office with good working conditions; excellent opportunity. Apply Monday, 29th floor, Civic Opera Bldg.

GIRL
for accounting department; to assist on books and miscellaneous clerical work. Permanent position with good starting salary.
PAYMASTER CORP., 754 W. Lexington.

GIRLS—WOMEN
Permanent positions—TYPISTS, FILE CLERKS, GENERAL CLERICAL; 40 hr. week; good pay; no experience necessary. STERLING INSURANCE CO. 309 W. JACKSON. ROOM 800.

GIRLS—17-18 YEARS
Clerical position; loop office; good opportunity; $75-$85 per mo. Address A T 232, Tribune.

GIRL—21 TO 35
for general office work; no typing or shorthand necessary; $24 week and 3 meals a day; no Sunday. Triangle Restaurant, 225 S. Wabash. Miss Hamilton.

GIRL
with some exper. in collection work for retail installment house. Top start. salary. See Harry Smith, 37 E. Madison.

GIRL
18 to 20 yrs. old, for La Salle-st. brokerage office; short hours; good pay. Call State 1700.

GIRLS
for general office work and typing; state age, education, and salary expected. Address A R 529, Tribune.

GIRLS 17 OR OVER
For general office; light clean work; no experience necessary; hours 9:30 a. m. to 5:30 p. m. A. Starr Best, 11 N. Wabash.

GIRL FOR GENL. OFFICE
to price and list. Excelsior Laundry. 2842 Wentworth. Calumet 6622.

GIRL
General office work; experienced; permanent position; good salary. Hay 5233.

GIRL—For general office work; war plant exp. not necessary.
RANDOLPH LABORATORIES, INC.
8 E. Kinzie [Miss Bell]. Sup. 0977.

GIRL or woman—To take full charge of gen. contractor's office. Must furnish ref. Call Bru. 7500, between 9 a. m.-6 p. m.

GIRL—Young, attractive; general office work; gd. pay; steady; opportunity to advance. 35 S.Dearborn. Rm.602. Dea.0890.

GIRLS, 2—For general office work; must type; experience not necessary. Krema Trucking Co., 618 W. Elm-st. Whi. 2440.

GIRL—To answer phone. Good at figures. Some typing. No experience nec. Apply Rm. 205; 184 W. Washington. Cen. 0219.

GIRL—File clerk; 40 hour week; chance for advancement. 440 S. Canal.

GIRL—To assist bookkeeper; good salary. Address B Y 450, Tribune.

GIRL—No exp. nec.; light stockroom work. Codo Mfg. Corp., 529 S. Franklin.

HELP WANTED—WOMEN.

Stores and Offices.

GIRLS
WOMEN
17 to 30 Years
Full Time, Pleasant Work Filling Orders.
Excellent Pay,
Plus Overtime.
Annual Paid Vacations
PERMANENT POSITIONS OPEN FOR ALERT PEOPLE WHO WANT WORK NOW AND AFTER THE WAR. EXPERIENCE NOT NECESSARY—BE ACTIVE.
ALSO GIRL FOR PARCEL POST MAILING DESK
CONDE NAST PUBLICATIONS
Vogue Pattern Division
Room 1196
Merchandise Mart

GIRLS—WOMEN
FOR AFTERNOON OR FULL TIME
SALES WORK
Pleasant working conditions and good pay. Immediate discount privileges on all purchases.
Apply Personnel Office
Sears, Roebuck & Co.
1900 W. LAWRENCE

GIRLS and WOMEN
FOR CASHIERS
at Riverview Park
Apply
Administration Bldg.
Roscoe-st.-Western-av.
Between 9 a. m. and 5 p. m.
Weekdays or Sunday Afternoon

GIRLS
LARGE WEST SIDE MANUFACTURING COMPANY HAS OPENINGS FOR SEVERAL GIRLS, FILING AND GENERAL CLERICAL WORK. EXCELLENT OPPORTUNITY. NEAR TRANSPORTATION. RATE 50c PER HOUR FOR 40 HOURS; 75c PER HOUR FOR OVERTIME.
Address B Y 206, Tribune

GIRLS—INEXPD.
$85-$95 TO START
Time and ½ for Overtime
to act as pages, messengers, mail clerks, typists while in training for better positions. Excellent opportunity for those interested in advancing to steady good paying positions.
ADDRESS A R 98, TRIBUNE.

Girls to Learn Photo Printing and Developing
Good pay while learning; 40 hour week; time and one half for overtime; opportunity to qualify for good positions now and after the war.
Apply Hobby Camera, 322 W. Madison-st.

Girl—Genl. Office Work and assist switchboard, dry cleaning plant; $25. Apply to David Weber, Inc., 3519 S. State-st.

GIRL—FOR LIGHT BOOKKEEPING.
Noon to 5 o'clock; gas station, nr. North Side; $75 per mo. See Mr. Skolnik, 328 W. Grand-av.

HOUSEWIVES
The following permanent positions are now open for:
TYPISTS.
FILE CLERKS.
SALESWOMEN.
STENOGRAPHERS.
EXCHANGE CLERKS.
ELEVATOR OPERATORS.
STOCK GIRLS.
BUS GIRLS.
DISHWASHERS.
WAITRESSES.
APPLY
EMPLOYMENT OFFICE, 3D FLR.
Marshall Field & Co.

HI-SCHOOL or business schl. graduate—General office wk., typing; NO exp. Pleasant, interesting work. Paid vacation. Lake Shore Radio Co., 3204 Broadway.

I. B. M. Key Punch Oper.
Permanent position; good salary.
Essential industry.
THE WILLETT CO., 700 S. Desplaines.

INSURANCE OFFICE
STENOGRAPHER
CLERK WITH TYPING ABILITY
PAGE WITH TYPING ABILITY
5 day week
Miss Shenk
168 N. Michigan

LEDGER CLERK
WITH LEGIBLE HANDWRITING; NEAR NORTH SIDE; CONVENIENT TO L AND SURFACE LINES.
W. M. WELCH MFG. CO.
1515 SEDGWICK.

LEDGER CLERK—Sten. and gen. off. exp. Small wholesale house. Sal. $30. Address E 136, Tribune.

LINGERIE-SMALL WEAR
Saleslady; exp.; $25 starting salary; steady pos.; good opp. Columbus 7127.

Married or Single Woman
to work in office of small South Side hotel. For interview, call Plaza 8500. Mr. Jewell.

MODELS—JUNIOR.
SIZE 13—STEADY.
B. G. GARMENT CO., 337 S. FRANKLIN.

OFFICE girl—Flair for figures and ability to type desirable; girl with good background preferred; advertising office; permanent; give age, experience, phone, etc. We cannot consider applicants now in essential industry. Address F C 540, Tribune.

OFFICE GIRL
Must be good at figures and typing. Steady posi.; good sal. State age, salary and refs. Address B Y 552, Tribune.

OFFICE CLERK—To assist in purchasing dept.; good at figures; permanent position in modern defense plant office; state age, exp., sal. Address B Y 545, Tribune.

[Continued on following page.]

HELP WANTED—WOMEN.

[Continued from preceding page.]

Stores and Offices.

Junior Messengers

We offer fine opportunities in business to girls under 21, with high school diplomas. Must live at home.

IDEAL WORKING COND.
CONGENIAL ASSOCIATES
LUNCHES AT COST
VACATIONS WITH PAY

Apply Room 540
10 S. La Salle-st.
Interviews Weekdays, 9-4
Saturdays, 9-12

The Northern Trust Company

OFFICE GIRLS
100% War Work

No experience necessary. Promotions and raises on demonstrated ability.
Positions Available as
Pages File Clerks
General Office Girls
Cafeteria—meals at cost. Convenient "L," bus, and street car. Group insurance and other welfare considerations.
HALLICRAFTERS CO.
2611 Indiana Cal. 1600

OFFICE GIRL
Light accounting-typing
Switchboard-relief
8:30 to 5. 5 day week.
WARWICK MFG. CORP.
4640 W. Harrison-st.

Office Work in Factory
Over 16 years; good working conditions; chance for advancement; good starting salary. Apply Mr. Warner, Griffin Wheel Co., 445 N. Sacramento-blvd. Ked. 0794.

PAY ROLL CLERK
Must be rapid and accurate in making calculations; good salarly to start; good transportation; time + ½ for over 40 hours. State age, exp. and salary desired. Address B Y 234, Tribune.

PHOTOSTAT
Large insurance company needs girl to operate photostat machine. No exper. necessary. Willingness to work with photograph material and equipment essential. Salary $85 mo. plus bonus. See C. E. Black, Rm. 1329, 175 W. Jackson.

PROMOTABLE JOBS
FOR

Secretaries
Stenographers
Comptometer Oprs.
Ediphone Oprs.
Correspondents
Typists
Mdse. Examiners
Add. Mach. Opr.

BUILD A PERMANENT FUTURE
FOR YOURSELF
IN A
RELIABLE FIRM!

Work a 5 day 40 hour week with time and one-half for any hours over 40. Liberal salary increases as you progress.

WHATEVER YOUR JOB
WARD'S
will give you an employes' discount on any merchandise you buy here. Also low cost group insurance, rest periods twice a day, paid holidays and vacations, and low cost meals in employes' cafeteria.

APPLY NOW!

YOUR APPLICATION WILL BE ACCEPTED MONDAY THRU FRIDAY, 8:30 A. M. TO 5 P. M., OR UNTIL 2 P. M. ON SATURDAY, 2D FLOOR,
618 W. CHICAGO-AV.

Montgomery Ward & Co.

RECEPTIONIST-Switchboard—Some typing. Reply giving age, educ., exp., salary exp. Address B T 574, Tribune.

SALESGIRLS
Experience unnecessary. Apply B. & W. Premium Exchange, 24 S. Michigan.

SALESGIRLS—Dresses and sportswear; experienced or not; full and part time; good pay. Terry's, 1201 S. Halsted. Can. 2661.

SALESGIRLS — No experience necessary; good starting salary. Apply Neisner Bros., 1343 Milwaukee.

SALESLADIES
for women's dresses, sportswear and other departments.
Good pay and discount privileges.
Full or part time.
LOGAN DEPARTMENT STORE,
Milwaukee and Diversey, 3d flr.

SALESLADIES
Sportswear Accessories
Full or part time; excellent salary.
SPAULDING'S 4632 SHERIDAN.

SALESLADIES
Lingerie and sportswear; modern, well organized South Shore shop; good starting salary. G. H. Martin, 2354 E. 71st-st.

SALESLADY—Expd.; stdy.; dresses, coats and suits. Avalon Style Shop, 4243 Archer-av. Virginia 1878.

SALESLADIES—Lingerie and dress depts.; gd. salary; perm. employment. Apply Hoffing Dept. Store, 2049 Roscoe.

SALESLADIES—Dresses and suits; regular or short hrs. H. M. Paradise, 17 N. State.

SALESLADY—Experienced; good pay. Sister Dress Shops, 2556 North-av.

SALESLADIES — Exper.; for dresses and coats. Stayson Shop, 4722 Sheridan.

HELP WANTED—WOMEN.

Stores and Offices.

SALESWOMEN—Full or part time; special attention housewives. Miss Bloom, 4058 Madison-st., Kedzie 0161.

SECRETARY
for busy Production executive. Near loop. Good starting salary.
Apply R. 1010, 500 N. Dearborn.

Secretary-Bookkeeper
Gen'l office wk. in sm. mfg. plant, South side, nr. loop. Address B Y 349, Tribune.

SECRETARY-Steno.—Young woman for hospital office; exp. preferred. Apply Presbyterian Hospital, 1753 W. Congress.

SEC. stenographer—Legal; small office; 2 lawyers; salary $150. State 4496.

SHIPPING clerk and inspector—1st class. Columbia Cleaners, 1129 W. 14th-st.

SHOE SALESWOMEN
Excellent salary and commission. Feltman & Curme Shoe Store, 4710 Sheridan-rd.

STATIONERY SALESWOMEN
We have several positions open for full or part time saleswomen who have a knowledge of fountain pens, gifts, stationery, school supplies, or office supplies. Pleasant working conditions with no Saturday afternoon or night work. Starting salary up to $30 per week, depending on experience. Opportunity for further advancement. State age and qualifications. These jobs are in Chicago's loop. Our employés know of this ad.
Address A T 165, Tribune.

STENOGRAPHERS OR Ediphone Operators Typists and Clerks
Pleasant working conditions. Good transportation. Apply.
AHLBERG BEARING CO.
3019 W. 47TH-ST.

STENOGRAPHERS
Experienced, for work in purchasing department office.
Pressed Steel Car Co., Inc., 136th-st. and Brandon-av. Hegewisch Station, Chicago

2 STENOGRAPHERS
Experienced; one for purchasing department, capable of handling large volume of correspondence; one for production office, handling light dictation and interested in record keeping; pay based on 40 hour week, plus some overtime. Interesting work, requiring initiative in 100% war production. Give details of age, experience, education, and marital status in application. Address A R 417, Tribune.

STENOGRAPHER
With or without experience. Permanent position. 5 day week ending Friday night with time and one-half for Saturday morning when necessary. Good wages. Ideal working conditions and opportunity. Many employes benefits.
EDWARD KATZINGER CO.
1949 N. CICERO-AV.

STENOGRAPHER
General office work; experienced or good beginner; permanent position; contractor's office; south side. State experience, references, salary desired, etc.
Address A O 553, Tribune.

STENOGRAPHER
Old established firm located on near north side, engaged in essential war work, needs a junior stenographer. Ideal working conditions. Give address and phone.
Address B Y 223, Tribune.

STENO.-SECRETARY
Permanent position; good salary; pleasant work; good transportation; near no. side; work for official of medium sized mfg. plant; state age, exp., and salary desired. Address A Y 88, Tribune.

STENOGRAPHER
For manufacturing plant. Up to date office. Pleasant surroundings; permanent. Good salary. Located 1 blk. from Halsted and Archer car. Calumet 5095.

STENOGRAPHER
West side manufacturer has permanent position for stenographer willing to accept reasonable wage for 5 days work. Apply giving age, nationality, and salary wanted. Address B T 132, Tribune.

STENOGRAPHER
Sales office; 5 day week; good position for person looking for live and interesting steady work; essential industry. Call Miss Smith, Ches. 4343.

STENOGRAPHER—High grade; accounting and law office in loop desires girl who is expd. steno., typist, and receptionist; must have pleasing personality and neat appearance; salary $40 per week; state age, experience, and references.
Address B Y 419, Tribune.

STENOGRAPHER
for home office, insurance company. Opportunity for advancement. Reply giving age, exper. and salary desired.
Address A T 206, Tribune.

STENOTYPIST
Estab. patent law firm.; exp. not essential; good educational background; opport. for girl with initiative.
SALARY OPEN. HAR. 1351.

Stenographer-Secretary
If you have the intelligence and ability to fill this position, we will pay $35 a week to start.
PHONE MR. WOOD, KEDZIE 8747.

STENOGRAPHER
Some knowl. of Ediphone or Dictaphone; 40 hour week; permanent position. Answer giving age, previous exp., etc.
Address A Y 91, Tribune.

STENOGRAPHER, TYPIST
Permanent work in vital defense plant; pleasant surroundings; good pay.
H. C. EVANS CO.,
1528 W. ADAMS.

STENOGRAPHER
Pleasant working cond.; gd. salary to start and chance for advancement. Perm. Mutual Life Insurance Co. of New York, 120 S. La Salle-Street. State 9700.

Stenographers-Typists
University of Chicago; permanent; 3 weeks vacation; loop position. APPLY 956 E. 58th-st., Room 201.

STENOTYPIST
For convention reporting. Must take 175 words per minute. Excellent salary.
ADDRESS B Y 383, TRIBUNE.

STENOGRAPHER — Dictaphone Operator—Typists—Good working conditions; air conditioned office, on west side. Write stating age, experience, and salary.
ADDRESS B Y 300, TRIBUNE.

STENO.-SECRETARY
to executives, experienced in technical dictation. Pleasant office. Permanent.
Address A B 442, Tribune.

STENOGRAPHER
Neat, capable; for small office in loop; sal. $25 wk.; no Sat. work. Give age, experience. Address B J 156, Tribune.

STENOGRAPHER
Consider bright beginner. Permanent International Rolling Mill Products Co. 5033 S. Kedzie. Hemlock 5200.

STENOGRAPHER
Beginner; gen. office work, investment bankers and brokers; exc. oppor. Apply Rm. 875; 231 S. La Salle-st., aft. 2:30 p.m.

STENOGRAPHERS
Permanent positions. State age, education, experience, and salary expected.
ADDRESS A R 406, TRIBUNE.

STENOGRAPHER
North side; state age and experience.
ADDRESS B Y 266, TRIBUNE.

STENOGRAPHER
Permanent position; good salary; give full details. Address B Y 252, Tribune.

STENO.-RECEPTIONIST
Ravenswood. Experienced. Machine tool mfrs. Call Bit. 6100, Mr. Koehrer.

STENOGRAPHERS—Expd. and beginners, good salary, 5 day week; editorial, advertising, and association offices. See Mr. Mullen, 804, Merchandise Mart.

STENOGRAPHER—EXPD.
Sm. office; permanent posit.; 40 hr. wk.; oppor. to advance; gd. starting salary.
1330 W. CONGRESS-ST.

STENOGRAPHER and General Office Work —Preferably middle aged, for a permanent position. Grand Woodworking Co., 4147 Ogden-av.

STENOGRAPHER
Genl. office; 40 hr. wk.; advertising concern. Rm. 1216, 400 N. Michigan.

STENOGRAPHER or dictaphone operator—By old estab. firm; permanent position; good oppor. Could use temporary help. Ed V. Price & Co., 327 W. Van Buren.

STENOGRAPHER-typist — Some bookkeeping; good position; salary $32.50. Cliff-Wood Clothes Corp., 651 W. Roosevelt. Can. 1194.

STENOGRAPHER
Loop office; 28 or under; prefer beginner but not required. Ph. Wabash 7322.

STENOGRAPHER—Permanent. Small modern office. Call Victory 6040 for appt. Salary commensurate with abilities.

STENO. and general office—South Side real estate. Salary, $30-$35.
Address A T 184, Tribune.

STENOGRAPHER—Exp.; permanent position. Nice working conditions. Robertson & Co., 1342 W. Madison.

STENO. AND CLERK—South side real estate office; state experience, salary expected. Address A T 302, Tribune.

STENO.-SEC.—PERMANENT; advertising opportunity; small loop office.
ADDRESS A R 304, TRIBUNE.

STENOGRAPHER—LEGAL.
Start $25; opportunity for advancement.
CENTRAL 7676.

STENOGRAPHER—5½ day week.
DECCA RECORDS. 22 W. Hubbard-st.

STENOGRAPHER — SALARY $25 WEEK.
PHONE MONROE 2022.

HELP WANTED—WOMEN.

Stores and Offices.

Stenographer and Typist for general office work in plastic molding plant located Des Plaines, Ill. Convenient transp. to and from Edison and Norwood Park. If you are interested in a definite future apply for appt. Desplaines 1140.
General Molded Prod., Inc.,
Des Plaines, Ill.

STENOGRAPHER
Outstanding opportunity for advancement is available in one of Chicago's oldest financial institutions, to a girl with stenographic training; no office experience necessary. Intelligence, pleasing personality, and willingness to learn are the primary requirements. Good starting salary with steady increases based on merit. For interview call at
137 N. Marion-st., Oak Park. Room 204.
Ask for Mr. Sibley.

6252 Cottage Grove-av. Room 200.
Ask for Mr. Correll, Hyde Park 3675

STENO.-CLERKS in R. R. office—Steady; hours 8 a. m.-4:30 p. m., 6 d. wk.; sal., $130-$150 per mo. N. Y. Central, 33 Root-st. L. C. Snyder in person.

STENOGRAPHER—IN SMALL OFFICE.
PHONE KEDZIE 3170.

SWBD. OPER.-TYPIST
19 TO 25
Splendid opportunity for young lady to act as receptionist-swbd. operator and typist in new modern north side mfg. plant.
HABER SCREW MACHINE PRODUCTS CO.
900 W. North-av., 2d Fl.

Switchboard-File Clerk
for new modern office of west side manufacturer; age 19-25; neatness and personality important; ideal working conditions; permanent position. Reply by letter giving experience and salary desired.
METAL SPECIALTIES MFG. CO.
3200 W. CARROLL-AV.

Switchboard Operator
with typing experience in essential industry. Hours noon to 8 p. m. Salary $26 per week.
Address B Y 272, Tribune.

SWITCHBOARD relief operator — Filing, small amount of typing; excellent opportunity for young, energetic girl; N. W. side defense plant. Give experience, education. Address B Y 231, Tribune.

Switchboard, Gen. Office
Permanent position; good salary; give full details. Address B Y 260, Tribune.

SWITCHBOARD OPERATOR.
3 P. M.-11 P. M.
Shore Crest Hotel, 420 Wrightwood.

SWBD oper. and typist—State age, salary, exp. Address A R 527, Tribune.

Taylor Forge & Pipe Works
PAY ROLL DIVISION
Requires the following girls—steady.
[3] Posting work; some experience.
[3] Record work; some experience.
[3] Calculating machine operators.
[2] Typists—fair speed.
Good working conditions; consideration for salary increase four times in a year. Defense work with future after war. Stop in and talk it over with personnel director. 4735 W. 14th-st., Cicero.

Telephone Solicitors
You can earn $50 a week or more. No exp. necessary. No age limit. Apply
THE ORIGINAL
Krammer Furs, Inc.
190 N. STATE-ST.
Mr. Jack 6th Floor

TYPIST
Full and part time. Experienced. Call Mr. Burney, Victory 7705, between 2 and 4 p. m. Sunday.
KEESHIN MOTOR
221 W. Roosevelt-road

TYPIST
Must be fast and accurate for permanent position with leading Business Engineering firm. 48 hr. wk. Paid vacations, free life insurance and hospitalization. Modern air conditioned offices and excellent transportation. Good starting salary. Prefer young lady between 22 and 35 years of age. Apply Personnel Dept., Rm. 628, 840 N. Michigan-av.

TYPIST
Rapid with switchboard exper. in essential industry. Hours noon to 8 p. m. Salary $26 a week.
Address B Y 290, Tribune.

TYPISTS—5 TO 11 P. M.
TYPISTS—DAYS
Live south, southwest, or west, for defense office; no age limit. Good hourly rate. Address B Y 298, Tribune.

TYPIST
for small sales office. Steady position in interesting business; 5 day week.
See Mr. A. Leonard, Panama Beaver.
600 W. VAN BUREN. 8TH FLOOR.

TYPIST
Rapid in essential industry. Hours 2 a. m. to 10 a. m. Salary $28 for 42 hour wk.
Address B Y 281, Tribune.

TYPIST-BOOKKEEPER
Permanent; 44½ hr. wk.; good starting salary. State qualifications, nationality, and salary expected. Address B Y 59, Tribune.

TYPIST
General office work; good at figures; permanent position; Southwest side; no war work; 5 days a week. Phone Crawford 7100, Miss Hartmann.

TYPIST-GEN. OFFICE
Girl with initiative for small office in loop; liberal salary; rapid promotion; will consider beginner.
Address B Y 593, Tribune.

TYPIST
with or without exper.; steady, pleasant working conditions. Davies,
2349 COTTAGE GROVE.

TYPIST AND FILE CLERK
Apply by letter only; give complete details of your experience.
Burnside Steel Fdry. Co., 1300 E. 92d-st.

TYPISTS
Permanent position; loop office; pleasant working conditions; specify salary desired.
Address A Y 243, Tribune.

TYPISTS
Good salary; splendid working conditions; excellent opportunities.
Travelers Insurance Co. Wabash 3000.

TYPIST—18-35; PERMANENT POSIT.; good start. sal.; oppor. to advance.
Aetna Casualty & Security.
Room 1515. 120 S. La Salle.

TYPIST
7 HOUR DAY—5 DAY WEEK.
158 W. HUBBARD.

TYPISTS—LOOP
Day or evening; good copy and rates; ap. ready for wk. 333 W. Lake-st. 6th fl.

TYPIST—Permanent; pleasant working conditions; Monday to Friday, 9-5; Sat. 9-1. Hyde Park Hotel, 51st at Lake Park-av. Mr. Anderson. Hyde Park 0530.

TYPIST AND BILLER
Exp. Must be steady and reliable.
Woodworkers Tool Wks., 222 S. Jefferson

TYPIST AND CLERK
for general office work in defense plant on north side. Address B Y 221, Tribune.

TYPIST
for work in broker's office. Room 1150, 141 W. Jackson-blvd. Webster 4200.

TYPIST
Exp. for order wk.; gd. sal.; pleas. working cond. 1717 W. Van Buren. Hay. 7910.

TYPIST—Beginner pref., for perm. pos.; 5 da. wk.; $85 mo. starting salary. Give phone No. Address B Y 265, Tribune.

TYPIST—Experienced, or bright beginner; insurance office; excellent opp., advancement. Suite A-1547, 175 W. Jackson.

TYPIST—One who still thinks $20 a week is a fair starting salary. Apply
1542 MERCHANDISE MART.

TYPIST—EXPERIENCED.
Permanent position now and after the war; $25 start. 111 W. Monroe. Rm.1111.

TYPIST—Must do detail and filing; perm. Perfection Stone Co., Rm. 430, 323 W. Polk-st.

TYPIST and gen. office work—To assist in small office; Near North side; $25 to start. Address A R 477, Tribune.

TYPIST—General office work; good salary. Apply 411 S. Sangamon, 7th fl., or phone Haymarket 1944.

TYPIST—Young, to learn cashiering; good starting salary. Medinah Club, 505 N. Michigan. Mr. Raye.

TYPIST—General office exp.; good salary. Fabric Service, 1400 W. Adams.

TYPIST—General office work; no exper. necessary. J. Maly, 1252 Milwaukee-av.

TYPISTS-addressers—$3 a thousand.
ROOM 990. 536 S. CLARK.

TYPIST-CLERK — Bright beginner; perm.; small loop office. 330 S. Wells, Rm. 918.

HELP WANTED—WOMEN.

Stores and Offices.

TYPISTS CLERICAL
Experience not necessary; permanent positions; 40 hours, 5 day week; good pay plus bonus; pleasant surroundings; good transportation. Reply in own handwriting giving age, nationality, education, and phone number.
Address B C 519, Tribune

TYPIST—Full charge small office; permanent; good sal. 4106 Chicago. Alb. 0330.

WOMEN PART TIME 20 TO 30 YEARS
Some high school education, for part time, morning hours only and all day Saturday. Pleasant work filling orders. Good pay. Experience not necessary, but must be active.
CONDE NAST PUBLICATIONS
Vogue Pattern Division
Room 1196
Merchandise Mart

WOMAN—To work at reception desk in Y. M. C. A.; no experience necessary; must have good appearance; excellent opportunity for married woman with husband in service; $100 per month.
Address A T 52, Tribune.

WOMEN
for candy dept. and cashiering. Apply Hillman's, 28 W. Washington, Bsmt. office.

WOMEN—For counter and general office work; experience not required. Apply 2535 N. Western.

WOMAN for cleaning store—Must be experienced; $25 to start. 233 S. Halsted. Haymarket 7077.

WRAPPERS
Experienced; white; top salary.
DE MET'S, 312 W. MADISON.

YOUNG lady—General office work; excellent opport.; buying dept., wholesale groc. Franklin MacVeagh & Co., 1347 S.Clinton

Professions and Trades.

AIRPLANE INSTRUMENT WORK-GIRLS
No experience needed. Transfer now to war work. Pleasant conditions and good pay with advancement. Hours 4:20 p. m. to 12:50 a. m. Apply 3855 N. Lincoln-av.

ALTERATION HANDS AND DRAPERS
Permanent Positions
Exp. on High Grade Ladies' Dresses
Powell, 700 N. Michigan

ALTERATION LADIES.
Exp.; perm. and part time; good salary with future.
Estess Shop, 58 E. Washington.

ALTERATION women—Expd. on dresses. Le Myra Dresses, 17 N. State, Rm. 1408.

ALTERATION LADIES—Experienced.
STAYSON SHOP. 4722 SHERIDAN.

AMATEUR Photographers
A splendid opportunity for young girls interested in photography; large New York concern has opening for several girls in Chicago; good salary and bonus to start; no experience necessary.
CALL ANDOVER 4000
EXT. 1190
9 to 12 a. m. or 5 to 7 p. m.

ARMATURE workers—18 to 35; no exp. required; defense work; 6 day wk. Do not apply if now in defense work. United Engineering Co., 3317 N. Pulaski.

ARTIST—Exp'd coloring children's photos in transparent oils. State age, exper., sal. desired. Address A R 330, Tribune.

ASSEMBLERS INSPECTORS
Girls and young women for light assembly and inspection of fine precision instruments. Work is interesting, fascinating, and instructive. Excellent working conditions such as:

Air Conditioning
Scientific Lighting
New Equipment
No Dirt, Dust, or Grease

Must wear starched smocks allowing no lint or dust.
No experience necessary, but high school education preferred.

STEADY EMPLOYMENT AT 100% WAR WORK
Liberal incentive pay after short training period

Must have proof of citizenship and not be employed at essential war work.

Plant located on west side near city and west suburban transportation. State age, education, Experience, height, and weight.

Address A Y 180, Tribune

ASSEMBLERS
Young women willing to train, but prefer some experience in riveting, soldering, and assembly of small parts. Day or night shifts open. Bonus for night work. 8 hours overtime. 1700 Irving Park.

Assembly work (light). 100% defense plant. Merit Coil & Transformer Corp.
311 N. DES PLAINES.

ASSEMBLERS
100% war work; no exp. necessary; light factory work; good pay. Apply 5224 N. Kedzie. Open all day Saturday.

ASSEMBLY WOMEN
18-55; to paste and fold Xmas Cards; light, pleasant work seated at table; 5 days per week; slight physical handicap no barrier. 833 N. ORLEANS, 4th flr.

ASSEMBLERS
Light, clean factory work; pleasant surroundings; birth certificate. SPEED-O-PRINT CORP., 161 E. Grand-avenue.

BAKERY GIRLS
18 TO 25 YRS.
To pack cookies in essential industry; 40 hours; 5 day week; good pay; free hospitalization and insurance; pleasant surroundings; bonus arrangmt.
Kungsholm Baking Co.
4614 WASHINGTON.

BEAUTY operator—Also [1] manicurist; high sal., short hrs. 737 N. Michigan.

BEAUTY Operator—All around. 5 day wk. Steady. 1549 Elmdale. Lon. 3659.

BEAUTY Operator—Experienced, $25 week, plus comm. Steady. 2716 W. Cermak.

BEAUTY operator—Exp.; $25 sal.; 50% comm. 224 S. Michigan. Web. 4675.

BEAUTY oper.—Full or pt. time. Call Nev. 9764 aft. 9:30 a.m., Ked. 8530 aft. 6 p.m.

BEAUTY oper.—Full or part time, no evenings. University 8218 [Evanston].

BEAUTY opr.—Gd. sal. and comm. 2746 N. Clark and N. W. side. Belmont 6751.

BEAUTY oper.—All around; salary and comm. 2742 N. Spaulding. Cap. 5828.

BEAUTY Oper.—Exp., 5 day wk.; good sal. Stephanie Beauty Salon, 3155 N. Linder.

BEAUTY operator or manicurist—Competent; mod. shop; N. W. Side. New. 4848.

BEAUTY operator—All around; top wages. Call weekdays. South Shore 1945.

BEAUTY operator—Steady or part time; good wages. 7012 Diversey.

HELP WANTED—WOMEN.

Professions and Trades.

BEAUTY OPERATORS-MANICURIST. 5½ day week; salary starting at $25; busy, air cond. salon. Strader Beauty Salon, New Field Bldg., 135 S. La Salle.

BEAUTY OPERATORS, 4—All 'round work; one night a week; $30 week salary plus commission. Windmiller's Department Store, 3601 Irving Park-road.

BEAUTY operator—Steady; $30 wk.; no nite work. Meyer's Dep't Beauty Shop, 4805 S. Ashland. Yards 1147.

BEAUTY operator—All around; gd. sal.; gd. working cond.; full or part time. 4312 Archer.

BEAUTY OPERATOR.
Experienced, all around. South Shore district. Exc. salary. Phone MID. 2271.

BEAUTY OPERATOR—To teach practical; good salary; wonderful opportunity.
Address A R 246, Tribune.

BEAUTY OPERATORS—Steady and part time; $25 weekly salary, plus comm. Stanis Beauty Salon, 1307 Milwaukee.

BEAUTY operator—Will pay exp. operator $40 a week and comm; downtown Evanston. Address A N 505, Tribune.

BEAUTY operator — All around; good wages. Lucille Beauty Shop, 5242 Irving Park-rd., or call Avenue 2504, Sunday.

BEAUTY OPERATOR.
All around, experienced. No evenings. Good salary. Pensacola 2182.

BEAUTY operator—Exp. all-around; good pay; 5 day wk. 1948 E. 71st. Dor. 2012.

BEAUTY Operator—5 day wk. Top salary. Steady. 4765 Lincoln-av. Lon. 4565.

BEAUTY Operator—Manager beauty shop. VERY GOOD SALARY. LAWN. 0267.

BEAUTY operator—Expd.; 5 day wk.; $27 sal. 2707 N. Laramie.

BEAUTY operator—Young; 5 day wk.; $30 wk. plus comm. and tips. Lafayette 7031.

BEAUTY Operators—No limit on salaries. 130 N. Oak Park-av., Oak Park. Vil. 9310

BEAUTY OPERATOR
wanted; good salary. 959 N. Winchester.

BEAUTY operator—Exp.; $23 sal., 50% comm., 5 d. wk. 3648 Lawrence. Irv.3690.

Bindery Girls
EXPERIENCED ON EITHER NUMBERING OR FOLDING MACHINES; PLEASANT WORKING CONDITIONS.
Uniform Prtg. & Supply
351 W.Chicago-av.Sup.7540

BINDERY GIRLS—EXP.
Nite or day work; good wages; steady; 40 hours and overtime. WESSEL CO., 458 E. 30TH.

BINDERY girls—Steady; good pay; pleasant surroundings. 2924 N. Western-av.

CLOSERS, BINDERS, MACHINE OPERATORS
on Government Gloves
Good pay. Time and a half for overtime.
DUBOW MFG. CO.
1907 MILWAUKEE

COIL winders — Expd.; piece work; good rate; steady. 2614 W. North-av

CROCHET BEADERS
NAIL HEAD PUNCHERS
Segal Embroidery Works, 226 S. Wells.

DEFENSE WORK
ASSEMBLERS
INSPECTORS
Clean plant congenial people to work with. Convenient to transportation.
2200 W.-1700 N.
FEE and STEMWEDEL, Inc.
2210 WABANSIA-AV.

DESIGNER
BONNAZ EMBROIDERY
Experd.; able to use perforating machine. State exper. and salary desired.
Address B Y 452, Tribune.

DRILL PRESS OPERATORS.
Standard X-ray Co., 1932 N. Burling.

ELEVATOR OPERATOR—White; $73 and lunches to start. ST. LUKE'S HOSPITAL, 1440 INDIANA.

EMBROIDERY OPERATORS.
ON BONAZ MACHINE.
1519 MILWAUKEE-AV.

ESSENTIAL WAR INDUSTRY
WOMEN AS
Machine Operators
Inspectors
NO EXPERIENCE NECESSARY
GOOD SALARY WHILE LEARNING
DAY AND NIGHT SHIFTS
The Chicago Screw Co.
1026 S. HOMAN-AV.

FACTORY HELP—STEADY.
WOMEN FOR WAR WORK.
Zangerle & Peterson, 2164 Clybourn.

FACTORY women—No exp. nec.; part time or full time; top wages. Apply Lake Shore Shade and Blind Co., 5406 Broadway.

FACTORY GIRLS
Inspection and assembly work; 100% defense work. Overtime. Kedzie 2968. Mr. Waters.

FACTORY help—Light; day or night. Pioneer Mfg., 153 W. Hubbard.

FEEDERS
Expd. on Miehle presses; folding carton work; good pay and overtime. 813 N. Franklin-st.

FEEDERS, FOLDERS, SHIRT PRESS operator and general laundry workers. Y. M. C. A. Laundry, 12 E. 9th-st.

FEEDERS and folders—For laundry, in private club. Apply 312 S. FEDERAL-ST.

FORELADY
capable of handling 25 employees in mfg. business; $35 per wk.
Address B Y 187, Tribune.

FORELADY
Experienced on shirts; good salary. Address A T 322, Tribune.

Girls—Casket INTERIOR SEWING
Power machines; piece work; steady work; ideal working conditions; old established firm.
F. H. HILL CO.
954 WASHINGTON-BLVD.

GIRLS—WOMEN
Several openings available for work in Essential Industry in the following occupations. No experience necessary. Day and night work.
Drill Press Operators
Hand Screw Machine Oper.
Inspection Work
APPLY ARNOLD, SCHWINN & CO.
1718 N. KILDARE-AV.

GIRLS-WOMEN—100% war work. Exp. or inexp.; light assembly; top wages; good post-war possibilities.
Electrical Apparatus Co.,
813 W. Adams

GIRLS and women—To do a MAN'S JOB at a MAN'S WAGES in war work. We require 12 to 15 more girls for highly precision tool room work. Experience unnecessary; single girls, widows, and service men's wives only; hours 8:30 p. m. to 6 a. m. Answer by letter only; give full details. GEORGE L. BETTERBECK CO., 1871 CLYBOURN-AV.

Girls for War Work
17 TO 40 YEARS
No experience necessary; good pay while learning; plenty of overtime; light, clean, easy work. Apply 29 E. Madison, Rm. 810

GIRLS 17-35
for light factory work; no experience necessary; start 55c per hour; plenty of overtime at time and ½. Apply 440 N. OAKLEY-BLVD., 1 block from corner of Grand-av.-Oakley.

Girls—Light Factory Work
Experience Unnecessary
F. W. Stewart Mfg. Corp.,
4311 N. RAVENSWOOD.

GIRLS—To run folding machines.
Experience desirable but not necessary.
Good pay; overtime if wanted.
Mills Envelope Co., 538 S. Wells-st.

GIRLS—White; 18 to 45; wrap laboratory glassware; light work; permanent; good transp.; $23.40 week.
Specialty Glass, 536 Lake Shore-dr.

GIRLS AND WOMEN
Under 45; for clean light factory work. Apply after 9 a. m. 2701 Armitage.

GIRL—Light factory work; no experience necessary. Scientific Industries, 5320 Broadway.

GIRLS—For labeling and filling in chemical plant. Apply ready for work. 2526 W. Van Buren.

GIRLS—Light factory work; wire and assemble lamps. Marks, 700 N. Carpenter.

GIRLS—To work in lab.; part time if in schl. 185 N. Wabash. Rm.1016. Ran.5228

HELP WANTED—WOMEN.

Professions and Trades.

GIRLS—WOMEN
For light factory work. No experience necessary. We will train you on the job. We need
ASSEMBLERS
INSPECTORS
Milling Machine Oprs.
Drill Press Oprs.
Bench Filers
You must have proof of citizenship and not be employed in an essential industry.
Plant located on west side close to city and west suburban transportation. 100% war work.
Give personal details of age, height, weight and experience if any in first letter. Give telephone number if possible.
Address B Y 177, Tribune

Girls—Women Do your part! Make a vital consumer product
Large dress manufacturer can used many experienced operators
FOR SINGLE NEEDLE BUTTON, BUTTON HOLE, AND SNAP MACHINES. ALSO EXAMINERS AND PRESSERS.
GOOD PAY PLUS BONUS.
STEADY WORK.
PAID VACATIONS
Work with an eye to the future. Women will always need dresses.
DO YOU WANT A TRADE?
LEARN TO SEW
If you have a slight physical defect, are a deaf mute or deaf oral we can teach you to sew. Come in and let us help you with your problem.
PAID WHILE LEARNING
APPLY
3021 N. Pulaski-rd.

GIRLS—WOMEN
WORK ON ESSENTIAL
WAR WORK
If you are not now working or are now working in a nonessential industry and want to make a direct contribution toward winning the war—
APPLY AT ONCE
NO EXPERIENCE NECESSARY
WE WILL TRAIN YOU
LIGHT MFG. OPERATION
50c PER HOUR TO START
RAPID ADVANCEMENT
PLEASANT WORKING CONDITIONS
PAID REST PERIODS
GOOD TRANSPORTATION
BRING BIRTH CERTIFICATE
Webster Products
3825 W. ARMITAGE.
[2000 North—Near Crawford-av.]

GIRLS—WOMEN
Light factory work in essential industry; experience unnecessary. Pleasant working conditions. Starting wage, 50c hour. Overtime. Good transportation. Paid vacations. Free group insurance, sick benefits, hospitalization and surgical.
TRAVER CORP.
358 W. ONTARIO-STREET

Girls—Attention!
Intelligent girls, experienced or inexperienced, for building electrical instruments.
Help by doing your part in the war effort
Good working conditions, with time and half for overtime! Good pay.
Profit Sharing Bonus and Hospitalization Furnished by Company
Associated Research, Inc.
231 S. GREEN.

GIRLS—WOMEN
Work in edition book bindery. Steady. No exp. necessary. Clean, mod. plant in loop dist., doing considerable binding for the govt. 17 yrs. up. Apply 6th Fl.
BROCK & RANKIN
619 S. La Salle-st.

GIRLS
Inspectors Wanted for Defense Plant.
Age 18 to 40.
Aetna Ball Bear'g Mfg.
4600 W. Schubert

GIRLS—WOMEN
18 TO 35 YEARS
100% war work. Steady employment in clean, light plant. Good starting pay. Bring proof of citizenship.
Standard Coil Products Co.
2329 N. Pulaski-rd.

GIRLS—WOMEN
NIGHT AND DAY SHIFT
No experience necessary; light factory work; overtime; good pay; pleasant surroundings; excellent transportation.
HARLICH MFG. CO.
1417 W. JACKSON.

GIRLS AND WOMEN
No Experience Necessary
We will quickly teach you simple and necessary operations; 100% war work; good pay to start; fine working conditions; splendid transportation.
Community Motors Mfg. Division.
235 E. 33d-st. Calumet 4300.

GIRLS
to work on small assemblies. Highest wages paid. 100% defense plant. See Mr. Donahue.
NATIONAL METAL PRODUCTS CORP.,
21 N. Loomis-st.

GIRLS
With all around dice shop experience; good pay; also good chance for advancement; 39 hour week. Call Mr. Fisher Central 1355, for appointment.

GIRLS OR WOMEN
FOR LIGHT FACTORY WORK AS ASSEMBLERS, INSPECTORS; WAR WORK. GOOD PAY. NO EXPER. NECESSARY. S. KARPEN BROS., 636 W. CERMAK.

GIRLS-WOMEN
18 to 45, for light factory work.
Day and night shift.
Apply 2073 N. CAMPBELL.

GIRLS-WOMEN
Learn assembly and soldering; good pay while you learn; day or night shift.
Guard-It Mfg. Co. 615 N. Aberdeen.

GIRLS—To learn millinery trade after school; also full or part time. Handy with needle. Apply Bi-Rel Hat Co., 630 W. Jackson-blvd., 2d floor.

GIRLS AND WOMEN
16 to 50. Unskilled; light factory work.
5339 W. Lake-street.

GIRLS or women—To work in laundry; no experience necessary; white or col. Majestic Laundry, 903 N. California.

GIRL—Light factory work on Venetian blinds. Apply in person only. Beverly Venetian Blind Co., 7609 Halsted.

GIRLS—For laundry work. American Laundry, 925 S. California-av.

GIRLS—STEADY FACTORY WORK.
G. A. Goodrich Co., 1222 W. Madison-st.

HELP WANTED—WOMEN.

Professions and Trades.

GRINDERS
Women for grinding and inspection work. Experience helpful, but not necessary; 45 hours weekly; new west side defense plant; good salary; pleasant working conditions. ADDRESS B Y 567, TRIBUNE.

HAND NEEDLE WORK
Exper. WELL MADE NOVELTY CO.
317 S. Market-st. 4th floor.

HAND SEWER
on men's coats; willing to teach.
ATLAS RAINCOAT MFG. CO.,
836 W.Roosevelt-rd., 2d flr.

HAND SEWERS—EXPERIENCED.
4543 SHERIDAN-ROAD.

HIGH SCHOOL GIRLS OR WOMEN.
Come in now for clean part time work in our wrapping dept. Can arrange working hours from 3 p. m. to 8 p. m. Apply 350 N. Ogden-av., 2 blks. N. of Lake-st.

LADIES
to pack dehydrated foods in clean, light, airy factory. Work will continue after war; time and one-half after 40 hours. Uniforms and caps furnished. Call us, won't you?
Little & Co., Inc., 210 W. Ohio. Sup. 8765.

LAUNDRY HELP
MARKER AND SORTER.
Apply timekeeper's office, Edgewater Beach Hotel. 5349 Sheridan-rd.

LAUNDRY WORKERS
White, neat appearing older women for work in hospital laundry.
APPLY PASSAVANT HOSPITAL.
303 E. Superior-street.

LAUNDRY GIRLS
SHAKERS, FEEDERS, FOLDERS.
White; new wage schedule; good wages and working cond. Bismarck Hotel, La Salle and Wells-st. Laundry Dept., 4th fl.

LAUNDRY PRESS GIRLS
Modern presses for coats or pants; will teach; top pay with bonus; near Chicago av. L and surface. 849 N. Franklin.

LAUNDRY HELP
Flat work folders and shakers. No experience necessary. Pay above average. ELSTON LAUNDRY, 4248 Elston.

LAUNDRY HELP.
Feeder and folder, handkerchief girl, ladies' clothes press operator, packer sorter, wet wash dept.; no exp. necessary. Drexel Laundry Co., 932 E. 43d.

LAUNDRY HELP
Expd. press operators, feeders, folders checkers. Lake City, 520 W. 36th-st.

LAUNDRY HELP
Manglers, ironers, etc.; steady.
Chicago Athletic Assn., 12 S. Michigan.

LAUNDRY HELP—Shirt operators, finishers, feeders, and folders; shirt markers; no exp. necessary; high wages on piece work. National Laundry, 759 S. Cicero.

LAUNDRY PRESS GIRL
and hand ironer; good position; good pay. BEEHIVE Laundry, 2043 W. Van Buren.

Laundry Shirt Sorters
Yards 4800. Mr. Hanrahan. Leader Laundry Co., 1643 W. 43d.

LAUNDRY GIRLS—Colored; no experience. Steady work. 315 W. Grand-av.
[At Grand-av. L Station.]

LAUNDRY flat work and mangle girls—Also other help; exp. not necessary. Toll Bros. Lndry., 1725 Augusta, nr. Ashland.

LAUNDRY feeders, folders, and shakers—5 day wk.; best wages. Brooks Laundry, 600 North-blvd. Mr. King. Austin 1960.

LAUNDRY shirt operators—Also flat work folders; steady work.
Happy Day Laundry, 2605 W. Armitage.

LAUNDRY seamstress—Colored or white; very good pay. 3319 Fullerton.

LDRY. help—Col. or white; exp. unnec.; come ready for work. 3319 Fullerton-av.

LINEN SUPPLY
Girls and women; learn to press garments, fold towels, or wrap bundles; top pay. Near Chicago-av. L and surface.
849 N. FRANKLIN-STREET.

MANICURIST
Young. Must be expd.; $25 week; also opening for beauty operator. Downtown Evanston shop. Mrs. Bay, Uni. 4848.
[Sunday at Greenleaf 1105.]

MANICURIST—Good salary. 130 N. Oak Park-av., Oak Park. Village 9310.

MARKERS, checkers, or baggers—For dry cleaning work. Steady or part time. EXCELSIOR LAUNDRY & DRY CLNG., 2842 Wentworth. CALumet 6622.

MASSEUSES—EXPERIENCED.
CAN EARN UP TO $35 A WEEK.
Selan's, 59 E. Madison, 6404 S. Halsted.

MILLINERY TURBAN MAKERS.
MUST BE EXPERIENCED.
BI REL HAT CO. 630 W. JACKSON.

MILLINERY makers—Small exclusive shop. Expd. Permanent, pleasant and good pay. 501 PITTSFIELD BUILDING.

MODEL—Permanent; size 13; knowledge typing; good personality. Apply Flora Dress Co., 337 S. Franklin-st.

NURSES—Graduate, undergraduates; nurses aides and masseuses. Apply North Shore Health Resort, Winnetka 211.

NURSE—Expd. on mild mental cases. Good pay and full maintenance. Apply after 9 a. m., 741 Diversey-pkwy.

NURSE—For general duty. Wheaton Nursing Home, Manchester-rd., Wheaton.

OPERATORS
Merrow machines; war work on sweaters; high p. w. rate; guarantee 50c hr.; 40-48 hour week; free hospital insurance; pleasant working conditions; steady work
KEMPER KNITTING MILLS,
1530 Armitage-av., corner Elston.

OPERATORS
Sewing machine operators; exper. on Union special machines; good salary—bonus. Also experienced PACKERS and FOLDERS. 213 Institute-pl., 7th floor, 1 block North at Chicago-av. L.

Operators—Double Needle
Sleeve setters, shoulder seam and sew up the arm; must be A-1 on shirts; defense work; $28 wk. guar., can make $38; large weekly bonus; give experience and phone. Address A R 329, Tribune.

OPERATORS
for days; also for night shifts; 4:30 p. m. to 1 a. m.; experienced on cloth or leather sewing.
2073 N. CAMPBELL.

OPERATORS
Expd. on chenille rugs; good pay; short hours; steady work. Universal Drapery Co., 913 W. Roosevelt-rd.

OPERATORS
To work on army raincoats. ATLAS RAINCOAT MFG. CO., 828 W. Roosevelt.

OPERATORS—WHITE; on caps; good pay; steady work. Grewax Co., 330 S. Franklin. Wab. 1933.

OPERATORS—Vestment factory, exp. on power sewing machines; perm. position.
APPLY 23 N. FRANKLIN.

OPERATORS—Experienced on skirts—Very good pay. 241 W. Van Buren, Room 603.

OPERATORS—Expd. sgl. or double needle. Guar. 50c-60c hr. 234 S. Wells, 8th fl.

OPERATORS and finishers—Exp.; on men's neckwear. The Corey Co., 173 W. Madison.

PHOTOGRAPHIC Proof Passer—Top salary. State age, experience, other qualification. Our employees know of this ad.
Address B J 213, Tribune.

PHOTOGRAPHER — Assist in retouching and all round. Wolk, 1945 W. 35TH-ST.

PLASTIC
Manufacturing Plant
Openings on 3 Shifts
for those with machine experience. Days only if no machine experience.
STEADY WORK
Apply 1644 N. Honore
2D FLOOR.

PLEATERS
INSPECTORS
SEAMSTRESSES
OFFICE GIRLS
ALSO
LIGHT FACTORY WORK FOR WOMEN WITH NO EXPERIENCE
Large dry cleaning plant located on south side.
MICHIGAN CLEANERS
1339 W. 63D NOR. 5400

POWER machine operator—Experienced on lightweight textile. Apply Burton-Dixie Corporation, 1208 West Cermak-road.

POWER sewing machine operators—Experienced; good wages. Canal 8880.

PRESSERS
GIRLS AND WOMEN
If you can press ladies' dresses, work where you can earn big money. Investigate! Best equipped, excellent working conditions, daylight plant. If you don't want to earn over $35 per week, do not apply. Handy to transportation. O'CONNOR'S, 1 block South of Lake-st. and 2 blocks West of Harlem-av., River Forest.

PRESS GIRLS
Exp. Steady work; good pay. Come ready to work.
Crystal Cleaners, 2635-45 N. Halsted.

PRESS girl—For dry cleaning plant; must be good; steady work. Supreme Cleaners. 1901 E. 79th-st.

PUNCH PRESS AND DRILL PRESS OPERATORS AND ASSEMBLERS. Monroe Acme Co., 215 N. Aberdeen.

Back up your boy! Buy an additional War Bond today
SECOND WAR LOAN

HELP WANTED—WOMEN.

Professions and Trades.

Splendid Opportunities for Women War Workers
Factory Conveniently Located on Northwest Side (1400 W.-2600 N.)
Intensive training and rapid advancement for qualified employees.
Openings now available in the following occupations:
MACHINE OPER'TIONS
(AGE 18 AND OVER)
Drill Press
Grinding
Lathe
Milling
GENERAL FACTORY
Assembly
Bench Work
Cable Forming
Inspection
Soldering
Wiring
GENERAL OFFICE OPENINGS
(AGE 17 AND OVER)
Messengers
Junior Clerks
General Clerks
File Clerks
Statistical Clerks
Typists
Stenographers
Many desirable employee privileges.
Prompt interviews from 8 a. m. to 4:30 p. m. Monday through Saturday and Tuesday to 8 p. m.
If now on full time war work, do not apply.
For further information call at Employment Office OR PHONE MISS LUECKE BUCKINGHAM 6200

TELETYPE CORP.
Employment Office
2600 Southport-av.

PRESSER
Silk finisher and pleater. Apply Mr. Ibos, valet shop, Edgewater Beach Hotel, 5349 Sheridan-road.

Punch Press Operators
AND INSPECTORS.
Expd.; steady empl. with fine growing concern. Call at Staret Jewelry Co., 913-21 W. Van Buren, in person.

RADIO CHASSIS INSPECTORS
DO YOUR PART IN THE WAR EFFORT
GOOD PAY
SOME EXPERIENCE REQUIRED.
Standard Transformer Corp.
1500 N. HALSTED-ST.

RADIO
LINE WIRERS
SOLDERERS
Beginners and experienced
WARWICK MFG. CORP.
4640 W. HARRISON

RETOUCHER—Exp. children's photos; negatives only; state age, exp., and salary desired. Address B Y 54, Tribune.

SEAMSTRESS
for mending. Inquire 315 W. Grand-av.

Sewing Machine Operators
Experienced or inexp. GOOD PAY; steady work. We also need hand workers.
C. D. Osborn Glove Co., 2201 Wabansia.

Sewing Machine Operators
WHITE OR COLORED.
Experienced; 100% defense plant.
FOX MFG. CO. 4611 N. CLARK-ST.

SEWING slip covers—Good wages; steady. Colonial Slip Cover Co., 7068 N. Clark.

SHIPPING and stock room work—Good starting salary. Overtime if desired. Graver Dearborn Corp., 118 S. Clinton.

SHIRT press operators—60 cents hr.; white; day wk. Leading Laundry, 2420 S. Western.

SKIRT Pressing Operator — Expd. shirt ironer. 2434 N. Clark-st.

TECHNICIANS
UNIVERSITY OF CHICAGO. Research. Experienced or inexperienced. Permanent. 3 weeks' vacation. Apply 956 E. 58th-st.

WINDERS—Expd. on rayon yarns; war wk. U. S. Rayon & Dyeing Corp., 400 S. Market.

WOMEN
18 to 36
Want good pay and regular increases in an essential industry?
No Experience Needed
Openings on Light Factory Work
Shift 7 a. m. to 3:30 p. m.
Convenient Location at 1200 North and 400 West
BRING BIRTH CERTIFICATE OR NATURALIZATION PAPERS.
Office Open Today 8 to 12
Oscar Mayer & Co.
1241 N. SEDGWICK
1 block North of Division-st. L sta.

WOMEN
for light factory war work. Good pay. Apply General Laminated Products, Inc., 2857 S. Halsted.

WOMEN, 18 TO 35
to be trained as milling machine operators; good wages while training.
A. DALKIN CO., 3232 N. Kilpatrick.

WOMEN—For light packing wk. in clean, neat food plant; 5 day week; time and ½ for overtime; free insurance benefits. Apply or write Continental Coffee Co., 641 N. Orleans-st.

[Continued on following page.]

HELP WANTED—WOMEN.

[Continued from preceding page.]

Professions and Trades.

WOMEN for FACTORY WORK
Phoenix Metal Cap Co.
2444 W. 16th-st.

WOMEN
for light factory work; offers unusual opportunity to learn steady, all-time trade. Good pay to start. Only serious workers interested in advancement need apply. 2D FLOOR, 315 N. HOYNE.

WOMEN
Factory work; day or night; pd. while being trained; hospitalization, surgical and life insurance plans; light, pleasant work. Metro Tool and Gage Co., 4240 Peterson.

WOMEN OR GIRLS
White, for feeding, folding, and shake-out dept; experience not necessary. Full or Part Time. De Normandie Laundry, 7558 S. State.

WOMEN—Experienced, to ice cakes; part time. 851 E. 79th-street.

100 Colored Women Work in Defense Plant AURORA, ILL.
No Experience Necessary
48 hours per week, time and one-half after 40 hours; 45c per hour; after three days 50c and production bonus. GROUND POLICE.
FREE LODGING
MEALS AT COST
APPLY
UNITED WALLPAPERS FACTORIES, INC.
3330 W. FILLMORE. CHICAGO, ILL.

Household Help.

COUPLES—FOR ADVERTISEMENTS FOR Couples see separate subheading "Couples" immediately following this subclassificat'n

ASSIST with cooking and housework—Nearby suburb; family of 5; exceptional quarters. Good salary. Harrison 4381.

CHAMBERMAID and light personal work—Near North side; competent; white; 2 adults; permanent place; own rm.; finest home and wages. Superior 1518.

CHAMBERMAID—White; near North side; 2 in family; good wages; references required. Telephone Superior 5277.

CLEANING woman—1st class; 1½ days wk. Gd. pay. Mason, 20 E. Goethe. Del. 7726.

COMPANION—Under 50, for conval. lady; apt. hotel. Hollycourt 4423 after 7 p. m.

Cook-Housekeeper
Neat and clean. Must be A-1 cook. $110 PER MONTH, room and board.
Apply 1133 N. KILBOURN

Cook and General Hswk.
White; no laundry; stay; other help; $23 a week; references. Meyer, Wellington 7111.

COOK and general hswk.—White; not over 35; own rm., bath, radio; other help; best refs. req.; exc. salary. Del. 3990.

COOK—NO HOUSEWORK
Permanent place; summer-Lake Geneva, Wis.; winter-Chicago; small family; refs. required. Address A T 90, Tribune.

COOK—WHITE
Lite hsewk., no winds., no lndry.; thoro exp.; own rm., bath, radio; 3 in family; $20. Bit. 8196.

COOK and gen'l hswk.—Kenilworth; 6 in family including 4 school age children. Own rm., bath and rad.; no hvy. cleaning or laundry; nr. trans. $20-$25 depending on exp. Call Kenilworth 4755, col.

COOK—Light housework; 2 in family; 2:30 p. m. until after dinner; no laundry; no Sundays; $12. DIVERSEY 8266.

COOK, hskpr.—For young couple; all eves. Off; no laundry, no windows; 2 wks. pd. vac. Own rm., ba., ra., $15. Fairfax 6360.

COOK—WHITE; experienced; Highland Park summer, town winter; small family; $30 week. SUPERIOR 6727.

COOK—Colored; $18 wk.; other help; stay. OAKLAND 0031.

COOK and general maid—Other help; no wind.; no wash.; rm. & b., $18.Mid.5692.

COOK AND GEN. HSWK.—NO THURS. OR SUN.; STAY; $16. SO. SHORE 9048.

DOMESTIC
Experienced or not; 3 adults; own living quarters; nr. transp.; good salary. Call Miles, Glencoe 1953, or Har. 9200.

DOMESTIC—LITE HSEWK. NINE MO. CHILD. OWN RM., BATH. $14. Bonus after 6 mo. Hyde Pk. 4045.

General Housework Maid
for new home in River Forest. $90 PER MONTH, room and board. Must be A-1.
Apply 1133 N. KILBOURN

GEN. HSWK.—TOP SALARY; OWN ROOM OVERLOOKING LAKE; PRIV. BEACH; OWN BATH, RADIO; NO WASHING; MUST LIKE CHILDREN. TELEPHONE HIGHLAND PARK 3698. REVERSE CHARGES.

General Hswk.—A-1 Exp.
Colored; city refs.; no cooking; no heavy laundry; capable person who wants perm. position; 4 in family; stay or go; $18. Call Forest 4092, reverse charges.

GENERAL HOUSEWORK—No cleaning or laundry; 3 adults in family; 8 rm. house. Good plain cook who serves nicely; stay. White pref. References required; $20 a week. Phone Drexel 1954, after noon.

General Worker, 3 Days
Thurs., Fri., Sat., wkly. Comp.; wht.; So. Sh. home. Oth. help; gd. wages. Dor.3386.

General Hswk.—Cooking
Wh.; sty.; own rm., bth., rad.; no ldry.; no hvy. clng.; 2 yr. girl; $18. Plaza 4828.

GEN. hswk.—Gd. plain cook; white; no ldry.; 2 adults. Refs.; stay or go. 4417 N. Ashland, 1st fl. Lon. 0842.

GENERAL housework—Young, white woman; reliable; good references; own room; 2 adults; good wages. Winnetka 2191.

GENERAL HOUSEWORKER—White; near North side; two in family; good wages; stay or go; references. Tel. Superior 2711.

GENL. HSWK.—Plain cooking; wht.; 2 adults; stay; extra eves. and Sun. off; own rm., bath, gd. salary. Crawford 2222

GENERAL HOUSEWORK—Plain cooking; no laundry; own rm., bath, radio; small family; $15-$18. Buckingham 5424.

GENERAL housework and cooking—No laundry; own room, bath; good wages; near transp. Wilmette 6150, collect.

GENERAL hswk.—Assist cooking and child; nr. north side; go. Superior 7352

GENERAL HOUSEWORK—WHITE; 2 IN FAMILY; $15; STAY. BUC. 2373.

GENERAL hswk.—No laun.; 2 children; good wages; reverse charges. Forest 353.

GEN. HSWK.—NO LAUNDRY; STAY OR GO; GOOD SALARY. REGENT 0816.

GIRL, WHITE
Plain hskpg.; $12. 5200 N., 3500 W. Good home. Keystone 1399.

GIRL or middle aged woman—Care 1½ year baby; housework; no laundry; $16 week. 2159 W. Roosevelt-rd.

GIRL or woman—White or col.; own rm.; no ldr.; 1 chi.; $15 to $18 wk. Cap.4613.

GIRL, woman—White; for light roomg. hse. work; rm., board, sal. 1140 W. Madison.

GOOD HOME.
Yg. woman; no obj. 1 child; $12. 5200 N., 3400 W. Address B J 154, Tribune.

Graduate Infant Nurse
White, single; take complete charge of new-born baby and 19 months old girl; excellent permanent position for experienced nurse with pleasant disposition; no homework; ample time off. $25 wk. Buck. 0468.

Housekeeper—Good Cook
White; settled; under 45; charge, 3½ yr. girl; good home; own room, bath, radio. Other help; $25; want excellent references. Beverly 8970.

HOUSEKEEPER—Reliable; no laundry; no heavy cleaning; 2 children, age 9 and 14; both parents work; own room or go. Call Dr. Mohr, Dorchester 9353.

HOUSEKEEPER—For employed mother; 14 months old baby boy. Call State 1000. 2171, Mrs. Menzel.

HOUSEKEEPER—Married or single, for rooming house; 2 rm. apt. plus salary. Apply Spooner, 1047 Buena.

HOUSEKEEPER and Cook—We want a good, regardless of what we have to pay. 3 in family. Address B Y 111, Tribune.

HOUSEKEEPER.
For light work and care of a 7 and 4 yr. old; excel. salary. Cicero 2443-J.

HOUSEKEEPER—Good permanent home Call Sunday. 4173 W. 24th-place.

HSEKPR.—No ldry.; stay; nr. 80th and Calumet; $15. Ph. Stewart 8024.

HSKPR.—Reliable, sober, middle aged; apt. and salary; steady job. Plaza 9580.

HSKPR.—Two adults; consider mother and child; own rm.; gd. pay; stay. Sag. 3079.

HOUSEMAID—Refined; white; not over 40, to do sewing and hswk.; own room. $18 wk.; refs. required. Superior 0086.

MAID—Colored; 1st floor work and cooking; good wages. Winnetka 521.

MAID—White; refs.; chamber work; light ldry.; perm. posit.; exc. wages. Sup.2476.

MAID—$60 a month; no Saturdays or Sundays; white or colored. Diversey 9746.

MAID, GENERAL HSWK.—OWN RM., BATH. PHONE BITTERSWEET 0467.

HELP WANTED—WOMEN.

Household Help.

MAID—Help with light hsewk., no washing, no cooking; help care 2 children, 3 and 5; very good home and top salary. 525 Lake-av., Wilmette. Ph. 6584; call after 8 p. m.

MAID—Small country home 40 miles west of Chicago; own room and bath; off Thursdays and alternate Sundays; $16 and transp.; refs. Box 112, Wayne, Ill.

SECOND maid—White; 2 in family; own room; apt. south side; no washing; good wages. Phone Midway 3020.

MAID—GENL. HSEWK.; 2 IN FAMILY. Cook; no ldry.; own rm., bath, radio; $20-$22; nr. trans. Glencoe 551—rev. chgs.

MAID—Gen. hswk., 7 rm. apt., 3 adults; go nites. Hyde Park 7112.

MAID—Young, alert; help chamber work; hrs. 8-4, 5 days; $15-$17. Lawn. 1677

MAID—Gen'l. hswk.; own rm.; stay; 2 child.; $15; no ldry. Hollycourt 4689.

MOTHER'S Assistant—No cook. or laundry; own rm.; $18 to $22. Rogers Park 7599.

NURSE—SECOND MAID
For suburban home; take care of children, 3 and 7; some housework; no hvy. cleaning; other help employed; salary $20 to start and transportation. References. Glencoe 1214, reverse charges.

NURSEMAID—Take care infant; mother employed; 6 day wk.; no hswk. Long. 6401. Dudley.

NURSE—Pract., middle age; to care for semi-invalid; lt. hswk. Hyde Pk. 3478.

NURSE—Expd., white, 14 months baby. Stay; references. Plaza 2200, Apt. 915.

NURSEMAID—White; 25 to 55; small children; priv. rm., bath, radio. Euc. 9176.

NURSE—For 15 mo. child; feeding problem; nr. north side; gd. sal. Whi. 4958.

NURSEMAID—Care of year old child; best wages. Glencoe 2164, reverse charges.

PRACTICAL NURSE.
Assist child and genl. hswk. Near N. side. Stay or go. Fam. of 3. Mich. 8540.

PRACTICAL nurse and housekeeper—For elderly woman. Address A R 499, Tribune

PRACTICAL nurse—Good salary; stay; white, colored. South Shore 3749.

SECOND MAID
White; first class; for summer residence. Splendid surroundings; $25 per wk. to right person. Position available from June 1st to Oct. 1st, and then indefinitely in Chicago apt., if satisfactory. Girl accepting this position must be attractive and neat and not over 35 years old. In reply state nationality and experience.
ADDRESS B Y 189, TRIBUNE.

WAITRESS—WHITE; experienced; Highland Park summer, town winter; small family; $20 week. SUPERIOR 6727.

WOMAN; WHITE; 30 YRS. OR OVER; FOR COOKING AND GEN'L HOUSEKEEPER; FAMILY OF 4, 2 GROWN-UPS, 2 SMALL CHILDREN; EXPER. AND REFS. REQUIRED; GOOD WAGES; DESIRABLE LIVING QUARTERS; SMALL TOWN IN WISCONSIN. ADDRESS B Y 357, TRIBUNE.

WOMAN—White; to get breakfast and dinners; hours 7-9 a. m. and 5-8 p. m.; small family; good pay to competent person. Phone Fairfax 6936.

WOMAN—Keep country house for 2 adults; no object. to child; N. W. suburb; pleas. cond.; good wages. Franklin 0613.

WOMAN—Colored; gen. hswk. and cooking; stay; good refs. reqd. Wilmette 4856.

WOMAN or Couple—Assist small furn. apt. bldg.; can live on prem's. Lin. 9343.

WOMAN—Mid. aged; lgt. hswk.; 2 adults; gd. home more than wages. Rog. 6436.

WOMAN—Colored; 2d maid. Girls' club, good pay, stay. Del. 9477.

WOMAN—Manage rmg. hse.; exp.; sal. and 1 rm. kit. apt. Call 915 Addison.

WORKING mother wants elderly lady—Care for child 6 and apt. home and small wages. References. Address T 294, Tribune.

THE TRIBUNE OFFERS SPECIAL LOW rates to persons advertising for positions. For further information stop at Want Ad office, Madison and Dearborn street or in the lobby of Tribune Tower.

Couples.

COUPLE—Age no barrier for small country home; Highland Lake, near Grayslake; woman to cook and take care of house; man to take care of grounds; sal. $100 mo.; own rm. and bath. Alexander Smullan, Wab. 0595 day, eves. But. 0595.

COUPLE or single man to leave city to take charge of small used furniture and clothing store. Must be experienced and have references. ADDRESS B Y 284, TRIBUNE.

COUPLE—To manage small furnished apartment bldg. and do maintenance and decorating; $150 month plus 2 rm. apt.; steady. Call Independence 3504.

COUPLE—Exp. cook, houseman; some gardening; 2 children; lovely home; Beverly. Private room, bath. State exp., ref.; $175 to start. Address B Y 466, Tribune.

COUPLE or Chinese or Phillipino hseman.—For summer hse.; Dundee; gen. duties; sm. fam.; possible co-operative poultry and gardening. Address B Y 347, Tribune.

BUTLER and maid—In home. 3 adults. No laundry. Own apt. Phone Elmhurst 140; reverse charges.

CPLE.—White; for furn. apt. bldg.; sober; maint. and dec.; no janitor work. Wife hskpr.; 2 rm. apt.; gd. sal. 6035 Drexel.

COUPLE—White; general work in small hotel; $75 MONTH AND APT. SHER-WILL HOTEL, 4557 Sheridan.

COUPLE—Middle aged; white; gen. hswk.; $125, room and board; asst. for kitchen work and handy man. Refer. Vic. 4160.

HOUSEMAN, handy man and wife—Elderly people pref.; rmg. hse. 4931 Lake Park.

CPL.—Mge. and maint. furn. bldg.; sal. $150 plus apt. Address E 181, Tribune.

MAN-Wife—Work furn. bldg. apt. plus good sal. 4801 Lake Pk.-av. Call eves.

COUPLE—Middle aged; Winnetka home; stay; room, board, salary. Buc. 6040.

COUPLE—Mid. aged; white; sal., $150 mo., bsmt. apt. 530 Diversey-pkwy.

COUPLE to manage apt. hotel—$125 and apt. to start. 5722 Winthrop.

Clubs, Hotels, and Restaurants.

ABLE woman for light duties in furnished apt. bldg.—No experience necessary; $13. Apply at once. 4554 Maiden.

ACCOUNTANT — Office manager; excellent salary; hotel or club experience preferred; to fill draft vacancy; present person had position 15 years; exceptional opportunity. Give full details. Address B Y 387, Tribune.

AMBITIOUS WOMEN 18-45
APPLY SUNDAY
1 P. M. TO 4 P. M.
OR WEEKDAYS 9-5 TO
WHITE TOWER
Make Up to $28 Weekly STARTING SALARY, $20
Meals and uniforms furnished. Shops located north and west. Apply main office, 422 E. Grand

APPLY SUNDAY
1 P. M. TO 4 P. M.
or Weekdays 9-5 to
O'CONNELL'S
If you are unfiitted for defense work, you can qualify yourself for a necessary industry in the serving of food as a WAITRESS. Experience unnecessary. Income and clientele above average. Work north side or in loop. Apply main office
422 EAST GRAND

ASS'T HOUSEKEEPER
to fill vacancy; excel. opportunity; experienced preferred; age 30 to 45; typing exp. desirable. Apply Mrs. Webb, Y. M. C. A. Hotel, 826 S. Wabash.

ATTENTION
Housewives, service men's wives can add substantially to the family income; work 4 pleasant hours a day in one of Chicago's finest tearooms. Highest hourly wages plus tips, free meal, uniforms furnished.
DE MET'S, INC. 312 W. Madison.

Attractive Girls
18 to 30 yrs. old, to become STOUFFER GIRLS; experience not necessary but must be capable of earning better than average income. Please ask for Miss Davis.
Stouffer's Restaurant
32 E. Randolph.

BELL GIRL
White; salary and tips; 5 day wk. Mr. Ryan, Graemere Hotel, 3400 Washington.

Bookkeeper-Stenographer
Starting salary, $110; simple set of books. Reply P. O. Box 5, Evanston.

BRAINS
If you have any, answer this at once. This is a swell chance for fountain and counter girls; 5½ day week, ½ day Saturday, no Sunday; $22 starting salary, and nice working conditions.
FORT DEARBORN GRILL
89 E. WACKER-DR.

Cafeteria Counter Girls
White; day work; pleasant surroundings; Abbott Hall, Northwestern university. Convenient to transportation. 710 Lake Shore-dr., Delaware 5700.

CAFETERIA counter girl—Exp.; no Sun. or holidays. 549 E. Illinois.

HELP WANTED—WOMEN.

Clubs, Hotels, and Restaurants.

Cafeteria Counter Girls
COFFEE GIRL
SALAD GIRL
White. Experience helpful but not necessary. Fine working conditions. Highest wages and meals to start. No Sundays. Apply after 10 a. m.
ONTRA CAFETERIA
123 N. WABASH

Cafeteria Girls—White
Counter, coffee, and sandwich girls, $3 day; steam table, $3.33; 2d cook, $3.50 day. All meals and uniforms furnished free; near north side war plant. Must have birth certificate or second papers. Also short hour girls for noon for south side plant. Call Randolph 2668.

Cateress—75c Per Hour.
PLAZA 2200.
ASK FOR MRS. LE BAN.

CASHIER
Experienced; good salary; meals; no Sundays or holidays. S. Cooper, Harmony Cafeteria, 21 S. Dearborn.

Cashier-Fountain Girl
Salary, meals, uniforms, bonus; experienced; steady. Ricketts, 2727 N. Clark.

CASHIER—Restaurant experience preferred. Evening hours; North Side. State age and exp. Address B Y 268, Tribune.

CASHIER—Restaurant; good salary, meals; n. w. resident preferred. See Mr. Morton. 4014 MILWAUKEE-AV., 7-9 p. m.

CASHIER—Front office, north side hotel; N. C. R. experience preferred; state age and experience. Address A T 101, Tribune.

CASHIER—Expd. hotel front office. Fort Dearborn Hotel, 117 W. Van Buren.

CASHIER—Experienced; good salary; no Sundays. 174 W. Adams.

CLEANING WOMAN
Colored; 8 hours; no Sundays. Alexandria Hotel, 542 Rush-street.

CLEANERS AND MAIDS—Good hours, good pay, bonus for efficiency. Hamilton Hotel, 18 S. Dearborn.

COLORED BUS GIRLS
17 TO 35 YEARS
Hrs. 10:30 a.m. to 3:30 p.m.
45c an hour
plus lunch
Uniforms furnished and laundered. Pleasant working conditions.
Apply
MONTGOMERY WARD & CO.

COLORED GIRLS
FOR FOUNTAIN AND WAITRESS WORK. HIGH SCHOOL EDUC. PREFERRED. GOOD APPEARANCE. SALARY, $20. MEALS AND UNIFORMS FURNISHED. ADLER DRUG CO., 2065 N. CLARK-ST.

COLORED DISHWASHER
Experienced on machine; day work; no Sundays; uniform and meals furnished; good salary. Apply Friday morning. LARRY'S GRILL, 230 W. Van Buren.

COLORED WOMEN
for dishwashing and kitchen work; salary, $17; meals and uniforms furnished. ADLER DRUG CO., 2065 N. CLARK.

COLORED HOTEL HELP
MAIDS, LINEN ROOM WOMAN, SEAMSTRESS, LAUNDRESS.
Belle Shore Apts., 1062 Bryn Mawr.

COLORED HOTEL HELP
MAIDS, LINEN ROOM WOMAN, SEAMSTRESS, LAUNDRESS.
Belle Shore Apts., 1062 Bryn Mawr.

COLORED GIRLS
for cafeteria and dining room work. Abbott Hall, 710 Lake Shore-dr.

COL. maids—Sm. apt. hotel; $70 mo.; exp. not nec. 4875 N. Magnolia [1232 W.].

COOK'S HELPER
For all around kitchen work; good salary and meals; no Sundays. HARMONY CAFETERIA, 845 S. Wabash.

COOKS
White; experienced; for near North Side hospital. Apply Dietary Dept. weekdays. 303 E. Superior.

COOK—Experienced; to take charge of kitchen in loop; white or colored; good wages. Give complete details. Address A T 211, Tribune.

COOK—EXPERIENCED
$35 WEEK. CAFE BRAUER. Lincoln Park at Center-st.

COOK
and all around woman in kitchen; 4 days; good pay. Call Prospect 8723.

COOK—In TAVERN and RESTAURANT; white; in country; $35 wk., room, and board. Call GLEN ELLYN 1907.

COOK—Pastry-salad, at institution; 29 miles to Chicago; pleas. surround. $100, board, rm. and lndry. Wab. 8111.

COOK wanted—For a Sisters' convent. Call Columbus 8180 or Columbus 3188.

COOK—To prepare home cooked food; hotel dining room in Oak Park. Village 7400.

COOK—2d; no Sun.; good pay. 114 S. Clark. Apply after 2 p. m.

COOK—Colored; experd. only apply. 329 E. 47th-st. After 12.

COUNTER and fountain girl—Hrs. from 9 to 7; no Sunday; meals and uniforms furn.; good wages. Apply 56 E. Randolph.

COUNTER and griddle girl; expd.; start $30. 4819 Irving Park.

DINING room hostess—Must buy food and plan menus. Village 7400.

DISHWASHER—COLORED. Also VEGETABLE PREPARATION GIRL. Good hrs.. good working conditions. Apply. Harbor View Restaurant, Webster Hotel. 2150 LINCOLN PARK WEST.

DISHWASHERS
Colored; experienced on dish washing machine; $20 and meals. Apply Triangle Restaurant, 194 W. Randolph.

Dishwash. and Kit. Women
COLORED; $20; GOOD MEALS. RICKETTS. 103 E. CHICAGO-AV.

Dishwashers—$18, meals
6 days; good working conditions. Block's Restaurant, 116 E. Cermak.

Dishwashers—Colored
Apply steward, Hotel Atlantic, 328 S. Clark.

DISHWASHERS—Col.; no Sun. or hol.; $20 wk. and meals. Rodkin, 333 N. Wells.

DISHWASHER—4 p. m. to 1 a. m.; $15 week and meals. L'Aiglon.

DISHWASHER—Colored; meals and uniform. Pike's, 7249 W. Lake-street.

DISHWASHER—Colored; good salary; no Sundays. HUYLER'S, 917 N. Michigan.

DISHWASHERS.
Apply after 4 p. m. 901 Rush-street.

DISHWASHER—$15 week; nights. Fish and Chips Cafe, 1404 E. 63d.

ELEVATOR OPERATORS
White; $90 mo. Apply Del Prado Hotel. 5307 Hyde Park-blvd. Hyd. 9600.

ELEVATOR OPERATOR
WHITE; 8 HOURS; $80 M. 201 E. DELAWARE. SUPERIOR 1480.

ELEVATOR GIRLS.
Good references; exp. not necessary. Southmoor Hotel, 6646 Stony Island.

ELEVATOR Operator—Electric; for hospital. Apply Rm. 107; 1758 W. Harrison.

FOOD checker—Large hotel; state experience. Address B Y 267, Tribune.

Fountain Waitresses
Experienced, competent girls can earn $40 to $45 per week. Straight hours. Meals. Uniforms. Rush and Ohio Drug Co., 101 E. Ohio-street.

FOUNTAIN GIRLS
EXPERIENCED. Salary $23 week and meals; uniforms furnished; half day Saturdays; no Sundays; no night work. Henrici's Merchandise Mart Coffee Shop.

FOUNTAIN ATTENDANT
Experienced with high type clientele; $100 mo., uniforms, tips, and meals. 155 N. Clark, Rm. 200. Office of LOBBY DRUG

Fount. Girl—Drug Store
Steady or part time. Excellent wages. W. E. Barnes & Sons, 6300 S. Dorchester

FOUNTAIN girls wanted—Day or night work; $20 and food. Apply Shure's Pharmacy, 1201 N. Wells.

FOUNTAIN Girl — Nites, excel. working conditions. Top pay. 4956 N. Sheridan.

FOUNTAIN girls—$24, meals; nights, 4-12. Parkway Drugs, 2368 N. Clark.

FOUNTAIN girls—Experienced. Bergman's, 550 N. State. Delaware 5433.

GIRL—Reliable; steady worker; take charge doughnut dept. in small restaurant; no exp.; will teach; gd. job.; own boss; $24 wk. Watson's, 7902 South Ashland.

GIRL—For soda fountain and luncheonette. Full or part time. International Pharmacy, 2227 Wentworth. Victory 9602.

GIRL—For counter; top salary, meals and uniforms. Chicago Health Food Center, 19 E. Van Buren.

GIRLS—Colored [3]; for salads and sandwiches; we teach you; uniforms furnished; no Sunday work. 28 N. Dearborn.

HELP WANTED—WOMEN.

Clubs, Hotels, and Restaurants.

GIRLS OR WOMEN
Experience unnecessary; 5 openings in 2d counter bracket; $19.30 a week; $20.80 a week after 90 days. Automatic advancement into cashier or checking and recording. Short hour work, 11 to 4 or 4:30 to 9:30; 43c hour. Also benefits worth $4 a week to you. Pleasant working conditions.
FORUM CAFETERIA
64 W. MADISON.

GIRLS—Waitress work at O'Connell's Sandwich Shop is simple and easy. No course dinners or heavy trays to carry. Clientele, salary, and TIPS above average. Apply to shop at 1031 N. Rush-st. or 422 E. Grand.

GIRLS-WOMEN
Highest salaries. Opening for fountain dispenser, waitresses, steam table woman, sandwich and salad girl in fine drug store tea room in Suburban city. Apply Ford Hopkins Drug Store, La Grange and Calandar.
LA GRANGE, ILL.

GIRLS or young women to wait tables—No exp. nec.; light, pleasant work; meals and uniform furn.; long or short hours; 40c hr. to start; no Sun. or holidays. Acme Drug Co., 200 W. Washington.

GIRLS
White; to prepare vegetables in large hospital. Apply Dietary Dept., 303 E. Superior.

GIRLS—Neat, alert, for light fount. work.; loop; exp. unnec. Web. 0851. Mr. Carlton.

GLASS Girl and Vegetable Girls. Illinois Athletic Club, 112 S. Michigan.

GRILL AND FOUNTAIN GIRL — Straight shift; good pay; uniforms furnished. Apply Mr. Bailey, 1201 N. Clark.

HELPER—For steam table; woman; white. 11-7 p. m.; no Sun. Call Webster 0344.

HOSTESS
Neat appearing; night work; excel. pay. RICKETTS 2727 N. CLARK.

HOSTESS-CASHIER—EXPD.
The Ranch Restaurant, 123 E. Oak-st.

HOTEL MAIDS—WHITE
$80 a month; also evening cleaning woman. Apply Housekeeping Dept., Bismarck Hotel.

HOTEL AUDITOR
200 room out-of-town commercial hotel; must be experienced; give full information. Address A R 198, Tribune.

HOTEL maids—No exp. nec., $66 per mo. Apply linen rm., Graemere hotel, 3400 W. Washington-blvd.

HOTEL switchboard oper.—Clerical work. Belle Shore Apts., 1062 Bryn Mawr.

HOTEL MAID—6 day week; no Sundays. Shore Crest Hotel, 420 Wrightwood.

HOTEL maids—Union scale. WASHINGTON HOTEL, 167 W. Washington.

HOTEL clerk—PBX experience, 6 days, 8 hours. Longbeach 3032.

HOTEL switchboard oper.—Clerical work. Belle Shore Apts., 1062 Bryn Mawr.

HOUSEWIFE—Hotel maid work, part or full time; white or colored. 2781 Milwaukee-av. or phone Capitol 3600.

HOUSEKEEPER—Small apt. hotel. Live on premises. 5722 Winthrop.

KITCHEN HELPER.
2235 E. 71ST.

MAIDS—COLORED
$66 month; no Sunday or holiday work; vacation with pay; near "L" sta. Bryn Mawr Apt. Hotel, 5550 Kenmore, corner Bryn Mawr-av. Longbeach 9160.

MAIDS—WHITE
Heavy work. Start at $80 a month for 45 hour week; $85 after 6 months. Also part time. Abbott Hall, 710 Lake Shore-drive.

MAID
Experience not necessary; pleasant working conditions; $60-$62.50; near all trans. No Sundays. See Mrs. Burke, Apt. 100, 6254 Harper-avenue.

MAIDS, $65
Permanent; hours 9 to 4:30. Saturday, 9 to 1. Apartment hotel. 6811 PAXTON-AV. MRS. WESTRAY.

MAID, $60
For north side furnished apt. bldg.; no experience necessary; permanent; 6 days; 8 hours. CENTRAL 0930.

MAIDS—$69.30—CLEANERS
Permanent positions. Excellent working conditions; 6 days, 8 hours. Apply Housekeeper, 40 E. Oak-st.

MAIDS—WHITE
Nonunion; some exper.; $65 start; Sundays off; pleasant surroundings. Apply hsekpr., 1545 E. 60th. Dor. 4300.

MAIDS
Ideal working cond. and good sal. Apply manager's office, Georgian Hotel, 422 Davis-st., Evanston. Greenleaf 4100.

MAIDS
Hospital work; girl or woman; experience not necessary; board and room furnished. Winnetka 211.

MAID, $3
Colored; for north side furnished apt. bldg. Pleasant working conditions; 8 hours. CENTRAL 0930.

MAIDS—$66 A MONTH
Colored; north side apt. hotel; 8 hour day. 201 E. Delaware-place.

MAIDS—WHITE
Salary and Meal. Chicago Athletic Assn., 12 S. Michigan.

MAID—White; apt. hotel; 6 day week; pleasant working conditions; no age limit. Experience not essential. Seven Thousand South Shore-Drive Hotel.

MAIDS—COLORED
$3.08 per day. Apply housekeeper's office. LA SALLE HOTEL.

MAIDS, $65 A MONTH
Colored. Apply housekeeper; Broadview Hotel, 5540 Hyde Park-blvd.

MAID—For general cleaning; white. Private sanitarium. 5½ day wk.; middle aged woman preferred. Salary plus room, bd., and laundry. Wilmette 351.

MAIDS—Colored, neat, clean; $60 and [2] meals; St. Luke's Hospital, 1440 Indiana-av.

MAID—Exp., for furn. apt. hotel; elev. bldg.; 5½ days; easy work; no Sun. or holidays; $75 per mo. 5541 N. Kenmore.

MAIDS—White; for hospital nurses residence; sal. plus rm.; cafeteria in bldg. Greenleaf 2500. Extension 546.

MAID—COLORED.
Maximum pay; good hours. See Mrs. Marrs, 1430 N. Dearborn Apts.

MAIDS—White or colored; come ready for work. Hotel Lane, 878 N. Clark-street.

MAID—Col.; no Sun.; $60 mo.; light wk. Carlton-terrace Hotel, Longbeach 6980.

MAIDS—Colored; for hotel work; no Sun. 732 Bittersweet [4100 N.]. Bit. 7460.

MAID—Col., sm. hotel; perm.; Elm Park Hotel, 1527 Wicker Park. Bruns. 8600

MAIDS—$72 month; pleasant working conditions. WACKER HOTEL, 111 W. Huron.

MAIDS [2]—No Sun., holiday work; good pay. Rainbow Apt. Hotel, 7715 S. Shore.

MAIDS—FOR PRIVATE CLUB.
$3.10 per day. Apply 312 S. Federal-st.

NIGHT COUNTER GIRLS
Young or middle age women for night counter work; experienced; $20 plus bonus for Sunday work. Good tips, uniforms and meals. Hours 3 to 11 p. m. GATEWAY RESTAURANT, La Salle Street Station. No phone calls.

NIGHT CLEANERS
Steady work; short hours. Chicago Athletic Association, 12 S. Michigan.

No Experience Necessary
Girls, 18 to 45, for service pantry; clean, interesting work; good pay and hours. Please ask for Miss Hintzman.
Stouffer's Restaurant
32 E. RANDOLPH.

PANTRY GIRL
Expd.; $25 wk. with meals. Triangle Restaurant, 225 S. Wabash.

PANTRY woman—Expd.; days. Little Jack's Restaurant, 3175 W. Madison.

PANTRY girl—Expd.; white; $24 and mls. Triangle Restaurant, 57 W. Randolph.

PANTRY GIRLS.
APPLY EITEL, 14 W. RANDOLPH.

RELIEF clerk and telephone operator—COMMONWEALTH HOTEL, Lin. 5700.

RESTAURANT SUPERVISORS AND DIETITIANS
FOR
BENNETT'S INCORPORATED
312-17TH-ST.,
DENVER, COLORADO

RESTAURANT HELP
All kinds—steady work. Chicago Athletic Assn., 12 S. Michigan.

Salad, Vegetable Woman
No age limit, but active; $78 per mo.; nonunion; 6 day week; 2 meals per day; Mondays off. Immediate opening. Apply hostess, 1545 E. 60th. Dor. 4300.

SALAD girl—Noon meal only; uniforms furnished; vacation with pay; salary open. Art Institute, Adams and Michigan.

SANDWICH GIRLS
Some experience. Hours 4 to 12 and 10:30 to 7. Meals and uniforms furnished $22 week to start. DE MET'S, INC., 312 W. MADISON.

SANDWICH GIRL
for cold sandwich counter; good salary and meals; no Sundays. HARMONY CAFETERIA, 15 S. Wabash.

SANDWICH girl—Three or more days per week; neat; nights. Call after 5 p. m. 2301 E. 79TH-ST. REGENT 9617.

SANDWICH and fountain girl—Good hours. Good wages. Apply 308 W. Jackson.

HELP WANTED—WOMEN.

Clubs, Hotels, and Restaurants.

MAKE A HAPPY START in the Work and Win Effort COME TO BRACH'S

Now you can make the start in the working world that you have hesitated to make because of lack of experience.

Here at Brach's you'll learn quickly at good wages how to wrap and pack Brach candies for our fighters, defense workers, and civilians.

You'll get along fine, feel at home, enjoy the rest periods, the social activities, the wage increases, the paid vacations, the hearty cafeteria meals served at cost—and be proud of the beautiful, spacious, and spotless Brach candy plant.

Best transportation on all car lines and "L" only one block from plant.

DAY AND NIGHT SHIFTS

E. J. BRACH & SONS
Phone Mansfield 1200
4656 W. Kinzie-st.

SEAMSTRESS—For linen room. Apply timekeeper's office. Edgewater Beach Hotel, 5349 Sheridan.

SODA girl—Exp. not nec. Apply Edgewater Beach Drug Store, 5345 Sheridan-rd.

STEAMER MAIDS—WHITE.
Lake steamer; good living quarters; pleasant work. Birth certificate necessary. Address A Y 203, Tribune.

STEAM TABLE WOMEN.
White; $70 and [2] meals. St. Luke's Hospital, 1440 Indiana.

SWITCHBOARD operator—P. B. X. board; hotel experience. Hotel Hayes, 6345 University-av.

TRAY GIRLS — White. Steady work. RAVENSWOOD HOSPITAL, 1931 Wilson

WAITRESSES
Need two good waitresses, well experienced, will pay right party good wage; good tips; uniforms, meals and good working conditions. Gateway Restaurants, La Salle St. Sta.

Waitresses Wanted
Very good pay.
VERY, VERY GOOD PAY.
Isbell's Restaurant, 940 Rush-st. 1435 Hyde Park-blvd.

WAITRESSES
LUNCH, DINNER, OR LONG HOURS; BIG TIPS; GOOD SALARY. BLOCK'S RESTAURANT, 116 East Cermak.

WAITRESS AND FOUNTAIN GIRL.
$22.50 and $25 plus bonus. Day work Sundays and Holidays off. FORD HOPKINS CO. 20 N. Wacker, 3d flr., Civic Opera Bldg

WAITRESSES
GOOD WAGES, MEALS, UNIFORMS. No Sundays or holidays. S. S. Kresge Co., 6300 S. Halsted.

WAITRESSES
Intelligent, capable with or without experience, for full or part time work. Uniforms and meals. 171 W. Madison.

WAITRESS, NIGHTS
GOLDS RESTAURANT
810 W. ROOSEVELT-RD.

WAITRESS
Night or day; $18; good tips, meals; pleasant surroundings. CALIFORNIA BRICK KITCHEN, 415 Howard.

WAITRESSES
To work in sandwich shop. Light work; no Sundays. Apply 64 W. Washington-st. or 422 E. Grand-av.

WAITRESSES—No night or Sunday work; good starting salary plus meals and uniforms; experienced or inexperienced. Apply O'CONNELL'S, 422 East Grand or 107 West Monroe.

WAITRESSES
Full or part time. Good salary. Good tips. The Town House, 6935 Sheridan-rd.

WAITRESSES—Short or long hours; no Sundays or holidays. RODKIN'S RESTAURANT and Tap Room. 333 N. Wells, opp. Mdse. Mart.

WAITRESSES—7 a. m. to 3 p. m.; no Sundays or holidays; uniforms furnished; salary $29 week. May's Lunchroom. 4317 S. Racine.

WAITRESSES
Apply Colonnade Room, Edgewater Beach Hotel, 5349 Sheridan-road.

WAITRESSES
Experienced. 1435 Hyde Park-blvd. ISBELLS.

WAITRESSES [4]—Short and long hours; good wages; uniforms furnished and laundered; no Sunday; no liquor. 28 North Dearborn.

WAITRESSES
Full or part time. Very good wages. Palm Grove Inn., 56th and Outer-drive.

WAITRESSES—WHITE.
Pleasant working conditions; gd. salary Apply catering mgr., the Georgian hotel, 422 Davis-st., Evanston. Greenleaf 4100.

WAITRESSES—Excell. jobs for exp. steady workers. Good sal. Good tips. No Sun. Uniforms furn. Good working cond. Air cond. Nite. Watson's, 7902 S. Ashland.

WAITRESSES—Ideal jobs for married women; 10:20 a. m.-1:50 p. m.; 60c per hr.; no Sat. or Sun.; pleas. cond.; gd. meals, unif. fur. and ldrd. The Cliff, 116 S. Clark

WAITRESS wanted—Good pay and good position; nights. Sportsman's Inn, 1548 E. 75th-st.

WAITRESS—EXPERD.
MISS LYONS — DRAKE HOTEL.

WAITRESSES—Experienced; 8 hour day; no Sunday; good pay. Grand Central Station Restaurant, Harrison and Wells.

WAITRESSES—For country club; no breakfast; good salary, room and meals; uniforms furnished. Phone Park Ridge 1.

WAITRESSES [2]—Good wages and tips to exp. girls. Uniforms furn. Larson Sisters' Restaurant, 12 Chicago-av., Oak Park.

WAITRESS—Experienced; no Sundays or holidays. Apply Toomeys Cafe, 1016 S. Michigan.

WAITRESSES—Steady. Also extra waitresses for Saturday night. CLUB FLAMINGO, 1359 W. Madison-st.

WAITRESSES—Lunch, dinner or Sundays, at YOUNKER'S, where it's pleasant to work. 51 E. Chicago, 1510 Hyde Park.

WAITRESSES—Sat. and Sun. nights; $3 day and tips. Apply after 5 p. m. Shirley's, 219 N. Crawford, Kedzie 5416.

WAITRESSES—EVES. AND SUNDAY. A BIT OF SWEDEN. DEL. 1492.

WAITRESSES—Good wages, steady work. Days. No Sundays. 5510 S. Ashland.

WAITRESSES—Exp.; 6 days a weeek; no Suns.; good pay. 2141 S. Cicero, Cicero.

WAITRESSES—6 day wk.; $24. White House Rest., 803 W. North-av. Moh. 4726.

WAITRESSES—5-2 a. m., 10-6, or 5-9 p. m.; gd. pay and tips. 2806 N. CLARK.

WAITRESSES wanted—$20 week to start. 128 E. 26th-st. Victory 4387.

WAITRESSES—$24 and tips; days; no Sundays; meals and uniform. 915 Washington.

WAITRESSES—Nights; will average over $30 wk. plus meals. Pike's, 6415 N. Western

WAITRESSES—Expd. $20 wk. plus tips; 12-9. Ashkenas, 1432 Morse-av. Hol. 5392

WAITRESSES—Experienced only; steady; top wages. 4183 S. Halsted-st.

WAITRESSES—Long and short hours; good pay. THE HOLOHAN, 171 W. Quincy.

WAITRESSES and waiters—Day and night; salary and bonus. 1521 S. Michigan.

WAITRESSES—Gd. sal., bd., rm.; nice surroundings. Lack, 9898. Mrs. Bangs.

WAITRESSES—Exp., pt. time. Lunch only. No Sat., Sun.; gd. pay. 1259 S. Wabash

WAITRESSES. [5]—Exp.; $20 week; good tips. Willcrest Rest., 7456 Cottage Grove.

WAITRESSES—Days; no Sun.; good pay, tips; uniform furnished. 807 Milwaukee.

WAITRESSES—EXPER.; STEADY WORK. No Suns.; gd. pay. 4804 N. Damen-av.

WAITRESSES—Nights. Apply after 5:30 p. m. Piccaninny, 3801 W. Madison-st.

WAITRESSES—Experienced; days or nites; steady; $21. Apply 207 W. 63d-st.

WAITRESSES—No Sun. or holid.; gd. wages and tips; 11-8 p.m. Hahn's, 7109 N. Clark.

HELP WANTED—WOMEN.

Clubs, Hotels, and Restaurants.

Waitresses
AGES 21 TO 50
FOR CALIFORNIA
BARSTOW
NEEDLES
BAKERSFIELD
WAGES, ROOM, AND BOARD. TRANSPORTATION FURNISHED.
Fred Harvey
Apply Room 1749
80 E. Jackson-blvd.
OR
Union Station, Miss Bitner

WAITRESSES
Union Station Lunchroom
FRED HARVEY

WAITRESSES
Good tips, $40-$50 wk. with wages. Good Bus Boy work with you. Ideal working conditions. Vacations with pay. Need girls for added business. DAYS AND NIGHTS.
RICKETTS
103 E. Chicago-av.

WAITRESSES
Age 18 to 45, at once for vital defense work in State of Washington. Wages 55c per hour, plus time and ½ over 40 hours. Board and room free. Must pass physical examination and have birth certificate or sworn affidavit. Report to 302 S. Canal-st. Rm. 214.

Waitresses
Experienced
Short or long hours
Isbell's
590 Diversey

WAITRESSES
White; hours 7 a. m. to 3:30 p. m., 10:30 a. m. to 7 p. m.; no Sundays. Pleasant working conditions; $20 week plus tips, meals and uniforms furnished. DE MET'S, INC. 312 W. Madison.

WAITRESSES
Experienced, for the Board of Trade Men's Grill; hours 11:30 a. m. to 2:30 p. m.; high hourly wage plus tips; meals and uniforms furnished. DE MET'S, INC., 312 W. MADISON.

WAITRESSES
Expd. waitresses; short hours or long hours; day or night work; uniforms and meals furnished. Triangle Restaurant, 225 S. Wabash.

WAITRESSES
4 hrs. morning' work in residential hotel. Will train applicants if necessary. Excellent conditions. Salary and tips will average $60 mo. Hotel Pearson, 190 E. Pearson.

WAITRESSES
DAY OR NIGHT
Long or short hours; uniforms furnished. Corner House, Ohio and Rush.

WAITRESSES.
For our terraced dining room and coffee shop; good pay and tips; part or full time. Apply Mrs. Martin, 2d fl., Helsing's Restaurant, 55 West Washington.

WAITRESS
Experience unnecessary; 11 a.m.-8 p.m.; 6 day week; good pay. Levy's Restaurant, 2701 Milwaukee. Belmont 7008.

WAITRESSES—Exp.; $25 week; 6 days. Columbia Rest., 1961 North Western-av.

We Will Train You for
COUNTER FOUNTAIN OR GRIDDLE
Good hours; choose your own meals; top salaries; vacations with pay. See MR. WEST, weekdays, from 8 a. m. to 5 p. m.
PIXLEY & EHLERS
77 West Jackson

WHITE TOWER
Hamburger shops located North and West offer unlimited opportunities to ambitious girls and women. Start at $20. Make up to $28 plus meals and uniforms. Apply 422 E. Grand.

WOMEN
for restaurant work. No experience necessary. Good salary and hours. Meals and uniforms furnished. No Sunday work. Apply Miss Fitts.
Harding's, 21 S. Wabash

WOMEN
Efficient, reliable, for dishwashing; good wages and quarterly bonuses; meals. Triangle Restaurant, 171 W. Madison.

WOMEN
Experienced food and beverage checkers. See Mr. Grossett, Timekeeper's Office. Bismarck Hotel, 10 a. m. to 11 a. m.

WOMAN—STEAM TABLE OR KITCHEN HELPER; FULL OR PART TIME; $24 WEEK. ELLIOTT'S, 534 W. 55TH.

WOMAN—To assist cook in small restaurant; no Sundays. 4004 Addison-st.

WOMAN—White, supervise nurses' dining room; no exp. necessary. Calumet 5520.

WOMAN or girl—For night work in ham burger shop. Good salary. 3440 Sheffield

Saleswomen.

PART TIME SALES PEOPLE.
Work 3 to 4 hours selling hosiery. Comm. 126 N. Wells.

PART TIME HOME WORK with dresses—Start now to earn money for the hshld. needs. Comm. Address A R 185, Tribune.

SELL BIRTHDAY, EVERYDAY CARDS Big comm. Grogan Co., 30 E. Adams.

Miscellaneous.

GIRL or woman—To check-in and keep records for summer garment storage. EXCELSIOR LAUNDRY & DRY CLG., 2842 Wentworth. Cal. 6622.

HOUSEWIVES
For factory work, 9 a. m. to 3 p. m. Chesapeake 2345.

CLEANING WOMAN
DAY WORK, 40 HOUR WEEK, $20. Maier Lavaty Co., 2141 Lincoln-av.

GIRLS—OVER 16
for sorting milk bottles; good pay to start. Apply 2355 Blue Island-av.

WOMEN FOR LIGHT FACTORY WORK—No age limit; no experience necessary. Plastic Binding Corp., 732 S. Sherman.

WOMEN or girls—Fur finishers or seamstresses. Good wages. Good hours. 2200 Diversey, Arm. 8012.

WOMEN-GIRLS COLORED.
Steady work; no experience necessary. 4310 Shields-av.

EXPD. cashier—With garage knowledge; good hours, good pay; no Sunday. Apply 215 W. Washington.

YOUNG GIRLS.
Light, clean factory work. Days. 222 S. Morgan. 4630 W. Harrison.

LDRY. help—Col. or white; exp. unnec. Come ready for work. 3319 Fullerton-av.

CANVASSERS—W.S. suburbs. Sal. & comm. 4 hrs daily. Cemetery lots. Col. 1406.

HSKPR.—For rmg. hs.; to clean furn. rms. and 1 rm. kit. Call 4655 Kenmore

WOMEN—For RAILROAD general office work. Phone Wabash 3200, Ext. 279.

SORTERS AND MARKERS.
Michigan Cleaners. 1315 W. 63d.

WOMEN car washers—Guarantee; steady. Federal Super Service, 6925 North-av.

LDRY. help—Col. or white; exp. unnec. Come ready for work. 3319 Fullerton-av.

COUNTER GIRL WANTED.
Esquire Cleaners, 5620 N. Western-av.

CHAUFFEURETTES—8 hour day; $25 wk.; 6 days. North Loop Garage, 70 W. Lake.

HELP WANTED—WOMEN.

Miscellaneous.

Girls and Young Women
17 to 45 years of age. We will train you for stitching machine feeding. Permanent positions and opportunity for advancement. You may have your choice of hours.
7:15 A. M. to 4:15 P. M.
3:45 P. M. to 12:15 A. M.
11:45 P. M. to 7:15 A. M.
Overtime paid at the rate of time and ½ and double after 40 hours. Cafeteria, excellent meals, low cost. Congenial and pleasant surroundings.
W. F. Hall Printing Company
4600 Diversey
EMPLOYMENT DEPT.

Girls—18 Yrs. or Over
Help do your part to further the war effort by working in an essential food industry. No experience necessary. 50c per hour. Time and one-half over 40 hours—about 48 hours per week. Easily reached by all transportation. Jackson-blvd. bus stops at door.
FarmcrestBakeries,Inc.
4550 W. Jackson-blvd.
Phone Columbus 4470

RAILROADS
URGENTLY NEED
YOUNG GIRLS FOR MESSENGERS, STENOS, TYPISTS, BILLERS, AND OFFICE MACHINE OPERATORS.
IF YOU ARE NOT EMPLOYED IN AN ESSENTIAL INDUSTRY, APPLY
UNITED STATES RAILROAD RETIREMENT BOARD. 409 W. WASHINGTON-ST. EMPLOYMENT OFFICE OPEN DAILY 8 A. M. TO 5 P. M. NO FEES CHARGED.

COLORED GIRLS
LADIES' DRESS PRESSER AND SPOTTER
MUST BE EXPERIENCED. PERMANENT. APPLY
Mr. Waknin, 10 a.m.-1 p.m.
Morris B. Sachs
6638 S. Halsted

NIGHT JANITRESSES
WHITE.
Do you want a Good Permanent Job as a janitress?
If you can qualify we offer every advantage with good working conditions.
SEE STEVE HARTZICK. SERVICE DEPT., 9TH FLOOR. MERCHANDISE MART. WHI. 4141.

Col'r'd Women Wanted
for Garage Work
DRIVING EXPERIENCE DESIRABLE BUT NOT ESSENTIAL. STEADY EMPLOYMENT GOOD WORKING CONDITIONS.
9 W. Kinzie

WOMAN
CAN YOU OPERATE
an electric household model sewing machine? If you can we have a good, steady job for you. 5 day week, sewing carbon paper, light work; clean, bright, airy room. You will be the only operator. No special exp. required. Give age, salary expected. Address B X 258, Tribune.

GIRLS AND WOMEN
Order pickers and packers in costume jewelry department. Pleasant working conditions.
BERNS-FRIEDMAN CO., 1040 Merchandise Mart.

ALERT young woman to work in photostat dept. of advertising photo studio. No experience necessary; permanent position; fine opportunity to learn interesting profession. Apply 14 N. Michigan, Rm. 301.

LOOP defense factory—Light work; good pay; unlimited oppor. for advancement; will train; perm. position during and after duration. Apply Flex-Abrasive Co., 108 W. Lake-street.

GARAGE drivers—To work in loop garage. Must be experienced drivers; good pay; choice of hours. Apply 125 S. Wabash. Mr. Barnum.

WOMEN
For manufacturing and pickle departments. $19 to start. JOHN SEXTON & CO., 500 N. Orleans.

Printers and Developers
Women or men; nights, 6 to 10; 5 day week; good pay; experience preferred. Apply 6 to 9 p.m., 3252 Irving Park.

GIRLS—WHITE
Essential work; break eggs; good pay; overtime; good working conditions. Apply 1230 W. RANDOLPH.

MAID—PART TIME
7-11 a. m. Light work. So. Side hospital. Apply 956 E. 58th-st., Room 201.

YOUNG COLORED GIRLS
willing to learn light factory work; 42c hour for beginners. 5425 N. Hoyne.

NURSES' AIDS
Part or full time; permanent. Apply 956 E. 58th-st., Room 201.

Moppers and Wall Washers
$100 a month; permanent. Apply 956 E. 58th-st., Room 201.

GIRL wanted—For cleaning and dyeing store; must be neat and courteous; steady work. Apply at Supreme Cleaners, 1901 E. 79th-st. South Shore 0322.

CHARWOMAN
Time and half for overtime. Apply North Pier Terminal Co., 509 E. Illinois.

SWITCHBOARD oper.—Exchange for apt for hotel work; married; no children; nr. No. side; age 18-40. Address B Y 130 Tribune.

TRADE SCHOOLS—WOMEN.

Chicago Business College
ORIGINAL "VIRDEN" SCHOOL. SPEEDWRITING; COMPTOMETRY; STENOGRAPHY; SWITCHBD.; FILING; BOOKKEEPING. CATALOG FREE. Walter D. Harris, B. S., M. A., President. 190 N. State. Est. 1887. Fra. 4122.

NEW JOBS OPEN
RADIO BROADCASTING—Learn now announcing, acting, script writing, etc Speed up course. DAY or EVE. Phone WAB. 6762 or write or call COLUMBIA COLLEGE. Fine Arts Bldg., Michigan nr. Congress.

SWITCHBOARD: RECEPTION & HOTEL. A pleas. profession in war or peace. Letters prove placement. All ages. Only schl 4 latest boards.9 indiv.lessons. Visit Am Schl.Field Annex.24 N.Wabash.Cen.6646

BE a Medical Secretary or Lab. Technician. Complete X-ray course. Free Catalog. Century College, 30 E. Adams. Fra. 8478.

BECOME A FASHION OR PHOTO MODEL. Call or write for free test chart. JO KEITH, 14 W. Lake-st. Dea. 0134.

ATTRACTIVE GIRLS TO LEARN FASHION MODELING. APPLY Vera Jane Studio, 64 E. Jackson. Wab. 9332.

SELAN'S BEAUTY SCHOOLS. North—4066 Milwaukee. Ave. 3200. South—6404 Halsted Nor. 2500.

BURNHAM Beauty Schl.—Estab. 72 yrs. 40 N. State. Day or eve. Ran. 3355.

BE a Power Sewing Machine Operator—Day-eve. Master School, 400 S. State.

LEARN BEAUTY CULTURE—ONLY $65. HEIM BEAUTY SCHOOL, 6 E. LAKE.

LEARN BEAUTY CULTURE or Barbering. World's First School, MOLER, 17 N. State.

MARINELLO SYSTEM of Beauty Culture. GERTRUDE HALE School, 162 N. State.

TRADE SCHOOLS—WOMEN.

AIRCRAFT
Train now days or evenings in America's largest aircraft fabrication school for immediate splendid big pay jobs.
AMERICAN AIRCRAFT INSTITUTE
936 W. Chicago-av. CHEsapeake 1188.
4058 N. Milwaukee-av. KILdare 3633.
7 W. Madison-st. DEArborn 6650.
6211 S. Cicero-av. PORtsmouth 7789.
709 W. 63rd-st. WENtworth 8616.

WOMEN—PAST 45 and younger; qualify for hotel, club, govt. housing, food, recreation positions; nation-wide opportunities; train in spare time at home; placement service, no extra charge. Write for free book. Lewis Hotel Training School, Desk 734, Washington, D. C.

CHICAGO COMMERCIAL COLLEGE.
All branches business training. Send for free catalog. Lowest rates. 127 N. DEARBORN. FRA. 4803.

DRESSMAKING — MILLINERY SCHOOLS.

RENE SCHOOL—Design, dressmaking, millinery; day-eve. 3419 Chicago. Van B. 0933.

DESIGN Dressmkg., Millinery—Day-eves. Wab. 9075. Master College, 400 S. State.

SITUATIONS WANTED—MEN.

Stores and Offices.

ACCOUNTANT and tax consultant—Retired internal revenue agent wishes full time work. Phone South Shore 7064 or Address A B 466, Tribune.

ACCOUNTING, Auditing, Tax Service—Part time, by exper. C. P. A.; prompt, efficient service. Reas.rate. And. 2229 or Ced. 1011.

BOOKS audited and kept—Fed. inc. and pay roll taxes. Rates reas. C.P.A. State 3155.

EXPERIENCED college graduate, over draft age, wants position in first aid department. Phone Mon. 7934.

TRAV. auditor-acct.—20 yrs.' various exp.; Amer. born; single; A-1 refs.; not in draft. Address F 463, Tribune.

Executives and Managers.

EXECUTIVE ACCOUNTANT—COMPTR'L'R Young man draft exempt; C. P. A.; university graduate with years of varied experience in Public Accounting and presently employed as Comptroller of Chain Organization desires to make a connection with a war plant as Comptroller or Assistant to Comptroller. Call Edgewater 2052 or Address F 60, Tribune.

MFG. ENG.-COST ANALYST—22 yrs.' exp. dev.-tooling programs; mfg. methods. for electro-mech. dev., sheet metal fabr., metal-clad switchgr.; exc. ref.; age 41; draft def.; desires resp. mfg. pos. Call Ran. 6100, Rm. 622. Address E 211, Tribune.

OFFICE manager—Exp. atty.; able corresp.; interviewer; expert on credit; coll.; des. pos. as personnel man.; atty. or related field; 29; family; conscientious; initiative; ideas; ability. Craw. 4392.

EXECUTIVE secretary—Age 36, experienced in mfg., adv., traffic., pub. whsing., excellent correspondent, familiar with acc't, personnel, and labor reports. Draft exempt. Address F 109, Tribune.

MAN—Draft exempt; experience office management, purchasing, expediting, pay rolls; prefer discuss salary at interview. ELLIS, Mohawk 1065, Apt. 311.

PURCH. agt.—Exp. sub-contr.; knows prod. fam., all typ. mch. Address E 354, Tribune

Professions and Trades.

CARPENTER-Contractor—A-1 exp. Alterations and remodel. Reas. Wel. 9324.

CARPENTER—Day or contract; insured; city-wide. Erickson. Mohawk 5579.

CARPENTER contractor—Repair, remodel. Arches. Free est. Carlson, Jun. 6697.

CHEMIST—4-F in draft; has had 2 yrs.' college chemistry. Address E 164, Tribune.

DRAFTSMAN-Engineer-Designer—Long exp. small elect.-mech. devices, has some time available for work in own loop office. Address E 176, Tribune.

DRILL PRESS OPERATOR—EVENINGS, 1 TO 9. ENGLEWOOD 6877.

HANDYMAN — Roundhouse work; fire builder. Oakland 3330.

INSTRUMENT MAKER—Pref. war plant, univ. lab., or similar instit., Chgo. or sub. Not a citizen. IRVING 10084.

PACKAGING engineer—20 yrs.' experience wood, corrugated, fibre folding cartons, paperboard, lumber; experienced in government procedures; qualified to take over full responsibility of crating, packing military material; aircraft, motor or industrial material. ADDRESS E 186, TRIBUNE.

PAPER CUTTER—Age 34; 5 yrs.' exp.; wants day work and 60 hr. week at scale rate. Address E 122, Tribune.

PLASTERING, patching, brick and cement work; city-wide. Erickson. Moh. 5577.

WELDER [acetylene] and 'brazer—Experienced. Kenwood 5791.

Salesmen.

UNIVERSITY graduate—Age 30, classified 4-F, with tact, good appearance, 8 years of successful sales, jr. executive experience, seeks permanent connection; experience includes wholesale, retail proprietary drug, food products, equipment and manufacturing; free to travel. ADDRESS F 107, TRIBUNE.

Miscellaneous.

AGE 30, college education, exp. in transp., statistics, research, analysis; good salary. Address B Y 591, Tribune.

MAN—19; 4F; 3 yrs. college; versatile; gay; wants pleasant position $50 wk. Address E 408, Tribune.

MAN—Sev. yrs.' traffic, genl. office, wants eve. work. Address E 161, Tribune.

SITUATIONS WANTED—WOMEN.

Stores and Offices.

FORMER teacher, young, desires office wk. Beginner. Call Sunnyside 4848.

RECEPTION-Steno.-Personnel—Good at fig. $30. Lawndale 7571.

Household Help.

CLEANING—By day; white woman; $2.50 plus car fare; no ldry., wind. Address E 405, Tribune.

COOK and 2d maid—No laundry; 2 friends; north side preferred. Delaware 1397.

HOMEMAKER—Well educ., intell. woman, 50, friendly, pleas. pers., most rel., wants pos. in motherless home; not avail. until summer, but would like to make contacts now; North Shore preferred; excellent references. Address H X 46, Tribune.

HOUSEKEEPER — For widower or bachelor's home; pref. country; mother, 15, old son. 3152 5th-av.,Apt. 23, 2d fl. Ked.7636.

HSKPR.—No ldry.; 10-6:30; 5½ d.; no Sun. sm. childr.; S.S. pfd.; col.; $15. Oak. 7956.

HSWK.—Col.; good cook; dependable; ref.; home nights. Atlantic 2898.

HSKPR.—For empl. adults or motherless home. 5936 N. Oconto-av., Norwood Pk.

Miscellaneous.

Employment Agencies.

CLEANING, laund.—Fast; $3-$4, car fare. Evelyn's Placement Service. Ken. 8085.

STORE AND BAR FIXTURES.

WALK-IN refrigerator box, 6-8-8-. Refrigerated bar, 3-8 ft. 24 ft. straight mahogany bar with Coltrol system. 2—8 stainless steel drain boards, 8 to 10 doz. assorted bar glasses. 4 tables, 16 chairs, 2 settees, 1 peanut mach., 40 ft. of shelving, 1 6-ft. counter. Bargain for cash. CALL CAPITOL 1538.

25c A DAY ON METER PLAN FOR A 10 CU. FT. ELEC. REFRIG.; USED IN ALL TYPES OF BUSINESS. LIMITED QUANTITY. ACT NOW. CALL ANDOVER 4444.

8 AND 10 ft. used super cold cases, $50 ea. 2 frozen food cabinets, display and storage; 1 porc. beverage box. 4234 W. 26th-st. Lawndale 2557.

NATIONAL cash register—2 drawer, electric; also 1 drawer cash register; tenant floor sanding machine, used very little. 4822 Lincoln-av.

PERLICKS direct draw—6x8 walk-in cooler; ¾ horse comp.; ice cube maker; like new. 4004 Archer-av., 2d floor.

STEEL drying tables; one 6x12 ft.; three 4x7; window shade wash. mach.; fittings, etc. Address E 143, Tribune.

COCA-Cola, Master electric cooler, like new. Latest model. Rand-rd. at Soo Line Crossing. Des Plaines 3058 W.

REFRIGERATED VEGETABLE CASES—Factory rebuilt; guaranteed; easy terms; bargains. 1324 S. Michigan-av.

WANTED to buy—Used commercial refrigerators. Phone Victory 6639.

HAIR dryers; perm. wave mach.; marcel chairs. Bargains. Paidar. 1120 N. Wells.

WHI. barber chair, mirrors for 3 chrs., washing stand; all $65. 1017 S. Wood-st.

STORE, tavern, bnk. fixt., hambrgr., lunch—New-used. Chas. Bender Co., 500 N. Wells.

MEAT slicing machine; perfect condition; reasonable. 745 N. Clark. Del. 6151.

MOVING AND STORAGE.

Special Rates to California
Full or part loads to all points U. S. Union Van Line, 155 N. Clark. Cen. 1593.

SPECIAL RATES TO ALL POINTS.
PUBLIC'S MOVING CO.
155 N. Clark-st., Rm. 1313. Cen. 4133

SAVE 25%—No crating; move anywhere. General Movers, 2433 W. 14th. Mon.4870

LOCAL moving—Experienced men. Nevada 4127 and Lackawanna 0587.

WARREN BROS. MOVING CO.—Interstate lic and bonded. 2450 Montrose. Irv 3303.

CAMERAS AND OPTICAL GOODS.

CASH FOR YOUR CAMERA-EQUIPMENT. We buy-trade. Op. Tu., Th., Sat. 9; Sun. 1. Bolotin Camera, 729 Roosevelt. Can.2111.

PROJECTOR wanted—Ampro 8 mm., 500 watt light unit. 3334 N. Ridgeway. Ind. 4635.

16 MM. Eastman camera—Practically new and Ampro projector. 1157 FULLERTON, LINCOLN 1277.

CASH for 8-16 mm. silent or sound projectors. Ran. 9486 days or She. 3464 eves.

SPOT CASH FOR YOUR CAMERA. CHICAGO CAMERA CO., 2324 S. Michigan

4x5 SP. Graphic; G. E. meter; Crown tr. pd. and acc.; $100. Call Delaware 3087.

WANTED—Solar, model 120, enlarger. Call ROCKWELL 7098.

TO RENT—ROOMS—SOUTH.

CORNELL nr. 55th—Large front room; pri. family; references. Plaza 8922.

CORNELL, 5236—Nice furn. pri. hm.; exc. trans.; gent. pref.; $3.50 wk. But. 0910.

DORCHESTER, 5313—Beau. furn. rm.; I. C., bus, surf.; $4.50. Kent, Hyd. Pk. 1791.

EAST END, 6834—Comf.; adj. bath; 1-2 nr. pk.; priv. fam.; I. C., bus. Hyd. 5581.

FIFTY-SIXTH, E., 1321—Lge. cor. rm., semi-priv. bath; 10th fl. Bus. woman. I.C. Hyd. 7972.

FORTY-SECOND-PL., E., 1108—Clean, large rm. with radio; exc. trans. R. L. Stone, Dre. 6022.

GREENWOOD, 4647—Lge., light rm.; furn or unfurn.; pri. bath.Markovits. Dre.7370

HYDE PARK-BLVD., 5488—Hotel Cecil. Nicely furnished room, $6 or $7 week; all transportation. Plaza 9565.

HYDE PARK, 5340—Rm. with adj. bath; pri. fam.; I. C., bus, surf. Hyd. 6326.

KENWOOD, 6325—The Colonial Hotel. Clean, light; $5 week up; permanent.

KENWOOD, 6357—Clean, comf. well furn. single room, $2.75; I. C., surface, L.

KENWOOD, 6222—Lge. frt. rm., nicely fur. Priv. home; all tran. 2 blks. I. C. Empl.

KENWOOD, 6103—Attr., lge., newly dec. slp. r. for lady; exc. tran. Bell, Fai. 6971.

KINGSTON-AV., 7932—Lge., light, English basement rm. Own ent. Mail box, closet, shower rm. Andersen. Regent 4489.

LAKE PARK, 4426—Lg. rm.; closet; adj. bath, shwr.; pri. res.; 1 empl.; I.C.all tr.

LOOMIS, 9346 S.—Beaut. room for young lady; kitchen privileges if desired.

PAXTON, 7537—Large room; suit. 1 or 2; I. C., near lake. Bay Port 2508.

PERRY, 7306—Large, light room; suitable 1 or 2; in private home. Triangle 9438.

THROOP, 2500 S.—Newly dec. slpg. rms.; good trans.; $3 wk .and up. Vic. 5379.

WOODLAWN, 5134—Lge. outside rm. for 1-2; cong. home; all tran. Hyd. Pk. 8021.

47TH-PL., 1355 E.—Lille Apts.; attr. light rm.; run. wat.; adj. bath; $4.50 up.; I.C

74TH-ST., 2471 E.—Pleasant front rm.; gentleman; all transport. Regent 8696.

70TH, E., 2358—Lady, no other guests. ½ bl. S. Shore-dr., I.C.,bus. Clark. Hyd.3941

TO RENT—ROOMS—NORTH.

ADDISON nr. Lincoln pk. and bus—Lge., airy, well. furn. rm. to gentleman; $30. Call eves. or Sun. Buc. 5585.

ARGYLE, 1067, Hotel—Lge. outside rms., $4; daily $1; 2 rm. apt., $8; L, bus, surf.

ASHLAND, N., 7426, 1st apt.—Nice frt. rm.; adj. bth.; pri. apt.; exc. tr. Bri. 6347

ASTOR, 1352—Studio room. Natural wood burning firepl.; semi priv. bath. $45 mo.

BANKS-ST., E., 48—Dbl.-sgle. studio rms.; new. dec.; nr. lake; bus. Del. 4613.

BOSWORTH, 6541 N.—Light. pleas. rm.; reas.; priv. home; bus. woman.Rog.4322

BUCKINGHAM-PL., 636—Large frt. rm.; priv. res.; dbl., single; all trans. Buc. 8017

CEDAR, E., 61—CANTERBURY HOUSE. Single rooms, $6 to $7. Walk to Loop.

CLARK-ST., N., 3019—3d flr. Newly decorated, nicely furn. rm.; best transp. $5 weekly; ref. Powers. Phone Well. 0515.

CLARK-ST., 2703 N.—Bach. hotel; modern; redec.; new beds; $4.50-$6. Lin. 9023.

DEMING-PL., 527, 2d—Studio rms., kit. prvl., $5 wk. up; nr. Linc. pk. Lin. 4725.

DIVERSEY-Sher. vcty.—Bdrm. for empl. lady; $6; kit. prv., $8. Div. 5634 ev., Sun.

FULLERTON-PKWY. 507—Attrac., clean rms.; good beds; hot water; $3.50-$4.50.

LOYOLA, 1101—Comf. outside rm., 1 blk. from lake; ex. tr.; priv. fam. Bri. 4334.

MONTROSE, W., 841, 3d—Nice frt. rm.; priv. family; best trans. Lak. 5986.

NORTH, 637 W.—Sgl. front slpg. rms.; gd. trans. Ring lower bell.

PINE GROVE, 2744—Pinewood Hotel, at Diversey; rms., some pri. swrs., $4.50-$7.

RACINE-AV., 4631—Sheridan Park Hotel; attr. rms., $3.50 up; r. w.; Wil. L. bus.

RACINE, N., 4518—Pleasant, lge. and sml. front rms.; all trans. Reas.

RUSH, 932—Large frt. rm.; also single, $3-$4. Good home. TIERNEY.

RUSH-ST., 816—NEWLY DEC. COMF. LARGE FRONT RM.; $6. WHI. 6938.

SHERIDAN-RD., Near 3100—Elev. bldg. Have converted my exclus. mod. apt. into rms. and suites. For prof. bus. men or women. Priv. baths. Cedar closets. Near lake. Refs. Lakeview 7150.

SHERIDAN-RD.—Business women to share master tw. stud. rm.; pri. bath in smart beau. furn. apt.; $6.50 each. Lak. 7150.

STRATFORD, 567—Lge. front rm. with water; kitchen privilege.

SURF, 559, 7 U.—Beaut. furn. outside rm., double or single, twin beds; view of lake; elevator service; priv. fam. Lake V. 7008.

TOUHY, 1340—Frt. rm.; lge. closet; r. w.; 1 blk. lake; all trans.; reas.

WELLINGTON, 528 [3000 N.]—Lg. rm., 3 wdws.; r. w.; $8; nr. Lin. pk.

WILSON, 815—New. dec., nicely furn. Best trans.; maid serv. $3.50 wk. Also hsk.rs.

WINTHROP, 5857—Pleasant front rm.; 1 or 2; all trans., beach. Sun. 3613.

WINTHROP, 6233—Lge. corner rm.; also sgle. rm.; limited bus, L express, surface.

NEAR LOOP, LINCOLN PARK, AND L. Entirely new, attractive rooms.
NORTH AVENUE Y. M. C. A.
1508 N. Larrabee [600 W.]. Moh. 2603.

LARGE rm., 1 or 2. New beds, no other roomers. Private home. Good transp. Business people. Nr. No. side. Del. 3824.

LARGE, attractive double room with bath; walking distance; $50. Delaware 0328.

ATTRACTIVE, lrg. hotel rms.—Every conv. L, bus, N. W. Ry. 1712 Wilson.

Hotel Rooms.

$6 WEEKLY AND UP

St. Regis Hotel, Grand-av. at Clark. Conv. to loop; newly furn. and decor.

WYNDON HOTEL—828 WINDSOR. $1 per day. $4.50 wk.; 24 hr. hotel service; exc. tran. bus, L, surface. Sun. 9626.

CHESTNUT, 195 E.—NEW. FURNISHED. Near lake; walking distance to loop. $8.50-$10 week. monthly rate.

DELMONTE Hotel, 454 Melrose—$5 wk. up. 15 min. lp. 24 hr. ser.; mod.; quiet; din. r.

TO RENT—ROOMS—NORTHWEST.

CENTRAL PARK, 2326 N.—Lge. rm.; suit. 1 or 2 bus. girls; priv. ent.; excell. trans.

IRVING PARK-RD., 2916—Slpg. rm.; cln., quiet; gentleman pref. Jun. 4482.

KEDZIE, N., 1627—Light front rm.; good trans.; pref. man; $3.50 up. Belmont 4285

KEDVALE, N., 4246—Pleasant r., shower, gd. trans.; gentleman; $4. Pal. 7377.

KILDARE, N., 3843—Large comf. rm., adj. bath; exc. tr.; gentleman. Kil. 4982.

KIMBALL, 2556—Large, beautiful rms.; good location, trans. Albany 4298.

LOGAN SQUARE—Pleas. rm.; large closet; exc. trans.; man pref. Spaulding 1702.

MONTICELLO, 4419—Well furn., lge. rm., priv. home; gd. tr.; 2 in fam. Irv. 1559.

SPRINGFIELD, 4103—Large, comf. rm., suit. 1 or 2; close trans. Jun. 9636.

WILSON, 3107—Mod. rm., priv. home; exc. trans.; prefer govt. empl. Jun. 1287.

IRVING PARK Y. M. C. A.
4251 Irving Park-road. Pen. 1400.
Many rooms running water and bath.

TO RENT—ROOMS—WEST.

JACKSON-BLVD., 3531—Room in select home; lady preferred; refs.

MADISON, W., 3233—Light, comfort. rm., opp. bath; priv. home; exc. tr. Ked. 3529.

MONROE, 3438—Lge., cln. rm.; 1 or 2; inerspring matt.; adj. bath. Pri. fam. $3.

WASHINGTON, 4744, 1st—Lge., attr. frt. rm., well furn.; ex. trans. Gentleman.

LIVE AT SEARS Y. M. C. A.

820 S. KEDZIE-AV.
Rooms by the day or week.

TO RENT—HOUSEKEEPING ROOMS.

South Side.

BLACKSTONE, 6627—1 and 2 rms.; large light; newly decorated. Refrig. $4-$8.

DORCHESTER, 6109—1-2-3 rm. kit. apt., $5.50 up.; uphol. furn.; under bd.

DORCHESTER, 6019—1 rm. kit., $4.75; I. C. or surf.; adults; homelike, quiet.

ELLIS, 6145—2 rms., $5.50; slpg. rm., $4. Adults; homelike, quiet.

EUCLID PARKWAY, 7451—2 rm. suite; kit. privels. Adults. $12 a week.

GARFIELD-BLVD., W., 610—2 rms., gas, elec., linens, frig.; $8 week; adults.

HARPER, 6040—Modern 1 and 2 rm. kit. Bedrm.; priv. bath; refrig.; I. C., surf.

HARPER, 5455—1 rm., new furn., r. w.; $4.50-5.50; 2 r., fr., refrig. $8.50-9.50. ICX

KENWOOD-AV., 6543—1-2 hskpg. rms.; pleas.; quiet; I. C., bus, L, surf.

KIMBARK, 6526—2 rm. kitnt.; frig.; well furnished; I. C. or surf. "L."

LAKE PARK, 4929-31—1-3 rms.; refr.; gd. trans.; reas.

LAKE PARK, 3910—1 rm. kit. refr., nice, $5-$6; blk. to lake; all tr. Oak. 9131.

MARQUETTE, E., 1524—2 rm. apt., exc. refrig.; newly dec. $7 wk. up. Dor. 3281.

OAKENWALD, 4554—2 rm. kit. Frig.; newly decor.; $7 wk. up. Oak. 9863.

PARKER, 6255—1, 2 rm. hskpg. rms., wall bed; refrigerator; all transportation.

STEWART, S., 7201—Clean front 1-2-3 rm. kit. apts. well furn.; refr.; R. I.; $5 up.

UNIVERSITY, 6543—1st frt. 2½ rms., 5 winds.; refrig.; also 1 r. kitnt. Reas.

UNIVERSITY, 6159—Surf., L; clean, light frt.; refr.; gas, elec.; $6 up; off bell.

WOODLAWN, 6547—Clean 2 rm. kit.; 2 closets; refrig.; everything furn.; adults.

YALE, 6519 S.—Attractive 1 and 2 rm. kit., nicely furn.; dec.; refrig.; close trans.

YALE, 6319—Clean 2 rm. kit., $10; comp. pers.; r. w.; conv. R. I., L; surf.; $4.50.

46TH-ST., E., 1220—1 and 2 rms.; Frigid.; reas.; good transp. and shopping.

3 RM. apt.—Connecting bath; perf. for 1 pers., $36; all tr. 4831 Lake Pk.

North Side.

CAROLINE apts., 323-325 Wisconsin [1900 N.]—1-3 rm. studio apts. $7-12.50. Refr. Adults. Nr. loop.

BELDEN, 345 [2300 N.]—At Linc. Pk.; 1½ rm. kit.; frig.; adults; no pets; reas.

BELLE PLAINE,929—3 light cln. quiet rms., well furn. Frg. All tr. Adults.

BROADWAY, 4901—2 rm. apt.; nicely furnished; Frigid.; porch; $8 wk. Adults.

BROADWAY, 4040—2 rms., $6; parlor kit. $4; Pullman kit., $5; 2 r. kit., $7.50.

BROMPTON, 757-59—Beaut. 2-3 rm. furn. apts.; frigid.; exc. transp.; reasonable.

TO RENT—HOUSEKEEPING ROOMS.

North Side.

BUENA, 755, cor. Clarendon—53 bus; 1½ rm.; con. ba.; $30; kit. with sunpch. $25.

CARMEN, 1248—1st apt.; 1 rm. kitnt.; newly dec.; also sleeping rm.; gd. transp.

CLARK, N., 2330—Mod. well furn. 2½ rms. Frig.; pch.; suit 3; park, beach. $11.

CLIFTON, 4505—1 rm. kit. Cln., lite; suit 1; gd. bed. $3.50. All trans. Edg. 0842.

DEARBORN, 1317 — LARGE 3D FLOOR FRONT; REFRIGERATION; $8.25.

ELAINE-PL., 3435 N. [700 W.]—Beaut. lge. 2-2½ bdr. apts.; Frg.; adlts.;$8-$10.50

ELM, 62 W.—Front 2 rm. apt.; newly dec.; walking distance to loop; reas.

FREMONT, 2029—2 rm. apt.; nite workers; $6. Sgl. slp. rm., $3.50. See eve., Sun.

FREMONT, 3742—2 room kitnt. apt., 2d fl.; back pch.; frig.; adult cple. $8.50.

FULLERTON, 859—Lovely lge. 1-2 room hskpg. suites; exc. tr.; reas. Lin. 0264.

GRACE, 634—Attrac. 1 and 2 rm. kitnt. apts.; excel. transp. and shopping dist.; near park and lake; reasonable.

JUNIOR TERRACE, 746—Lge., cln., lite, rms. $6-$7. Also smaller rm. $5; frig.

KENMORE, 4153, and 934 Leland—Clean 1-2 rm. kitnts.; well furn.; frig. $4 up.

KENMORE, 4132—2 rm. apts.; priv.-semi-pri. bath; frig.; new. dec.; child welcome.

KENMORE, 5101 and 4727 Kenmore—Cln. 1-2 rm. kits.; well furn.; Frig.; $4 up.

LA SALLE, N., 1447—1-3 rm. kit. apts.; lge. frig., carpeted; adults; reas.

LA SALLE, 1525 N.—Nr. loop, Linc. pk., bch.; sgl. hskpg. rms.; run. water; $3-$5.

LELAND, 844—1-3 rm. kitnts., with or without refrig.; $4-$9.50; exc. trans.

LAWRENCE, 924—Lge. frt.; 6 windows; 1½ rm. kit.; frig.; 2d fl. $8. Gd. trans.

MAGNOLIA, 4441—Cozy 1, 2 rms.; nicely furn.; dec.; elec. refrig.; all trans.; reas

MAGNOLIA, 4510 — One rm. kitchenette, front; refrig.; nr. Wilson L; adults.

MALDEN, 4449—1 room kitchenette, single bed, $3.50; adults only.

MALDEN, 4438 N.—1, 2½ rm. kitnt. apts. with refrig.; clean.; reas. All trans.

MELROSE, 437, at Linc. pk.—1-2 r. kitchenettes; nicely furn.; reas. rent.

MONTANA, 957—1 r. $2.50, $3; 2 r. kit't. $6; cln., outs.; h. w.; nr. Fullerton L, surf.

NORWOOD, 1215, [6000 N.]—2 rm. kit.; all trans., $7; also sleeping rm., $3.50.

ORCHARD-st., 2500—2 rms., steam, Frig.; good trans.; $8.50 per wk. Nr. Linc. pk.

PINE GROVE, 3821.
1 and 2 room apts. and sleeping rooms; best transp.; $6 and up; adults.

RUSH-ST., 713 N.—1 and 2 room kit. apts. Nicely furnished. Walk to lp., lake; reas.

SHERIDAN-RD., 4444-46—1 and 2 rm. kitnt. apt.; also slpg. rms. Reas. Nr. park, beaches, and all trans.

SHERIDAN, 5016—1 room kitchenette; newly decor.; Frigid.; excel. transp.

SHERIDAN, 4715—Newly dec., nice. furn. 1 rm. kit.; refrig.; adults; all transp.

SHERIDAN-RD., 7600—Bus at door. 1 lite hskpg. rm. $9 wk. Slpg. rms., $5.50 up.

SHERIDAN-RD., 4520—Clean; 1 rm. kitch. Nice. furn.; refrig.; $7; suitable 1.

SHEFFIELD, 3752—Lge., lite 1 rm., sunny front; newly dec.; $4.50 up; good transp.

WILSON, 816—Lovely 2 rms.; frt.; frig.; priv. pch.; also 1 r. kit., $4 wk.; adults.

WILSON, 812—Newly dec., furn. 1-2 frt. apts.; porch, refrig.; reas.; adults.

WINNEMAC, 1400—1 large, clean, frt. rm. with kit.; frig.; 2 blks. Argyle "L." reas.

WINTHROP, 4860—New. dec.; frig.; 2-3 r., $7 up; 2 r. pri. ba., $10 up; 1 r., $4 up.

WINTHROP, 4923—Clean, light 1-2 rm. apts.; extra baths; maid. Sun. 0942.

WOLFRAM, 849, nr. Halsted and Diversey—2 nice frt. rs., frig.; also slpg. rm.

Northwest Side.

IRVING PK., 5641—2 hspg. rms.; htd., Frig.; good transp. Adults only.

KEDZIE, 2400 N.—2-2½ rms.; basement; excellent trans. Adults. $9.50-$10.

LE MOYNE, 3246—Nr. Humboldt Pk. Attr. 1 rm. apt. Surf. el. Frig. Adults.

NASHVILLE, 5326 N.—Nr. Higgins-rd., 5 rms., new. fur. for hskpg.; suit. for 3 gtl. or a num. of ladies. Nr. Douglas plt.

SPAULDING, N., 2448—[Logan Square.] 2 furn. rm. kitchnt.; adults; good trans.

McLEAN, W., 3555—Light hskpg. rms. for couple; nr. Central Park and Armitage.

West Side.

CALIFORNIA, 1257—1 rm. kit.; beau., new. dec.; gas, lite free; reas. Rockwell 7149.

CORTLAND, 5852—2 nice rms.; frig., everything furn.; empl. adults. Mer. 9806.

MIDWAY PARK, 5940—2 newly furn. rms. Refg. Pri. entr. $12.50 wk.

MONROE, 3503—1 room, light, quiet; good trans. Kedzie 5482.

MONROE, W., 4727—2 rms., bedrm., kit., Frig., bus, surf.; reas.; adults. Est. 3217.

BOARD AND LODGING.

South Side.

ELLIS, 5016—Beau. lge. quiet rm. with brkfst.; 2 men; pr. res.; I. C. tr.Ken.1861.

ESSEX, 7611—Emp. girl or student; stay few eves. in exch. for rm. and board; good transp. Regent 6004.

KIMBARK, 6542—Pleasant rm. for summer; excel. meals or kit. priv. Mid. 7583.

MARQUETTE, 1529, E.—Light room; running water; meals all hours. Garage.

ATTR., cong. home for young people—New furn.; exec. I. C., L, U. of Chgo. Pla. 9709

61ST, E., 1512—Rm., exec. meals; dbl., $18 wk.; sgle., $9-$10; I. C., L. Mid. 2335.

North Side.

KENMORE, 6006—Except. home for business girls. Exc. food. All trans. Lon. 9795.

ATTR. large home, Sheridan-rd. nr. lake; excel. meals; exp. L. bus. Amb. 0083.

ROOM for mother—$8. Happy home, child over 3. Park daily. Sch. pri. Lin. 3053.

EMPL. girl or student—Rm. and bd. in exch. for eves. and lt. duties. Hol. 5744.

Children.

WANT two or three children to care for; good home, good care, plenty of fresh air and freedom; for further particulars write Box 215, Onekama, Manistee Co., Mich.

MOTHERLY care given to infant or small child in nice suburban home by trained nurse. Call Wilmette 3589.

Miscellaneous.

ROOM and board for employed lady in exchange stay evenings. Dor. 3481.

WANTED—BOARD AND LODGING.

WANTED—Board and care for 15 mo. boy; rm. for mother. Address E 163, Tribune.

APARTMENTS AND ROOMS TO SHARE.

YOUNG business girl desires same to share attractive 2½ room apartment. Call Diversey 4980.

LADY shr. 5 rm. apt. with 1-2 bus. ladies—Tw. beds; own rm.; pri. bath; all tr. Hol. 7871

ELDERLY man to share nice 5 rm. apt. with same. 2901 N. Talman. W. Jerjen

1 OR 2 bus. girls—Sh. comf. 3 rm. apt. with girl; kit. priv.; gd. loc. Ind. 8312.

1 OR 2 GIRLS to share 4 rm. apt. with same; good transp. Pal. 10009 after 6.

BUS. girl to share with same. 3½ rm. apt. Nr. 67th I. C. Dorchester 6110.

HOTELS AND APARTMENT HOTELS.

Lincoln Park Arms

2738 PINE GROVE-AV. LIN. 1400
1 TO 3 ROOM FURN. APTS.COMPLETE HOTEL SERVICE. RATE $50 UP

CARLTON HOTEL

1517 S. MICHIGAN-BLVD.
Walking dist. to loop; clean, modern rms. with priv. baths. Daily-wkly. rates.

1244 N. Dearborn Hotel

WALKING DISTANCE FROM LOOP.
$6 PER WEEK UP. $1.00 DAILY.

BERKSHIRE HOTEL — 15 E. OHIO-ST.; comfortable rms.; priv. bath, showers; reas. rates; walking distance to loop.

WACKER hotel, Clark and Huron—Firepf bldg.; 300 rooms; priv. baths; from $8 weekly; $1.75 a day. An A. A. hotel.

CHELSEA HOTEL, 920 WILSON-AV.—Rooms as low as $6 a wk., $1.50 daily

PLAZA HOTEL—CLARK AND NORTH-AV Hotel rooms and suites available.

DEWEY APARTMENTS—In the Edgewater Beach hotel. Telephone Longbeach 6000

TO RENT—HOUSES.

South Side.

CORNER of Oakwood-blvd-Ellis-av.—I. C. "L," bus and street car trans.; 14 rms.; 2 baths, 5 lavatories; Vapor ht.; ready for occupancy before June 1; only financially able prospects will be considered. John R. Bensley. Yards 2515.

7719 STEWART—5 rm. bungalow, garage; June 1 to Sept. 30; $65; adults. Ste. 8476.

North Side.

HOUSE—Rent $50; divided into 2 apts., 5 and 6 rms.; furn. ht.; 1536 Greenleaf-av. Louis Grosby, Agt., Longbeach 3808.

Suburban—South.

4 RM. house on 4½ acres, 1½ miles to I. C. station, school, bus, gravel st., elec. $35 mo. Mr. Trembly, 1 blk. south Governor's highway and Kedzie-av.

Suburban—North.

1001 MICHIGAN-AV., Wilmette—A 10 room brick house, insulated, and with attached garage; 3½ baths; large, fine, airy master bedrooms; overlooking Lake Michigan; Call Longbeach 5940.

1808 CHICAGO-AV., Evanston—Immediate poss. 10 rms., 5 bedrms., 4 baths, Univ. loc. $125 mo. Univ. 1900, ext. 313.

WINNETKA—5 bdrm., 3 ba. col., scr. pch., 2-car gar.; nr. beach, schools, trains; no sales tax. $135. Heinsen Realty. Win. 254.

8 RMS., 3 baths—Attached garage; conv. loc. $135. McGuire & Orr. Rog. Pk. 3213.

Suburban—West.

HINSDALE—Fine brk. residence, 7 rms. and library. 2½ baths 2 car garage; a modern home with many unusual features, in picturesque environment of beautiful homes; large lawn, trees— WILL MAKE 1 TO 3 YR. LEASE. Call, phone or write for particulars.
HENRY A. MILLER, REALTOR,
10 S. Washington-st., HINSDALE 200.

Miscellaneous.

A NEW year round de luxe residence—8 rms.; 2 tile baths; tile kitchen, fireplace; garage; 5 acres; east of Michigan City; 4 mi. from Lake Michigan. Write John Valecek, R. F. D. 3, La Porte, Ind.

WANTED—TO RENT—HOUSES.

WANTED to rent with option to buy—By reliable party, house with some ground in or near Des Plaines. Call Albany 6954 after 6 p. m. weekdays and Sunday until 1 p. m. or after 8:30 p. m.

7 OR 8 ROOM house—With 3 bedrooms, 1½ bath minimum, automatic heat; in western suburb. For immediate occupancy. Phone National Can Corp., Portsmouth 8550, or Austin 3304.

FURNISHED 5 or 6 RM. HOUSE on North Shore—May 15th-Sept. 15th; large yard; near R. R. trans. Delaware 4984.

6 RM. cottage or bungalow with yard—Vicinity Ashland or Kedzie, south. Adults. A-1 references. Call Republic 9255.

COTTAGE or bung.—A-1 ref.; gd. trans.; rent reas.; near school; rent or buy. Call Kedzie 8016 or Address E 260, Tribune.

2 BEDROOM house or apt.—Must be modern; prefer suburbs, but will take anything. Call Franklin 8890.

6 OR 7 rm. cott. or bung., furnace; good trans.; yard. N. W. side. Spa. 9798.

4 BEDRM. house desired for immediate possession; nr. school. Dor. 7499.

TO RENT—RESORT PROPERTIES.

Illinois.

BEAUTIFUL LAKE FRONT HOME.
6 rm.; pch.; lge. wooded lot; sand bch.; boat, pier; flower; veg. gard.; outdoor firepl.; comp. modern tastefully furn; exc. trans.; restricted; reas. rent. Hyde Park 5570, after 6:30 p. m., Monday.

4 RMS.—Bath; elec.; hot water and gas; nicely fur.; pri. cottage; $400 seas.; Rte 12, ¼ mi. from R. R. station; Pistakee Lake; Fox Lake, Ill. Mohawk 2525 or Fox Lake 4462.

Indiana.

2-5 BEDROOM HOMES—Modern, comfortably furnished; no gasoline problems; hourly train and bus service. Vacation in the Dunes in beautiful Long Beach, Restricted.
LONG BEACH CO., Michigan City, Ind. Phone 1468, or 1767, or 2332-M.

Michigan.

4 RM. cottage—On priv. beach; 1 mi. from Paw Paw; refrig.; by mo. or season. Call Lafayette 4544, Sun. or after 7 p. m.

TO RENT—APARTMENTS—SOUTH.

General List.

JACKSON TOWERS.
It is advisable to file an application for our waiting list. Hyde Park 7478.
50TH-ST. AND THE LAKE.
DIRECTION: DOWNS, MOHL & CO.

8 STOVE heated apts.—Children welcome; low rent; avail. for immed. occup.; free elect. Watson, 1371 E. 70th. Pla. 0541.

NEAR lake, I. C., No. 1 bus—New 2-4 rms.; $32.50-$40. 1130 E. 43d. Ken. 8407.

1, 2, 3, 3½ Rooms.

1-2-3 RM. kitchnts.—New. decor.; all new equip. in 1942; $37.50-$45. 1524 E. 62d-st.; nr. I. C. L. and park. Hyd. 0100.

1041-43 E. 42D-PLACE—1st, 3d apts., frt. 3 rms. each. Rent $30-$36. Newly decorated. Nr. surf, bus, 'L,' I.C. 1053 E. 43d.

SOUTH SHORE'S Finest Resid. Sect.—3½ rm. studio apt.; over gar.; $35 incl. gar. Adults. Plaza 2422, except Sun.

3314 LAKE SHORE-DR.—1½-3½-4 rms.; elec. kitch.; Ven. blinds; free elec. and refrg. Roanoke Real Estate Co. Lak. 4130.

SUBLEASE—1½ rm. mod. apt.; nr. 63d; I. C., L, surf. trans.; elec. refrig.; gas incl.; $37.50; avail. now. Hem. 4375, 12-5.

SUBLEASE—2 rm. apt.; $35; gd. trans. and shopping. Apt. 205, 8155 S. Ellis.

5528 CORNELL-AV.
2 rms. I. C. transp. $37.50.

457 W. 61ST-ST—Newly dec.; light 3 rm. apt.; frig.; all trans. Wen. 5520.

HYDE PK.—3 rm. apt.; gar.; new. dec.; nr. I.C., bus, surf., pk., bch. 5324 Blackstone.

4, 5, 6, 7 Rooms and Larger.

AVAILABLE for first time—Owner's Hyde Park apt., 5131 Greenwood, 2d; 6 large rms., 2 baths, sun parlor; model kitch. Many extras. $100. Dorchester 9581.

SUBLEASE in Madison Park—Attractive 8 rm. apt., 3 baths, elevator. Furnished if desired. Atlantic 7667 or Oscar Boenicke & Co. Kenwood 6252.

BEAUTIFUL APTS.—8 spacious rooms, 3 baths. Best transportation. See janitor on premises. 5318 Hyde Park-blvd.

5425 LAKE PARK—3d fl. front; 4 lge. lgt. rms.; stm. ht.; priv. bath; will dec.; good transp. and shopping. $30 mo. Atl. 3767.

SUBLEASE—Light 4 rm. apt., 3d flr., $50; exc. trans.; imm. occ. 5302 University.

KENWOOD AND 53D—4 rms., 2d fl.; refrig.; I. C. trans. Adults. $47.50. But. 0718.

4 RM. apt.—42d-st., near Drexel-blvd. Stm. heat. $35 month. Call Midway 2150.

5 ROOM flat—Stove heat; 2d floor; reasonable. 5110 S. Emerald.

4 ROOM apt.—Tile bath, canvas walls. Near I. C. 8754 Langley.

TO RENT—APARTMENTS—SOUTHWEST.

4, 5, 6, 7 Rooms and Larger.

MAY 15TH OCCUPANCY.
War workers only; 5 rooms; brand new; $50; new stove and refrig. included.
J. E. Merrion & Co. Radcliffe 3210.

TO RENT—APARTMENTS—NORTH.

1, 2, 3, 3½ Rooms.

NEW studio apt. with sun deck—3 artistic rms., new equipment; 2 natural fireplaces. Near park and loop. Michigan 5065.

910 LAWRENCE-AV.—Attr. 2½ rm. apt.; 24 hr. switchboard; nr. lake, trans.; adults; mod. rental. Longbeach 6401.

1444 N. STATE-PKWY.—3 rooms, living room, bedroom, and kitchen.
Willoughby & Co., Inc. Central 5050.

3526 N. MARSHFIELD-AV.—1½ rms.; studio; free gas, refrig.; adults; restricted. $35 and up. Mrs. Attardo.

733 GORDON-TERRACE.
3 room apt. Adults. Restricted.

WELLINGTON ARMS, 2970 Sheridan-rd.—Apartments. Bittersweet 4600.

3 ROOMS in back of store—Stove heat. Diversey 2059. 2331 Belmont.

3 ROOMS—Adults. Good transportation. 651 Wrightwood. Lincoln 0758.

2069 N. LEAVITT—Rear 2 rm. apt. and bath; English bsmt.; new. dec.; $18.

BASMT. flat—Steam; gas and light; good transp.; adults; $27.50. 1417 Sunnyside.

672 N. DEARBORN—Attr. 1 rm. kit. apts. Tile bath, shwr.; fr. refr.; lt., gas. Reas.

SUBLET— 2 rm. kitnt. apt.; gd. trans.; nr. Lincoln Pk. 430 Surf-st. See janitor.

4, 5, 6, 7 Rooms and Larger.

232 E. WALTON

9 ROOMS, 4 BATHS.
HOGAN & FARWELL, INC. WAB. 7300.

2350 LINCOLN-PARK WEST.
8 rooms, 3 baths; fireplace; 4th floor; elevator bldg.
Willoughby & Co., Inc. Central 5050.

9 ROOMS, 4 baths—Overlooking Lincoln Park; unusual price of $150.
305 Fullerton-pkwy. See Supt.

4300 N.—Nr. park and golf; 5 rooms; frt. and rear porches; exclusive res. home district; 1st fl.; adults; $90; lease. Wel.6207.

4 RMS.—2 bedrms.; shower bath; porch; yard; stove heat. Children welcome. $30. 1st, 3243 Sheffield-av., 1 blk. Belmont L.

5 RMS. and slpg. porch—All large rooms; $70 mo.; near schools, all trans. Restric. 1330 Elmdale, Shel. 5542.

700 IRVING PARK—8 rms.; 2-4 tile baths. $100-115; nr. park and trans. Lak. 6480.

6329 N. FRANCISCO—6 rms.; tile bath; 3d fl.; adults; restricted. June 1; $75.

TOWN AND GARDEN APARTMENTS.
411 Blackhawk-st. Mohawk 2711.

1763 AINSLIE—4 rms., modern; employed cple. pref. No pets. $52.50. Rav. 6685.

TO RENT—APARTMENTS—NORTHWEST.

1, 2, 3, 3½ Rooms.

1647 N. MAPLEWOOD—2 rms.; stove ht.; 2d floor rear. Excel. transp. $11 month.

2½ SUNNY KITNTS.—5018 Deming-pl. Ht., gas, lite. Ref. $35. Quiet; adlts. Gd. tran.

WILL SUBLEASE 3 ROOM APT., 2129 N. KEDZIE-AV. $40. SEE JANITOR.

4, 5, 6, 7 Rooms and Larger.

4 SUNNY rms.—3320 Lawrence, 3d flr.; $27.50 unheated; Rav. "L" and st. car. Canning Real Estate, Juniper 1114.

5 LIGHT rms.—No stv., refrig. or heat [h. w. ht.]; garage incl.; near tr. $40 6326 Hyacinth. Newcastle 4015.

LARGE 4 rm. apt.—New t. t. stove and refrigerator; $47.50. Adults. Near trans. 6783 Olmsted. Newcastle 1070.

LIGHT 6 rm. apt.—T. t. stove; refrig. 2503 N. Sacramento, 1st apt. Bel. 5335.

5 LARGE rooms—Heated; newly decor. 5908 Lawrence-av. Pal. 3658.

5 RMS.—Stove heat; 1st flr.; light rooms. 3327 Crystal-st. Spa. 0795.

6-8 MODERN rms.—Super grand apts.; h. w. ht.; exc. trs. 2228 N. Kedzie-blvd.

S. E. COR. Western-North-av.—8 rms.; 4 bdrms.; stm. ht.; tile bath; adults. $55.

SUBLEASE—5 rm. apt., 2 flat building; refrig., stove; all trans.; $45. Ard. 8868.

6 RM. apt.—Steam heated; good transportation; refrigerator. Juniper 0140.

TO RENT—APARTMENTS—WEST.

1, 2, 3, 3½ Rooms.

3 RMS.—1st flr., frt.; steam heat; refrig.; newly decor. Couple only. 2739 Wilcox.

WASHBURNE, 2131—3 rms., modern; cabinet kitchen; h. w.; elec.; clean bldg.

3 ROOMS, 2d floor front—Stove heat; $25. 1328 S. Kildare-av. Open Sat. afternoon.

4, 5, 6, 7 Rooms and Larger.

WASHINGTON-BLVD., 3017—1st apt. 9 lg., lt. mod. rms.; exc. cond. Stm. ht. $85.

4 ROOMS and bath — 2 bedrooms; rent $17.50 a month. 2748 W. Madison-st.

4 ROOMS and bath — Rent $15 month. 1525 W. Madison.

TO RENT—APARTMENTS—SUBURBAN.

WEST.

Cicero—13 minutes to loop.

SUBLET—3½ rm. apt.; avail. immed.; good trans. 5935 W. 37th, Cicero.

Horse Sense Answers

1. Chinaware.
2. Wood.
3. Chlorine.
4. California.
5. Lead.
6. [a] Carter's—Pills [x].
   [b] Sloan's—Liniment [z].
   [c] Father John's—Sirup [y].
   [d] Gillette's—Blades [v].
   [e] Fanny May's—Candy [w].

TO RENT—FURNISHED APARTMENTS.

(See Also Hotels and Apt. Hotels.)

SOUTH.

THE GOTHIC
6529 KENWOOD-AV.
3½ ROOMS—$95 TO $105.
Completely furnished; newly carpeted floors; maid service; elevators. Shown between 12-5 p. m. or Dorchester 8800.

6648 YALE-AV.—Modern newly furnished decorated 2½-3-4 room apts.; $60, $65, $69 mo.; yrs. lease; gd. ref.; middle age pref.; suitable for R. R., street car people; nr. Rock Isl., el., surf. Ap. 6449 Yale.

1 AND 2 rm. kitch. apts. in mod. bldg.—Beautiful furn.; all outside, large, light rms.; maid service; elev.; good transp. By day, week or month. 753 E. 79th-st.

SUBLEASE—Beau. 6 rm. apt., 2 baths; completely furn.; elevator bldg. overlooking park. Adults only. Plaza 0805.

2½-3½ RMS.—Nr. lake, I.C., shops; no utilities furnished. 7546 Coles. Sou. 7739

3 RM. apt.—Free light, gas and refrig.; gd. transportation; adults. 6616 University.

HYDE PARK TOWERS.
1½-4 rms. 810 Hyde Park-blvd. Ken.0940

4140 DREXEL APT. HOTEL—2-3 rms., $45; new furn.; firepf. 24 h. swbd. Bus, L at dr.

5439 KIMBARK-AV.—2 rms.; nr. U. of C., lake; exc. tr.; for quiet wkg. people. $50.

BRIGHT, new, dec. 3 rm. apts.—Regrig., $9.50. Nr. U.; restricted. 5357 Maryland.

2½ RM. furn. apt.—Elect., gas free; reasonable rent; exc. tran. 1500 E. 61st-st.

3 RMS.—$47.50 and sell furn.; blk. I. C., lake. 2354 E. 70th-st., Apt. 7-B.

6519 DREXEL—Attr. 2 rm. apt.; private shower; $8 a week; adults.

4001 DREXEL—2 rm. new. dec. light front apt.; refrig.; all transp.; adults; $8.

COMPLETELY fur. 6 rm. owner's apt.—1st flr.; gar. avl. 7446 Indiana. Ste.3797.

6618 KIMBARK—Beaut. furn. 2 rm. kit. with shower, sun parlor; I. C.

6415 MARYLAND—Furnished 2 rm. front apt. Electric refrigeration. Porch.

SEVENTIETH, W., 345—3 rs., nicely furn., newly dec.; R. I., L, S. L. tr. Abe. 0538.

6054 S. KENWOOD—2 large, light rms.; $10 wk.; all transpor. Hyde Park 2980.

NORTH.

4 ROOMS—Private beach; handball court; cross ventilation; overlooking flower garden on lake; beautiful home furnishings. Immaculate. Raymond Realty Co, Briargate 1668.

1146 MONTROSE—Lovely 4 rm. apt., all mod. conv.; good trans.; adults; reas.

3 ROOMS in back of store—Stove heat. Diversey 2059. 2331 Belmont.

5602 RIDGE-AV.—2-1 room kitchenettes; with private bath. $7.50 week.

FURNISHED 2 r. attic apt.—1 or 2 adults employed. 170 W. Burton-pl.

3 RM. apt.—1st flr.; priv. entrance. $7. 1 lge. sunny rm., $5; adults. 163 W. Locust.

6 LGE., nicely furn. rms., 5116 Kenmore—All trans.; imm. poss.; $75. Inspec. 2-5.

1712 ESTES—2 rms.; $75; new. furn.; tile ba., shwr.; adults; restrd. Rog. 6186.

E. PEARSON—6 rms., 2 baths; 15th fl.; nr. lake; summer rental $165. Del. 2702.

4 RM. apt.—First class; rear; no linens. 908 Wolfram-st.

1 AND 2 rm. furn. apts.—$40-$47. 2 adults only. No pets. 916 Diversey.

2½ ROOMS—4260 N. Clark-st., corner of Cullum; good transportation; $40.

857 N. DEARBORN—2½ rms.; artist skylight, fireplace; $12.50 wk. Del. 7519.

1 RM. kitnt. apts.—Good trans.; $42.50 and up. 6408 N. Glenwood-av.

4536 N. CLIFTON—Large front 2 rm. apt. with refrig.; $8.50 week. Long. 0593.

2403 CLYBOURN—Sm. 3 rm. apts.; pri. bath; newly dec.; $8. Apply at office.

5121 KENMORE-AV.—2½ rm. furn. apt.; adults only; reasonable; gd. trans.

6233 WINTHROP—1½ rm. garage apt.; limited bus, L express, surface; $35.

NORTHWEST.

FULLERTON, 5153—3 rm. furnished apt.; hot water, gas, elec.; good transp.

2 NICELY furnished rms. and bath in new home. Good transp. Avenue 7447.

WEST.

3349 W. MONROE—3 frt. rms.; newly furn.; pri. bath; elec. refrig. Nev. 5160.

WASHINGTON-BLVD., 2673—2 and 3 rms. compl. furn.; all trans. Kedzie 1080.

WASHINGTON-BLVD., 2645-47 — 2-3 rm. furn. apts.; gas, elec. refr. $8-$10.50 week.

647 N. PARKSIDE—Attr. light, clean, well furn. 4 rm. corner apt., 2 bdrms.; 3 adults.

MAYPOLE, 3345—Mod. 2 rm. furn. apt.; all transp.; adults; $9-$10-$11 week.

WEST END-AV., 3829—Nice. furn. new. dec. 3 r.; fr. gas, lgt., refr. Adults. Reas.

WANTED TO RENT—APARTMENTS.

2 OR 3 rm. furnished apt. wanted—Maid service; north side; around $70. Call after 6 p. m. Bittersweet 8260.

4½ OR 5 rm. apt. or bung.—1st or 2d flr.; pay $55 or $60 a mon.; reliable couple with 2 small girls; good refs. Vin. 1007.

SOUTH SIDE—4-5-6 rm. apt. or house; refs. Hyde Park 9759 after 4. Colored.

4 OR 5 rm. apt.—N. W. Side; heated; middle aged couple; draft deferred. Bel. 1412.

4 RMS.—Modern; 1st fl. Adult couple. S. Shore; by June 1st.; unfurn. Sag. 1226.

WTD.—5 or 6 rms.; htd.; N. W. side; 4 adults; $45-$55; exc. refs. Belmont 6981

WANTED—5 rm. unfurn. apt., N., N. W., or W., up to $70; 2 adults, 1 ch. Ber.8061.

TO RENT—STORES.

North Side.

DAMEN and Argyle—Store; best spot in shopping block; next to food mart; rent reas. 4951 N. Damen, Lincoln 9168.

STORE or office in block long, 16 sty., mod. apt. bldg. 2000 Lincoln Park West. PETER F. REYNOLDS CO. LIN. 3633.

Northwest Side.

STORE—With 4 living rooms, $35. 3230 Armitage. Spaulding 9224.

TO RENT—OFFICES AND SHOPS.

Central.

32 N. STATE, S.W. cor. Washington—Fireproof bldg.; one floor; also attractive offices; north light; night service; center loop; single room furn., $20; with reception rm., $35 up; beautiful desk space Phone-steno. SWIGART & CO. Rm. 601

FURNISHED—CARPETED—CLEAN PRIVATE OFFICE AND RECEPTION ROOM, PRICE $15 AND UP.
ROOM 420. 82 W. WASHINGTON.

DES. office space. Secretarial serv. avail. reas. In Lake Shore Tr. & Sav. Bk. Bldg. 605 N. Michigan-av. Superior 1900.

MAIL-phone serv.—$1 mo. up; desk space, $10. 330 S. Wells, Room 706. Wab. 5236.

ADDRESS, $1—Phone-Mail, $3. Desk, $10. 30 W. Washington. Rm. 611. Cen. 3838.

333 N. MICHIGAN-AV.—Mail-phone serv. Telephone-Secretarial, Inc. Fra. 7100.

Outlying.

AVAILABLE now—2 offices; suit. for physician and surgeon; telephone and reception service included in rent; mod.; $50 mo. Marquette Medical Bldg., 62d and Kedzie. Agents Ph. Lon. 0611.

INDUSTRIAL PROPERTIES.

6250 N. WESTERN, 1 story auto showrm. and garage type bldg., 50x110; ideal for lgt. mfg.-office combination; exc. natural light, Stoker fed boiler. For sale or rent. For info. call Arthur Rubloff & Co., 4554 Broadway. Long. 0760.

43,000 SQ. ft. for rent; 3 story bldg.; elevator, 6,000 lb. capacity; switch track for 3 cars; good truck loading; unsprinkled. Near North Side. Ideal for warehouse. Will lease for 1 yr. Immediate possession. Brunswick 1502.

WANTED—35,000 to 50,000 sq. ft.; industrial bldg., freight elevator; 200 lb. floor load; north or northwest; including suburbs; rent or purchase. Mr. Strandin, Longbeach 8833.

FOR rent—14,000 sq. ft. storage yd. Partly covered; with small office. Suitable for lumber, coal, or auto wrecking. Apply 1025 S. Kedzie.

FOR sale—6237 Prairie, 6,450 sq. ft.; stm. ht., stoker; light 3 sides; A-1 condition. Immediate possession; priced to sell.
DANA & CO. RADCLIFFE 1500.

INDUSTRIAL PROPERTY NR. LOOP.
198,000 sq. ft., 480 ft. river frontage; switch track into property; two street car lines. Mr. Burgener. Reas. Rog. 0458.

FOR sale—Close in North; corner; mill spkld. bldg.; 48,000 sq. ft.; yard room. Real bargain to close estate. Ran. 2311.

WILL buy factory bldg.—6,000 to 12,000 sq. ft.; suit. for heavy manufacturing, on north or west side. Call Nevada 1440.

RENT 3,000 sq. ft.—Sprinkled; heated; 350 lb. floor load; storage only; possession now. Delaware 2861.

STRAUS OFFERS.
22d-st.—48,000 S. F. htd., swch. $1,000 mo.
STRAUS & CO., 120 S. La Salle. Sta. 1945.

FOR rent—10,000 sq. ft. bldg. in Harvey with switch track; $25. Regent 1242.

GARAGE for rent—100x150; trucking; other uses. 4716 N. Kimball. Irv. 4447.

TO RENT—Small shop for lgt. mfg.; htd.; $30. 4410 Irving Pk. Eheim. Pal. 5486.

WILL buy bldg. about 5,000 sq. ft. for light mfg. Address A T 141, Tribune.

MUSICAL INSTRUMENTS.

Pianos and Players.

DON'T GIVE
YOUR PIANO AWAY.
CHICAGO PIANO EXCHANGE.
Top prices for grands, small uprights spinets, any condition. Keystone 2221

OPEN TONIGHT UNTIL 9 P. M.
USED GRAND PIANO............$195
USED SMALL UPRIGHT............$ 95
FREE DELIVERY—EASY TERMS.
KIMBALL FACTORY, 2611 S. California.

GOOD used piano, $35; terms, $1.50 a week. The smallest standard size piano keyboard. Full 88 note. Fireproof Private Piano Warehouse No. 39, corner S. Ashland and 39th-st. Open until 9 p. m.

Want Upright or Grand

SUITABLE FOR RECREATION ROOM.
PHONE MR. HANSEN. MOHAWK 0557

BALDWIN GRAND—POSITIVELY NEW. At a saving of $540 off original price. See MR. RUSSELL, cred. mgr. Wab. 6900. BALDWIN PIANO CO., 323 S. WABASH.

WANTED FOR MUSIC STUDIOS
Steinway Grand..............About $600
Grand or Spinet..............About $250
Midget Upright, $100. MIDWAY 0001.

STEINWAY M grand—Beautiful tone and action; bargain. North Shore Piano Mart, 1723 Benson, Evanston, Ph. Univ. 8220.

STEINWAY, Baldwin, Mason & Hamlin, Howard, Kimball grand pianos—Terms. Victor Storage Warehouse. 4809 Lake-st.

WANTED—Grand or spinet; will also consider upright under 54 inches; private party. Werner. NEWCASTLE 2304.

FACTORY clearance—Spinet sample, $345. Med. size upright, $78; grand, $245; used. Gulbransen Factory, 816 N. Kedzie.

NEW CABLE MIDGET.
44" high; only 20% down; 12 mo. terms. CABLE'S, 228 S. Wabash. Op. Mon. eves.

PIANOS wanted—All kinds; highest cash prices paid. Quick service. Dor. 0839.

WANTED—Grand, spinet, or small upright from private party. Edgewater 6900.

CHICKERING grand reproducer with roll; sell $500 cash; priv. party. Ced. 6527.

BEAUTIFUL grand piano—Like new; sacrifice; $185. 6512 N. Clark-st.

BALDWIN mahog. grand; like new; $550 MOIST PIANO CO., 5509 Broadway.

PIANOS WANTED.
Grands, spinets, studios. Plaza 6288.

WILL PAY $300 CASH
FOR SPINET. KEYSTONE 2489.

WILL PAY $550 CASH
FOR STEINWAY GRAND. JUN. 1505.

SMALL GRAND PIANO. GOOD COND. REAS. MR. VOSS, 3121 LAWRENCE.

WANTED—Grand Spinet, or small Upright, not over 4 ft. high. LAKEVIEW 5498.

KNABE grand—Beautiful tone. A-1 condition. Bargain. Ph. University 8220.

WANTED—Used grand or spinet from private family for cash. Merrimac 4026.

WANTED—USED GRAND OR SPINET. FOR CASH. MERRIMAC 2811.

WANTED—Used Grand or Spinet piano from priv. party for cash. Austin 4927.

SACRIFICE—Apt. size grand, $175; also used spinet piano. 5416 West North-av

STEINWAY GRAND—MEDIUM SIZE. LIKE NEW. BARG. 6242 W. GRAND.

STUDENT Piano—4'8" high; $49 delivrd. WYMAN'S, Republic Bldg., 209 S. State.

Accordions.

ACCORDION WANTED—FROM PRIVATE PARTY. Will pay cash. SEELEY 8475

120 BASS—$50. SCANDELLI, ladies' mod. Like new; sac. 754 N. Damen. See. 6270

Organs.

ORGAN—ANTIQUE; PERF. COND. PLAZA 1974, AFTER 7 P. M.

Phonographs and Recorders.

FACTY. recond. "juke boxes," equip. to operate with push-buttons, coin chute elimntd., plays 20 select., adj. vol.; beau. mod. cab.; ideal for recreation rm., summer cott., lodge hall, priv. barrm., etc.; while they last, $137.50. Open eves. Crescent Radio, 1706 Fullerton-av.

Wind, String, Etc.

L'5 GIBSON — Professional guitar; cost $325; sacrifice. Spaulding 2579.

HOUSEHOLD APPLIANCES.

General.

PRIVATE PARTY WANTS ELEC. WATER HTR., WASH. MACH., AND REFR. TOP CASH PRICE. DIVERSEY 2298.

WANTED—Refrig., Washer, and T. T. gas range; late models. Cash. Bittersweet 4028

WANTED—Washer, Refrig., T. T. Range; pay all cash. Call Armitage 4170, after 10.

Electric Refrigerators.

FROZEN FOOD CABINETS

Derive pleasure freezing and storing everything you eat. All sizes. Guaranteed. Home and farm. Immediate delivery. 2100 LARRABEE-ST. ROG. PK. 5313.

FROZEN FOOD CABINETS.
2, 4, 6, 9, 12 cu. ft.; immed. delivery. Lon. 8300, ext. 223, all wk., 10-1, 7-10.

NEW Electric "Slide-Top" Refrigerators—For household use; 5 year protection. BERCHTOLD'S. 4912 MADISON-ST.

NEW Westinghouse 25-45 cu. ft. refrigs. Beverly Appliance Co., 1546 W. 87th-st

WANTED—Elec. refrig. and washers. Pay spot cash. Ask for Mr. Jordan. Can. 8875.

Electric Ranges.

WESTINGHOUSE ELECTRIC RANGE, LIKE NEW. 706 E. 63D-ST.

8 FT. Cold Spot—Porcelain lined; inside and outside like new. Keystone 4450.

BEAUT. G. E. refrig.—6½ cu. ft.; porcelain in and out; private pty. Rav. 0511.

Kitchen Stoves.

ANDERSON gas range, 1 yr. old, all porcelain, built in grill, waterless cooker, oven time clock; $210 value for $150; pri. party. Homewood 293-J.

MAGIC CHEF, Det. Jewel, Crown, Estate Eagle, all white table top, from $59. Warehse. Outlet, 1232 S. Halsted. Op.Sun.

UNIVERSAL, Roper, Florence, Dixie gas ranges—Low as $79.50. 4237 Lincoln-av.

NORGE GAS RANGE.
Reasonable. 6258 Wrightwood-av.

Room Heaters.

WHITE porcelain kitchen oil heater—With coil, $60; large Norge oil heater, $80; new stoves. 1753 School, 2d floor.

Miscellaneous.

ZERO soft water softener, 1 yr. old, $125 val. for $75; pri. pty. Homewood 293-J.

HORSES, HARNESS, AND WAGONS.

BIG HORSE SELLING SUCCESS.
Our "single price" system of selling horses received enthusiastically. Largest stock of fine show, pleasure, and western horses sold guaranteed fully returnable and "one published price" to all. Easy terms if desired. New arrivals every day. Now showing 70 head. Can be seen any hour, any day. No high pressure salesmanship. Pick what you like, pay listed price. Send today for complete circular describing and pricing all horses. Gene Harris' Fashion Club Stables, 2223 N Cleveland-avenue. Lincoln 7007.

FOR sale—One 6 year old bay gelding, 47 in. high, ridden by 11 year old girl past year. One beautiful yearling shetland stud colt by Heyl's King Larigo II. Ewing Bros. Pony Farm. Pontiac, Ill.

22 BEAUTIFUL SPOTTED HORSES—7 Palominoes; 5 plain colored; 5 western saddles, bridles; 5 English saddles; 6 Shetland ponies; 2 pony harnesses; pony basket cart; 4 wheel pony buggy. RIVER GROVE 588.

300 ARMY saddles, $15; buggy wheels, all sizes, $4 each; new buggy bodies, $7.50. Write for catalogue on buggies and carts. Milton D. Schreiber, 4932 Dempster-st., Skokie, Illinois. Skokie 4436.

SEVEN complete light delivery wagons with horses, trained for delivery; harness and blankets. Energy Baking Co., 402 N. 4th-st., Springfield, Ill.

JUST purchased from U. S. govt.—Large quantity harness, saddles, bridles, wagons. Real bargains. Chicago Surplus Materials Co., 1356 W. 47th. Yards 2605.

BEAUTIFUL Palomino mare, 4 yrs. old; $200. School of Horsemanship, Golf-rd., east of Harms, Skokie, Ill.

6 BEAUT. young rid. horses—Reas. Hazel-Mar Farm, Kenosha, Wis. Ph. 2-5491.

HANDSOME 3-gaited mare—7 years old. Priv. owned. 1508 N. Clark. Moh. 1794.

WANTED DOG CART OR EQUAL. ADDRESS B Y 398, TRIBUNE.

OFFICE FURNITURE AND DEVICES.

WALNUT 12 ft. directors' table and chairs to match, steel and wood desks, swivel chairs, files, tables; bargains. Dea. 3788. GEISER OFC. FURN. CO., 130 W. Lake.

FOR SALE—9 steel trans. files at $3; 10 sturdy mahog. chairs at $3; 2-5 ft. tables at $5. Brunswick 6200.

BUY OR SELL MODERN SAFES—Lt. wall; fire resistant; labeled or unlab. cabinets. Mosler Safe Co., 214 W.Jackson. Rm.0211

50 DESKS, $10 up—Steel storage cabinets, safes, files, bookcases, leather furniture. Kardex equip. Harrison 6450.

100 STEEL lockers, 40 steel files, 2 blueprint cabs., 4 safe cabs., steel shelving. 526 S. Dearborn. Wabash 0956.

USED OFFICE furniture, desks, chairs, etc. KENDRICK, 218 W. Jackson. Cen. 4324.

OFFICE machines of all kinds—Save half. Pruitt, 425 N. La Salle. Del. 4900.

DRAFT tables, steel files, lockers, fans, desks, chairs. Wm. Geiser, 175 W. Lake.

COMPTOMETERS, calculators, adders, dictaphones, safes, fans, time clocks. Aus. 8887.

WANTED—TYPEWRITER, ADDING MACHINE, AND MIMEOGRAPH. LON. 2560.

ADD. machine, elec. subtractor, late model Room 807, 223 W. Jackson. Wab. 4679.

STEEL shelving—Furniture, wood tables. CENTRAL, 20 W. Hubbard-st. Del. 8495.

STENOTYPES—BURROUGHS.
Like new; 2 yrs. old. Forest 5815.

AIR CONDITIONING.

WE WANT
USED ROOM COOLERS
ALL TYPES AND SIZES.
ELECTROVENT.
812 W. LAKE-ST. HAYMARKET 6640.

WTD.— 2-3 or 1-5 or 7½ ton self-contd. air conditioning unit, late model; gd cond.; will arrange to remove from present location if so desired. State price and make. Address A T 263, Tribune.

5 HP SELF CONTAINED
Air Conditioning Cabinets; slightly used. '42 models. Address A R 286, Tribune.

REAL ESTATE—APARTMENT BLDGS.

South Side.

BUSINESS OPPORTUNITY.
PROFITABLE INVESTMENT.
Well located East 79th-st.; 2 story brick bldg.; 1 store, 2 small apts., all rented. Possession of store if desired or tenant will renew lease. Bldg. in A-1 cond. Income $127.50 mo. Only $1,650 cash required. Balance low monthly payments. For further details see
McKEY & POAGUE
7940 Cottage Grove-av. Triangle 5060.

STRICTLY MODERN—Very desirable 6 apt. bldg., 4 and 5 rm. apts.; tile wall baths with showers, canvas walls; nr. 82d I. C. station; bldg. has just been placed on market at an attractive price and a good deal can be effected. Information available only at our office.
GLATT & PRICE.
8026 Cottage Grove-av. Vincennes 6920.

CHOICE BUY

7414 Stewart; 3 5s; modern; built 1928; side drive garage. Full price $12,500 for quick sale. $3,500 will handle.
FLOYD G. DANA CO.
7465 VINCENNES. RAD. 1500.

IMMEDIATE POSSESSION

2 flat; asbestos siding; good cond.; 6-6 rms. 1st; furnace 2d, oil ht.; 2 c. gar.; nr. 67th-Loomis; 2d apt. available. Price $6,400. Rep. 5000.
John McCarthy & Co., 6316 S. Western.

SOUTH SHORE

Modern 26 apts., 6 stores; bldg. in beaut. cond.; 5 x rental. This property will sell itself to the 1st able buyer. Price $110,000. Clear of incumbrance.
Address B Y 390, Tribune.

MOVE IN NOW—6127 KIMBARK-AV. $8,000—½ cash down; 8 rms., 2½ baths, decorated; gas stv., elec. refrig., natural firepl., breakfast rm., powder rm., fine attic, full bsmt., h. w. ht., stoker; lot 50x160; 3 car gar., side drive.

WOODLAWN CORNER 19 APTS.
8 4 rms., 8 5 rms., 2 6 rms., 1 bsmt. apt.; new refrigerators, stoves; stoker; excel. condition; 3 car br. gar.; rents $10,596; price $52,500; clear. To inspect call Woodrich Bros. [Mr. Smith]. Tri. 1800.

7540 WOLCOTT—5 rm. brick bung.; 2 car brick garage [has pit; can be used for trucks]. Phone Mr. Krueger.
DONALD F. MOORE, EXCLUSIVE AGT. 7748 S. ASHLAND. RADCLIFFE 7300.

OWNERS make low price to close out 2 flat frame—On concrete block foundation. 4-5 rms., furnace and stove heat. 636 W. 57th-st. Inspect, call Sims of McCLUN'S, 217 W. 63D-ST.

A REAL investment—South side near lake. 13 apts., 3 and 4 rms.; income over $5,000 yr.; refrig., stove and stoker; $17,500. Private party only.
ADDRESS A R 540, TRIBUNE.

15 APT.-935-45 W. 68th-st.

15-5 rm. apts.; steam heat; income, $5,580 year; price, $16,500; ½ ca. See J. B. Schneeberger or janitor on premises.

$11,000 DOWN NETS $3,200 YEAR by proven management records on 21 apt. located near Rock Island train; income $10,200 annual; price $45,000; a real buy. Phone Townson, Radcliffe 7300.

8821 S. HARPER-AV.—3-5s, encl. porches, Octagon front, SPECIAL, $12,000. Can arrange FHA Mtge. $9,600. Ph. HEIMAN, Superior 4660. HURRY. Exc. investment.

NEAR 79th on Cornell—12 flat brick—9 5's, 3 4's; tile bath; stoker; 50 ft. lot; A1 condition. Price $38,000.
RYAN & CO., 1546 W. 95th. Bev. 5747.

Brainerd De Luxe 6 Flat

6-6s; all lge. rms.; tile bath; t. t. stv.; refr.; br. gar.; A-1 cond.; tms. Hem.7900.

1ST FL. VACANT—WINCHESTER, 76. 15 yrs. old; 2 flat, 5-5 rms.; auto. wat. heater; rents $50 and $55; terms; $9,500. John B. Wheeler, 738 W. 43d. Yar. 0727.

MODERN 3 flat—3 5½-rms.; inc. $2,040; perf. condition; 3 car gar. 7746 Cornell-av. Price $13,500 or offer. Cash only $4,000. ROCKWELL 6162.

$5,000 CASH buys a 6 flat with $4,000 income, 8041-43 Maryland. Balance monthly payments. Rockwell 6162.

6 FLAT—55 rms., 534 W. 60th-pl. Income $2,000 yr. net. from 1 tenant secured lse. Pr. $15,500, half cash. Capps, Sup. 6160.

3 APTS.—5 rms., brk. gar.; good loc.; well financed; price $12,500; owner 1st apt. 7836 Cregier-avenue.

WANT offer of $12,500 on 3 apt.—77th and Ridgeland. Kickert, Hyd. Pk. 7000.

POSSESSION NOW — 1417 E. 75th-street. Peters, 7923 South Park. Radcliffe 6800

7822 S. GREEN—Brk. 4 flats; steam heat; 2 car gar.; 4 pri. baths; reas. Vin. 5002.

$10,500—Nr. 79th-Marshfield; 2 flat brick; steam, stoker. Medora. Bev. 6155.

2 FLAT brick—$6,500; modern 5-6 rms.; new refrigs., stoves. 6536 Drexel, 1st.

Southwest Side.

31 APT. BUILDING

6346-54 S. Fairfield-av.—Modern court bldg.; 3 and 4 room units. INCOME $14,820. PRICE $67,500. Indiv. refrig. SCHIFF, WOOL & ROSENFELD, 100 N. La Salle-st. State 1920.

SELL OR TRADE.
Newly remodeled 2 story; 5-3-3 rms.; new basement, plumbing, plastering; gar.; gd. inc.; nr. 45th-St. Louis. Hem. 8300.

NR. ST. RITA'S PARISH.
Modern cor. 5 apt.; 2-5s, 2-4s, 3 rms. in bsmt.; stm. ht.; gar.; $18,500. Hem.8300.

North Side.

WEST ROGERS PARK.
DE LUXE 2 APARTMENT.
2 large 5 room apts., each with TILE BATH AND TILE KITCHEN; arched doorways; enclosed heated sleeping porch; wood paneled recreation room, lav. and shower in basement; stoker.
DRAPER & KRAMER.
2262 Devon-av. Rogers Park 8130.

2 APT. BLDG., $7,500

6019 N. Paulina; open for insp. Sat., Sun. 1-5. 1st flr., 5 rms., hot air ht.; 2d flr., 6 rms., stove ht.; vacant; 2 car gar.; t. t. stove, refrig. on 1st flr.; Venetian blinds; beau. grounds.
Mortenson & Johnson. Longbeach 4220.

4 APT. BRICK BLDG., $9,850.
Open for inspection Sat.-Sun., 1-5; 2523 Winona; 4-4's; 2 bedrms. each apt.; h. w. ht. 1st flr.; stove ht. 2d; 2d apt. available now. Bldg. in A-1 condition. Profitable investment.
Mortenson & Johnson. Longbeach 4220.

18 APT.-4½ TIMES RENT

Outstanding corner; modern plumb.; tile baths; canvas walls; 1½ blks. lake; No. Edgewater; close to schools and shops. Cook & Jackson, Inc. Rog. Pk. 7754.

DEVON-WESTERN

3 apt., 6 rms.; 2 car brk. gar.; table top stove; rents $2,526. Price, $15,900. LONG-KOGEN, INC., ROG. PK. 6500.

HOME AND INVESTMENT.
Sacrifice 2 fl. on concr., incl. 5 r. rear house for immed. poss. Out of town owner wants offer. DIRKS CO., Lak. 1410.

2 APTS.—5 AND 6 RMS.
New bathrooms, table top stoves electric refrig., stoker, encl. porch, gar.; $8,850. WALTER T. LARSON, 5159 N. CLARK.

6 APTS.—Rents $4,500 yr. Price $22,000. 5-6 rms.; 5 car brk. garage; large lot. 4441-43 N. Malden-av. Do not disturb tenants. For appointment call Ran. 0960.

30 Apts. 3½-4 W. Rog. Pk.

Condition A-1. Rt. $15,000. Pr. $75,000. $32,500 cash. Address F 61, Tribune.

POSSESSION OF 6 ROOMS NOW.
Brick 2 apt.; 6200 North; h. w. ht.; excel. condition; near L. street car, and shops; $2,000 reqd. Rogers Park 7754

UNUSUAL!—38 APTS., ONLY $80,000. Rents $18,000; new stoves; lot 150x150; good north side renting location.
ARTHUR KRUGGEL & CO. Lon.. 5531.

3 APTS.—$13,500.
6-6-6 rms. Beautiful large living room; near Loyola "L"; $3,500 cash down. Balance easy. Miss Dahl, Lon. 1518.

MODERN Devon-Western 3 apt.—6 lge. rms. Dbl. plumb.; exc. cond.; near all facilities. Best buy today. Bri. 3508.
JACOBS & JACOBS, INC., 2750 DEVON.

36 APTS.—2½, 3½ and 4 rms.; unusually attractive court; rental $16,600. Price $75,000. Mr. Lino, Sheldrake 8820.

$8,500 BUYS BR. 2 APT. ON QUIET street in N. Edgw.; new 6 cu. ft. refrig.; lot 30x160. She. 0100 for appt. to see.

6 APT. brk.—All furnished; oper. as rooming house; 6 car brk. gar.; inc. $8,500 yr.; price $21,000. Ravenswood 9304.

1½ STORY frame on concrete; 5-4-3 rms.; stove heat; 2 car garage; $75 month income; reasonable. Graceland 2223.

2 FLAT brick—5 and 6 rms.; furnace ht.; gar.; St. Benedict's parish; nr. schools shops and trans.; pr. $7,500. Rav. 4201.

3 STY. brk.—3-6s; stm.; 4 in bsmt.; rent $170 mo.; nr. Linc. Pk.; pr. $8,500 Jacob Fritz, Real Estate, 2005 Sheffield

2 FLAT brk.—5-6 rms.; 2 car gar.; lot 40x100; nr. N. W. R. R. Kenwood sta. H. C. Osburn, 1 N. La Salle. Ran. 5037.

BRYN MAWR, NR. KIMBALL-AV.
3 apt. $57.50 ea. Priced to sell, $13,750. Terms. Appointment only. Bri. 4002.

SMASHOUT BARGAIN.
4 flat frame; stove ht.; bsmt. Only $1,750, terms. See 1618 N. Greenview.

MODERN—Rogers Park 6 apt.—6 rooms, 1½ baths; income $5,838; $6,000 cash. Byron A. Cain & Co. Longbeach 2820.

3 FLAT—3 6s; colored tile baths; Craftex walls; apts. rt. $70 ea.; 2 blks. Loyola L; will sacrifice. Sheldrake 4061.

12 APT. mod. bldg.—All 4 rms., new stm. heat stoker; roof, refrigs.; 14 yrs. old. Exc. loc., $40,000. Tms. Dette. Buc.2015

2 APT. brick; 5s; htd. slp. pch.; 4 rm. bsmt.; lg. closets; steel const.; rents $155; Rav. Manor; $12,000. Wel. 4466.

FINE 6 apt.; 5s; Kewanee boiler, stoker; t. t. stv.; new refr.; 5 brk. gar.; rents $4,110; nr. lake, L.; $21,500. Wel. 4466.

WIDOW to sell 4-5-6 rm. brk. Bldg.—Oak wood; good inc.; gd. trans. Rav. 3331.

3 FLAT brick—6 rms. each, st. ht., gd. neighborhood; $10,000. Dette, Buc. 2015.

SAC. 39 apt. bldg.—Furn.; rent $19,300; pr only $62,000. J. Adler, 2730 Lincoln-av.

4 FLAT—Steam heat; 2224 Orchard-st.; make offer. State 7576. Cedarcrest 6930.

EAST Rog. Pk. brk. 2-apt.; exc. cond.; h. w. ht., stoker; price $9,500. Rog.6500.

6 APT.—6 rms.; heated; Lincoln-Diversey. Inc. $3,000. Pr. $13,000. Bri. 2234.

ATTR. cor. 18 apt.—Modern; 3-4 rooms; Devon-Western; price $58,000. Bri. 2234.

2 FLAT Frame—4 rms. each.; in gd. cond. basement; $3,000. 330 Willow-st.

61 MOD. 1-2 r. apt.—nr. lake; inc. $22,000; pr. $125,000. Address E 120, Tribune.

2 STY. brick with store—Suit. for tavern. 2-5's. 1-4; garage. 1759 W. Erie.

HERMITAGE, 4008 N.—6-6 r. brk.; indiv h. a. ht.; 1st apt.avail.;$7,200. Key.9600

REAL ESTATE—APARTMENT BLDGS.

Northwest Side.

CUT TO $8,000.
For quick sale; 12 apts.; stove heat; 6-4 rm. brick; hardwood floors; 6-4 rm. frame; composition siding; nets 18%. 30 N. La Salle, Room 901. Central 7061.

$1,200 DOWN—3 flat frame 1 apt.; vacant. Income from other 2 apts. more than makes mo. pymts., incl. princ., int., taxes.
KNIGHT AND MEIN.
4167 Irving Park-rd. Pensacola 2600.

POSSESSION GUARANTEED.
Sawyer—5-6; brk.; stm. ht.; pr. $8,200.
Albany—5-5; brk.; h. w. ht. [oil].$9,500
Cornelia—6-6-3 bas.; brk.; stoker.$13,000
J. F. Pagano Co.,3343 Irving Pk. Irv. 1236

NEAR ROSCOE AND HARDING-AV. Corner brick 12 apt.; all 4 rm. apts.; income over $6,000 year; need $9,500 cash down, balance lowest mtg. terms. Burke & Lynn, 4747 N. Kedzie. Irv. 7120.

LOGAN Square 2 flat brick, 6-6 rms.—H. w. ht.; stoker; closed porches; 2 c. gar.; near transp. and shopping center.
CHAS. JARCHOW & SONS,
3622 Fullerton. Spaulding 4280.

3637 LE MOYNE-AV.
2 apt., 5-5 rms., furnace and stove heat, 2 car garage, excellent condition. Price $4,800. See today.
BEESLEY. 4219 Irving Pk. Pen. 2726.

REAL INCOME HOME

1½ story frame; 5-4 rms.; new furnace; lot 30x125; barg.; $7,500. 6019 Gunnison

FLAT VACANT—OPEN SUNDAY 2-5.
5018 N. Lawndale; 2 flat fr.; like new; must be sold; move in now [price cheap] $1,500 down, balance E. Z. Palisade 1040.

N. W. cor. Kedzie and Belleplaine—Rental $5,000; pr. less than 5X rental, to close estate. Write for details. K. L. Reinke, 238 S. Maple, Oak Park, Ill.

ESTATE will sell 4 flat brick bldg. at 3941 N. Drake-av.; 2-5's in front, 2-4's in rear; h. w. ht.; priced $13,000. For appointment, call Palisade 7349.

MODERN 2 apt. brick; 6-6 rooms; 2 h. w. htg. plants; near Spaulding and Irving; price $10,750. [Spiekerman].
REALTY & MORTGAGE CO., Bel. 0001.

BRK. bldg.—A1 cond.; 14 yrs. old; stove heated; 2 4-rm. and 1 3-rm.; Kedvale nr. Wabansia; good invest. prop. Spa. 4795.

OCT. brk. 2 apt.—6-6 rooms; glzd. porches; 2 h. w. htg. plants; 2 car garg.; $3,500 cash; FHA terms. Avenue 1372.

NEAR Belmont-Central—Brk. octg. frt.; 2-5; h. w. ht.; new stoker; 2 boilers; quick sale, $12,500. Address E 113, Tribune.

2 5-RM. apts.—Brk.; excep. clean; 33 ft. lot; 2 h. w. plants; new 2 car gar.; nr. Cicero-Addison. $10,500. State 4398.

2 APT. FRAME [1 apt. vacant]—Nr. Irving Park-Cicero. Reed, 4865 Irving Park-road. Avenue 6447.

2 APT. brick—5 and 6 rms.; 1st apt. 2 ba.; 2 car brk. gar.; insul. Price $12,500. Rice & Co., 4701 Peterson. Kil. 2411.

BRICK 2 flat—Near Cicero-Belmont. 5-6 rms.; excel. cond.; encl. pchs., gar. A. J. Schorsch & Co., 6059 Irving Pk.-rd.

5 FLAT brick apt. — 3-5's, 2-4's; good trans.; vic. North-av. and Tripp. $12,500. Beck Realty Co., 3858 W. North-av.

2 FLAT frame—6's, 48x150, 3 car brk. gar. Furnace, stove. Good cond. $8,750. 3269 Palmer-st. Albany 4531.

INCOME brk. bung.—5 and 4 rms.; h. w. ht.; 2 c. gar. Pr. $8,600. McMahon, 4751 Pulaski-rd. Irv. 0069.

MODERN corner 6 apt.—6-4s; steam ht.; 2 car gar.; in good loc.; price $16,000; cash, $3,000; a real barg. Ber. 0601.

BEAU., massive cor. 2 flat brick—5-5 rms. Liv. rm. 16x22; master bedrm.; h. w. ht.; 2 car gar. $13,700. Acme. Ave. 4712.

MOD. 3 story brk.—2-4-5-5 rm.; 4 car brk. garage; nr. Armitage-Crawford; $9,200. Scheubert, 4145 W. North. Alb. 1100.

6 FLAT, 2 stores—Inc. $4,014; S. E. cor. Montrose-Troy; stoker ht.; mtge. $15,000; equity $9,000; made trade. Austin 3121.

2 STORY frame—5 and 6; inc. $600. Phone Glen Ellyn 1544.

2 FLAT brk.—6-6 rms.; stm. ht.; $9,500. Trinkler Rlty., 4240 Armitage. Cap. 0489.

1½ STORY frame—5 and 5 rms.; h. w. ht.; $3,300; $750 dn. Irv. 9000. Closed Sun.

GOOD as new—2 apt. brk.; 6-6; large rms.; stoker; North Pk. nr. Foster. Ave. 8910

BLDG. pays for itself—Need $2,500; brick; 3-4s; stm. ht., stoker; gar. Irving 1828.

OAKLEY-Chicago cor. brk. 10 flat—Steam heat; gar. 50 ft. lot. $19,500. Mul. 2340.

BRICK 2 flat—5 and 6; 2 heat. plants; lge. lot; gar. Only $8,500. Austin 7708.

DOUBLE store, 4 flats, 10 car brk. garage, $11,000; tms. 3530 Armitage. Fra. 1660.

3013 GEORGE-ST.—Nice brk. 3-4 flats, bsmt.; stove ht. $7,850. Hum. 4823.

2 FLAT brick—H. w.; stoker; insul.; 2 car gar.; $7,800. Smith, Merrimac 5707.

2 5'S. FRAME—Asbestos shingle; bsmt.; attic; 2 c. gar.; $6,750. Own., Mul. 1379.

AND 5 frame—H. w. and stove ht. Smashout at $7,000. Mr. Rogerson. Irv. 1236.

ATTR. 2 apt.—Brk.; 5-5; 2 htg. plts.; gar.; sacr.; $8,500. Senn, 5705 Irving Park.

2617 N. ALBANY—4 flat brk.; 2 car brk. gar.; new roof; new boiler. Spa. 9055.

2 FLAT brk.—6-6; 3 rm. cottage in rear; gd. inc., trans. 2327 N. Sacramento.

INC. bldg.—2-5 r., 1-3 r., 2 c. gar.; 50 ft. lot. Apply 3d fl., 3012 N. Christiana-av.

2 FLAT frame—5 rms. each. 1623 N. Washtenaw; stv. ht. Own., Seeley 4747.

West Side.

OWNER IN ARMY

6 flat brick; steam heat; rent $2,600 per year; smashout price, $8,750. Dombrou, 5100 Marshfield. Prospect 1585.

LIQUIDATION. Well built 24 apt. [one store] on cor. near "L" sta. Close to mnf. dist. 4s and 3s. Stoker. Rent over $12,000. Want cash offer. $57,500. Pilgrim, 5637 W. Lake. Aus. 1680-Vil. 5100.

TO Close Estate—Just N. of Garfield Pk.; solid brk.; 2 fl. 5-5 rms. $2,850. Terms. C. H. Serum, 3301 Chicago. Van B. 7000.

RMG. Hse. bldg.—15 rs., stm. ht. Inc. $280 mo. $8,000, $2,500 cash. 3045 Jackson.

2 FLAT brk.—1-6, 1-7; 2 car brick gar.; h. w. ht., stoker; owner. Col. 6278.

APARTMENT HOMES FOR SALE.

South Side.

SOUTH SHORE-DRIVE co-op. 5 rm. apt. in exc. cond.; fireproof. Saginaw 8022.

REAL ESTATE—BUSINESS PROPERTY.

South Side.

DISTRESSED — Will accept $16,000 for clear title; modern bldg.; 3 story and base.; terra cotta brick; 110x50; best business section; nr. Woolworth's, Walgreen's, Chgo. Tel. Co., Met. Ins. Co., auto district; recent appraisal $55,000. Sell 75c sq. ft.; $6,000 cash req., bal. $80 per mo. J. Curtis, Ph. Prospect 2771.

COR. 2 story brick bldg.—7 rms. upstairs; store down, liv. qtrs. in rear; 2 car gar.; h. w. ht., 4 lav. Good inc. Priv. party leaving city; $6,000 before May 15. Can be remod. into 2 apt. Lafayette 3919.

Northwest Side.

3572 ARMITAGE-AV.
Store and modern 5 room flat above; gas heat; enclosed sleeping porch; 2 car garage; inquire store, 1st floor, or phone Capitol 2966.

Suburban.

INC. bus. prop., Berwyn store, 5 rm. apt. ab.; pr. $8,250. 7136 Windsor. Ph. 6232.

REAL ESTATE—HOUSES.

South Side.

6 RM. mod. de luxe 2 sty. resid.—Tiled bath, gas heat, auto. h.w. htr. Nr. 107th and I. C. sta., schools and stores. Price $9,500.
5 rm. brk. bung., furn. heat; 15 years old. Across from Tuley Park. A-1 condition; $6,500.
5 rm. mod. res. Includ. new carpet, stove and refrig.; nr. 101st and Forest; $9,500.
7 rm. brk. res.; h.w. ht., glazed pch. on both flrs.; nr. 56th-Winchester; $7,500.
AND MANY OTHER GOOD BUYS.
Elmer G. Olson. 336 E. 103d. Pul. 3760.

COR. brick res.—On 2 lots; 9 rms., 3 baths; hardwood flrs., incl. bsmt.; 4 outside entr. Near I. C., L, surf.; 2 car brk. gar. with studio; autom. h. w. oil ht. which can be converted to coal; guar. clear title. All taxes paid. Excel. physical condition, but needs decor.; $7,000 cash. Owner going navy. N. W. cor. 44th-Greenwood-av. Atlantic 3413. By appointment only.

GEORGIAN HOME

530 E. 86TH-PLACE.
Finest construction; auto. gas h. w. ht.; 6 lge. rooms, 1½ baths; 2 fireplaces; 2 car brk. gar.; beau. landscaped; excel. transp.; $17,500. By appt. Vin. 0701.

NEAR 70th and Damen—5 rm. brick bung.; oct. front; 25 ft. lot; h. w. ht.; oak trim; built in tub and shower; Ven. blinds; encl. rear porch; price only $6,000. MacAskill, 3019 W. 63d-st. Hem. 7204.

MOD. 4 yr. old 5 rm. home—Complete with stove, refg., carpeting, Ven. blinds, gas heat, knotty pine recr. rm.; only $2,400 cash; bal. $60 mo. incl. tax, ins. Barg. Applegate & Co. STA. 9200. Mr. Leason.

IN MORGAN PARK.
8 rm. house, good condition; gas heat; 50 ft. lot, landscaped; 2 car gar.; near school; R. I. transp. $8,250. Bev. 8069.

2 STORY brick residence—Possess. at once; 6 rms.; h. w. ht.; oak trim; fine yard; South Park nr. 79th; $1,700 cash needed. Don't be too late. Agent, Beverly 1142.

POSSESSION now — Widower must sell mod. oct. brk. bung.; 6 rms.; oak trim; stoker; nr. 57th-Spaulding; reas. Keys at Arrow Realty, 5903 Kedzie. Hem. 2161.

BEST offer takes 1½ sty., 6 rm. mod. fr. bung.—Good cond.; insul.; cab. kit.; encl. back pch.; 2 car gar.; open for inspec., 2 to 5 p. m. 9938 Wentworth-av.

IMMED. poss.—Nr. 121st-Longwood-dr. 5 rms. dn., 1 up. 51 ft. lot. Surf. and R. I. $4,500. Williams, Bev. 8286.

6434 BLACKSTONE—6 rm.; furnace ht. Need $600. Triangle 1655.

10040 ST. LAWRENCE—5 rm. brk.; furn. heat. Now vacant. Triangle 1655.

20% BUYS beau. bung.—H.W. ht. Price $4,000. Call eves., Sun. Laf. 0909.

8 RM. mod. cottage—Price $2,500; with estab. barber shop $3,000. 4537 Wallace.

5 RM. brk. bung.—Side dr.; nr. 86th & Laflin; 3 blks. R. I. $6,750. Own., Bev. 6713.

8541 S. MAY—1½ sty.; 6 rm.; h. w. ht.; lot 75x125; real hm. J.McGrath.Rad.4900

INCOME home—5514 Maryland-av.; need $600. Triangle 1655.

ROOMING hse.—10 rms.; 2 baths; fine Hyde Pk. loc.; can buy furn. Ran. 4638.

7 RM. brick family home—New h. w. boiler; wide lot; nice yard; nr. 68th-Michigan; $5,750. Only $750 down. Bay. 2401

7 RM. frame—Asbestos shingle; oil heat; lot 31 ft.; $6,000. 6440 Blackstone.

MODERN 5 rm. bungalow—With garage; quick possession. 11217 Christiana.

Test Your Facts Answers

Here are the correct answers to today's "Test Your Facts" questions:

1. [c] Baseball.
2. [b] Ohio.
3. [c] Admiral.
4. [c] Four [April, June, September, and November].

REAL ESTATE—HOUSES.

Southwest Side.

6 RM. hse.—3 down, 3 up; 2 car gar. S Sat. or Sun. Call Laf. 2729.

North Side.

Immediate Possession

5 rm. brk. bung.; h. w. ht.; bricked in slpg. pch.; Ainslee nr. California. A. F. Hallman, 5443 Lincoln, Lon. 0481

POSSESSION now—7 rm. brick resid., brk. gar., in Edgewater. Only $4,750. 20% down, bal. terms.
WALTER T. LARSON, 5159 N. CLARK.

5 RM. brick residence—H. w. heat; St. Benedict's parish; near schools, shops and trans.; pr. $4,500. Rav. 4201.

6 RM. brick bung.—H. w. ht.; gar.; nr. schools, shops, trans.; $7,500. Rav. 4201.

OCT. brick bungalow—6245 N. Fairfield; tile bath. Sunday 3-7, or Gra. 2095.

Northwest Side.

DISTINGUISHED
6½ Rm. Galewood French Provincial Brick Residence; only 2 yrs. old; 1½ Vitrolite baths; natl. firepl.; knotty pine bsmt. recreation rm.; h. w. ht.; cab. kitch.; 45x227 ft. lot; $18,500; terms. KEENEY, 5612 North-av. Mer. 4300.

VACANT—MOVE IN

OPEN SUNDAY, 2-5 P. M.
3748 N. Monticello-av.; 7 rm. frame res.; hot water ht.; 50 ft. lot; 2 car gar. Pr. $5,750; $1,500 cash; bal. monthly.

INCOME property—6 rms.; 3 bedrms.; high attic and basement; furnace heat; good for any business; 4 car auto repair shop, large enough for 2 trucks; rented; garage $300 per year. Price under $5,000. Berkshire 1150 for appointment.

A HONEY—$7,350.
Attractive 5 rm. brk. bungalow; tile bath; just decorated; floors sanded; arched doors; wide corner lot 37x125 ft.; 2 c. gar. $2,500 dn., balance monthly. MR. CLAUSEN. Berkshire 3333.

3 YEAR OLD
Edgebrook 7 rm. stone and brick house; extra large rooms; real fireplace; tile bath and powd. rm.; forced air gas furn.; gar.; side dr.; lot 50x124. Pr. $18,000. JOHN KROHN CO. 5343 LAWRENCE.

VACANT—MOVE IN

Cozy 5 room cottage; interior completely remodeled; furnace heat; located 2843 W. Palmer; will give good deal.
Dombrou. Prospect 1585.

SAUGANASH—7 rms.; air conditioned; fire place; carpeting; refrig.; stove; 60 ft. lot; 2 car garage; side drive; $16,500. 6 rms., 1 story, slate roof, 60 ft., gas hot water, tile kit. and bath. $12,750.
Rice & Co., 4701 Peterson. Kildare 2411.

COR. brk. bung.—6 large rms.; glazed in porch; tile bath; lge. attic recrea. rm.; h. w. ht.; tile roof; copper gutters; 2 c. brk. gar.; lot 40x126; price $15,900; clear. On Lowell-av., North of Lawrence. GREGOR, 4200 Lawrence. Pal. 1461.

VISIT COLONIAL VILLAGE

New homes in defense area. Close to surface, bus, shopping center. Colonial Village Homes, Inc., 7558 Irving Park-road.

IS YOUR CREDIT GOOD?

We Can Help You Get a Home.
No Obligation. Write Today.
ADDRESS E 268, TRIBUNE.

BRICK HOME—4 YEARS OLD.
Nr. Belmont-Austin—3 lge. rms. down, 2 bdrms. up, h. w. ht., tile wall bath, powder rm. 1st fl., 2 car gar.; only $9,000. BEESLEY. 4219 Irving Pk. Pen. 2726.

1½ STORY income res.—5 and 5; encl. porches; oil ht.; 2 car gar.; 37½ ft. lot; 2 blks. to shopping distr.; will sacrifice at $8,200; terms. Palisade 6952.

TO DOUGLAS AIRCRAFT EMPLOYEES —Investigate our plan of home ownership. Near to your work. No obligation. Address E 267, Tribune.

IMMEDIATE possession—6 rm. res.; furnace; nr. Elston and Irving Park; 3 car garage; 37½ ft. lot; price $6,250. Beesley, 4219 Irving Pk. Pens. 2726.

JUST remod. cor. brk.—Htd. slpg. pch.; Venet. blinds; rad. covers; crystal fixt.; tile walls cab. kit.; arches; inc. basmt. apt.; 2 rms. attic. 2500 N. Keeler-av.

POSSESSION CAN BE ARRANGED.
6 rms.; St. Gregory Parish; encl. rear pch.; new roof; stoker; 2 car gar. $6,750. A. K. Mose Realty, 2859 Devon. Hol. 0800.

$6,000—BEAUTIFUL 5 rm. frm. bung.; furn. ht.; lge. rms.; modern kitchen; ven. blinds; 2 car gar.; 40 ft. lot; nr. Crawford-Lawrence. Inq. 5117 Milwaukee.

3 BEDROOM HOME.
Choice Portage Park location.
IMMEDIATE POSSESSION.
S. O. Stone & Co., 4503 Milw. Pen. 3900.

5 RM. brk. bung.—2 car garage. Furnace, Stoker. Tile bathrm., showers. Poss. 1st of June. $65 mo. 2134 N. Melvina. Mohawk 5524.

$7,950—15 YR. old 6 rm. brick bungalow; 4 down, 2 up; 100% insulated; 1½ baths; new roof; new air-condition. furnace, 2 car gar.; immed. poss. Pal. 7210.

GEORGIAN RESIDENCE.
Only 6 mos. old; stone front; tile bath; air cond.; will consider trade; $9,500. A. J. Schorsch & Co., 6059 Irving Park-rd.

$7,300—5 RM. brk. bung. and 1 up; furn.; gar.; nr. Kenneth-Diversey; leav. city; immed. poss. Ryan. 5117 Milwaukee-av.

CORNER brick bung.—5 rms. and slpg. pch.; 2 car gar.; h. w. ht.; excel. cond.; immed. poss.; priced right. New. 5012.

5 RM. English type brk. bung.—Forced air heat; tile bath; enclosed rear porch; lot 35x147. Must sell imm. 7055 Belmont.

5 RM. brk. bung.—H. w. ht.; 2 c. gar.; 5000 blk. on Avers; $7,250. McMahon, 4751 Pulaski-rd. Irv. 0069.

MUST sacrifice 7 rm. hse.—With lge. cor. lot; fully modernized; $7,500; $1,500 cash. Call owner, Juniper 5497.

$6,500—BEAUTIFUL 6 rm. home; large lot; furnace heat; near Central Park-av.; $2,500 cash. Immed. poss. Lak. 0477.

IRVING Park—Lincoln section; 2 story and attic; mod. 5-5-3 rms.; fr.; 50 ft. lot; 4 car gar.; stove ht. $7,650. Ave. 8910.

ATTN., drs., dentists.—Just fills your prof. need; 8 rm. house in Portage Pk.; lot 75x246; fruit, shd. trees. 6019 Gunnison.

NEW 2 yr. old 4 rm. home—Large attic, furn. ht.; now vacant. Open Sat. 4-7 p.m. and Sun. 2-7 p.m. 4123 N. Overhill.

5 RM. brick bung.—H. w. ht.; 2 car gar.; terms; immed. poss. Larsen, Cap. 5333.

2 STY. frame—8 rms.; 2 car gar.; Keeler nr. Grace; 40 ft. lot. $5,250. Pal. 5486.

2 YR. old Cape Cod—6 rms.; V garden, $7,000; FHA tms. Collins, 8000 Belmont.

REAL barg.—5 r. brk. bung.; fur. ht.; only $5,800, $2,000 dn., $32 mo. Pens. 3201.

BARG.—6 rm. cottage; furnace; fine loc.; $4,500; cash $1,500. Rappold. Kil. 3361.

$1,500 DN. buys 1½ story 2 flat—H. w. ht. Price $5,800. Immed. poss. Arm. 7949.

EDGEBROOK—Georgian colonial; 5 rooms; stoker, garage, 6 mo. old. 7115 N. Mason.

5 RM. brk. bung.—H. w. ht.; A-1 cond.; $6,750. Boswell, 4469 Milwaukee-av.

BARGAIN—Neva-Diversey section; 5 rm. frame; furn.; $4,950. Johnsen. Kil. 8811.

INCOME brick bung.—6 and 3 rms.; on Warwick; terms. 3372 N. Central.

BELMONT-CENTRAL brk. bung.; gd. cond. Only $7,200; terms. 3372 N. Central.

NEW colonial 5 r. brick—2 car gar. $7,750. FHA terms. Collins, 8000 Belmont.

WESTWOOD—6 rm. brk. bung.; h. w. ht.; insul.; attic; bst.; gar.; $7,850. Lac.1403.

BARGAIN—Mod. 2 story brk., 6-6 rms.; 2 car gar.; good trans. and loc. Ave. 4420.

6 RM. cott.—H. w. ht.; nr. Armitage-Cicero.; sm. down paymt. Owner, Nat. 0533.

4106 OAKDALE—5 rm. brick, modern plumbing, furnace ht.; gar. Ave. 1441.

6 RM. brk.—Gas ht., insul., encl. pch. 5425 N. Spaulding; $7,950. Owner. Irv. 0798.

West Side.

STONE front house—2 flats, 7 rms. each; store and basement; steam ht.; immed. possess.; excel. transp. Sacrifice. A fine investment. 3704 W. Harrison.

6 RM. res.—Auto. ht., gd. transp.; terms; $6,900. L. Roe, 6278 W. North.Mer.8300.

REAL ESTATE—VACANT.

South Side.

26X132 FT. LOTS
NEAR 87TH-STREET.
$79
50 CTS. DOWN, 50 CTS. A WK.
CLEAR TITLE, EXCELLENT SOIL.
Grow vegetables. Raise chickens.
TAXES PAID. NO ASSESSMENTS.
Bus service. Electric available.
COME OUT SUNDAY ONLY.
FRANK DE LUGACH, 2339 W. 95th-st
[Minimum purchase six.]

Southwest Side.

100 LOTS—Good district. Long to Central-av. Low as $100. Come Sat. or Sun. to 5020 S. Long-av. and see what we have. Take Archer-av. Car.

BEST cash offer takes 4 lots at 79th and Moody, nr. Chrysler plant. Triangle 7650

North Side.

BUY NOW—BUILD LATER.
40 ft. or more; Bryn Mawr-California district; sewer, paving, water, sidewalks in; no assmts.; tax clear; guaranteed title; bargain price; near schools, churches, etc. Inquire office, S. W. cor.
BRYN MAWR-CALIFORNIA-AVS.
Open all day Saturday and Sunday, or phone Andover 4141 or Longbeach 2508.

REAL ESTATE—SUBURBAN—SOUTH.

Beverly Hills—20 minutes to loop.

OPEN FOR INSPECTION, 2-6 P. M.
10433 Leavitt; 6 rms., 1½ baths, tile roof; 58 ft. lot; $13,500. Beverly 8880.

1½ STY. brk. res. with 4 bedrms., 1½ baths, glazed porch; gas h. w. ht.; gar., side drive; $11,000. Beverly 8880.

EXCEPTIONAL VALUE.
8 rm. brick on Ridge, nr. trans., 2 baths; lot, 100x250; $17,500. Beverly 9820.

[Continued on following page.]

REAL ESTATE—SUBURBAN—SOUTH.

[Continued from preceding page.]

Beverly Hills—20 minutes to loop.

2 YEARS old 6 rm. 2 story brick—Gas air-cond.; 1½ bath; nat. firepl.; side drive. Near 107th-Western. $11,000. NORRIS, 9505 WESTERN. BEV. 5000.

6 RM. brick bung.—Lot 50x198; 3 car brik. garage; E. I. 107th sts.; $9,500. Bev. 1875.

Harvey—27 minutes to loop.

FINE 7 room house and garage on ⅓ acre; fine garden soil; some fruit trees. $5,500. 15026 HOYNE-AV.

Homewood—32 minutes to loop.

BUY TODAY
SAVE 25%
ON YOUR HOMESITE.

Water mains and streets in and paid for. No assessments. Good neighborhood, schools, and churches. Low taxes, restrictions. Cost of homes $4,000 or more. I. C. transportation, 32 minutes to loop. Homesites 100x298, $500 and up, on terms. Come out Saturday or Sunday to branch office, 183d-Kedzie-av. in Homewood.

If We Could Build There Would Not Be Any Homesites for Sale.

MAIN OFFICE. DEARBORN 3839. HOWARD W. ELMORE CO.

Ivanhoe—27 minutes to loop.

WAR Workers—$600 cash; new brk. homes. All city imp. Lackawanna 1403.

General—Suburban South.

4 ACRES
ON WESTERN-AV.

Choice piece of black soil, only 12 miles south of Chicago; good location for country home, truck or poultry farm; near Harvey I. C. and bus trans.; priced low; need $200 cash, bal. $20 per mo. Address B C 290, Tribune.

REAL BARGAIN
4¾ ACRES

Only 12 miles south of Chrysler plant, 1 mile west of Harvey; rich black soil; stone road; bus trans.; $100 down, bal. terms. Address A D 230, Tribune.

SMALL FARMS—Ready to plant; full acre, $495, $50 dn., $10 mo. Walking dist. to I. C. at Flossmoor. Meet me Sat. afternoon or all day Sun. at my home, 1 blk. S. of Governor's Hiway and Kedzie-av. Mr. Trembly. For special appointment during the week call Fra. 2650.

2½ ACRES—Hilltop land; close to Ill. Central elec. transp. Ideal for poultry farm and Victory garden; $750; $100 down, $10 month. PROSPECT 1139.

DON'T buy acres south or southwest until you see our ½ to 5 acre bargains. Send for prices. Address A R 272, Tribune.

REAL ESTATE—SUBURBAN—S. W.

Oak Lawn—36 minutes to loop.

A DELIGHTFUL PLACE

to live; nearly new 4½ rm. frame home; sparkling, charming; automatic heat; side drive to attached gar.; 30 ft. space between houses in new community in Oak Lawn. Price only $6,500; $1,050 cash, balance $39 per mo., incl. taxes and ins. F. H. HALVORSEN CO., 3145 W. 63d-st.

NEAR station, bus, schools, churches—6 rooms, excel. condition; fireplace; $6,300, terms. Grover C. Elmore's branch office, 5324 W. 95th-st. Oak Lawn 901.

SEE this before you buy—3 years old, 45 ft. lot. Ultra modern. Low taxes. Only $7,800. Williams, Bev. 8286.

COTTAGE, 2 lots near Chrysler plant. Cheap. 7800 S. McVicker, Oak Lawn.

Palos Heights—50 minutes to loop.

HILLTOP HOME

4 room modern Cape Cod, 3 years old. Beautiful location; lot 120x132 ft. Owner joining navy. Priced for quick sale at $6,800. Down payment, $1,000; monthly, $41.
ROBT. BARTLETT REALTY CO., Harlem-av. and 123d-st., PALOS HEIGHTS, ILL.

Tinley Park—37 minutes to loop.

TWO POULTRY FARMS

2 flat, 4 dn., 3 up; large pltry. hse.; 2 car gar.; 2 acres; fruit trees; h. w. heat; comp. plumbing; $6,850; $2,000 down. 5 rms.; bath; pltry. house; gar.; fruit trees; 1 ac.; $3,750; $1,000 dn., $32.50 mo. Grover C. Elmore's branch office, 177th and Oak Park, Mr. Ward, eves., Bev. 3349.

7 RM. country home—Nat. firepl.; hardwood floors; 5 acres with fine orchards, poultry houses, barn, brooder. $10,500. L. Ficklin Co., 1956 W. 95th. Bev. 6800.

General—Suburban S. W.

HEADQUARTERS FOR BARGAINS.
Clearing Acres, $375; $75 cash.
Nr. Chrysler Plant, ½ Acre, $250. Tms.
Some taxes unpaid.
Wooded 2 acres, $750; $150 cash.
All taxes up to date.
Daily 2 to 6. Sunday 10 to 6.
N. E. COR. HARLEM AND 79TH-ST.

REAL ESTATE—SUBURBAN—NORTH.

Deerfield—34 minutes to loop.

SELL or trade as down pay. on 4 or 5 rm. house, N. W.—Lot 120x300, resid. Plowed for plant. Cecchi, 2330 Kenmore.

Evanston—15 minutes to loop.

BEAU. brick home—7 large rms.; 2 tile baths; 2 car brick garage; side drive; nr. L; possession now; $13,500. Mr. Burgener. Rogers Park 0458.

COZY old-fashioned house—6 rms., fine loc. Perf. cond. $8,750. Pearson, Sadler & Hultman. Hol. 6362. Uni. 6050.

LOVELY loc.—8 rs., 3 baths, brk., lg. liv. rm., gas ht.; 2 c. gar., conv. trs. Red. to $13,500. Smart & Golee, Inc. Bri. 3300.

CUT TO $12,500—Brk.; fenc. yd.; 100x130; 5 bdr.; 2 ba.; recr. rm. on 3d. Gre. 7220.

Glencoe—27 minutes to loop.

FOR sale by owner, account business change, comfortable 5 room bung., 1½ baths; large, beautifully landscaped lot [illegible]

Glenview—27 minutes to loop.

NEW DE LUXE CAPE COD. [illegible]

6 Room Ranch Type Home

[illegible]

Highland Park—30 minutes to loop.

[illegible]

Northfield—34 minutes to loop.

[illegible]

Skokie—31 minutes to loop.

[illegible]

Wilmette—21 minutes to loop.

[illegible]

Winnetka—31 minutes to loop.

[illegible]

REAL ESTATE—SUBURBAN—N. W.

Arlington Hts.—30 minutes to loop.

[illegible]

Barrington—50 minutes to loop.

Sacrifice $28,000 Home

[illegible]

Elmwood Park— [illegible]

Fox River Grove—49 min. to loop.

[illegible]

Franklin Park—29 min. to loop.

$6,000 FHA Apprv. Homes

[illegible]

MANOR, INC.
Lansing, Ill. 500
FRANKLIN PARK

Mount Prospect—28 min. to loop.

[illegible]

REAL ESTATE—SUBURBAN—N. W.

Palatine—39 minutes to loop.

ARTISTIC OLD HOME

8 rms., 4 bedrms., 1½ baths. One of Palatine's best kept older homes. Large commodious rms., hardwood floors and trim. Full basement, h. w. ht. Large, wooded corner. Hard maple, fruit and pine trees. Private greenhouse. Ideal for large family. Priced to settle an estate, at only $10,000, $3,000 cash, bal. FHA. Wm. H. De Pue, State Bank Bldg. Pal. 4

Park Ridge—19 minutes to loop.

FACED brick 2 apts.—2-5s, 2 car garage; steam, stoker ht.; nr. Milwaukee-Oakton; income $1,320; price, $13,500, terms. M. Schiessle, 110 Main-st. Pk. Ridge 47.

OWNER LEAVING CITY—Must dispose of 7 rm. brick home at 521 Ashland-av. $12,500. Call Saturday or Sunday.

7 RM. brk. hse.—No reasonable price refused. Phone Park Ridge 1648-J.

6 RM. brick Eng. res.—Tile roof; 2 car br. gar.; gas ht. $11,000. Park Ridge 597.

Prospect Heights—30 min. to loop.

2 ACRES—Fronting 2 roads; 145 ft. on concrete street; zoned for 2 residences; highly restricted. Price $950. Small down payment, balance monthly. Call owner. ARLINGTON HEIGHTS 1515.

Wooddale—30 minutes to loop.

ONLY 6 TRACTS LEFT AT $195.
$25 down and $5 per mo.; ideal for your war garden and home; streets, elec., school, stores and exc. transp. Drive out Irving Pk.-rd. to Wooddale.
H. W. BRANIGAR ORGANIZATION.

General—Suburban N. W.

MARRIED COUPLES

of refinement wanted, who can furnish satisfactory references and wish to join nice group of similar couples interested in achieving home ownership in restricted Northwest suburb.

References must be furnished with your letter of inquiry. Address E 266, Tribune.

BARGAIN—4 rm. house with ½ ac. of land; Arcola H.W. heater; 3 car gar., can be converted. Full price $3,950; also 3 rm. house, ½ ac. fertile and tillable land. Full price $2,500. Immed poss.; 2 blks. city limits, nr. school, bus, and R. R. trans. Owner on prems., 3719 N. Ruby-st., Franklin Park, Ill. [9800 West, 3700 North], or call State 3520 for appmt.

9 RM. house—Htd.; 80 ft. frontage, 240 ft. deep; suitable for planting or chickens; full pr., $7,500; 2 blks. city limits, schls., bus, and R. R. transp. 3719 N. Ruby-st., Franklin Park, Ill. [9800 W., 3700 N.], or call State 3520 for further details.

$150 WILL START YOU
TOWARDS YOUR HOME, 10 MINUTES FROM DOUGLAS AIRCRAFT PLANT. ADDRESS A R 348, TRIBUNE.

GROW ALL YOUR FAMILY CAN EAT on ⅓ acre; paving pd.; walk. dist. Douglas-pl.; few min. west of Sears Milw.-Cicero store [Chicago]; $10 mo. DRIVE OUT LAWRENCE-AV., ¼ MI. W. of WOLF-RD.

DRIVE out Sat. or Sun.—Opening sale of Rand-rd. acres—U. S. 12 to sign. C. H. Taylor, 100 N. La Salle. Sta. 4450.

4 ROOM year old house—Needs some interior work; $100 down, balance small mo. payments. Address B J 68, Tribune.

FURNISHED 6 rm. home—3 yrs.; furn. ht. 2 car gar. $6,500. Grand at Mannheim.

REAL ESTATE—SUBURBAN—WEST.

Austin—14 minutes to loop.

NORTH AUSTIN—1½ story res.; large liv. rm., 3 nice bedrms., well arranged; Hess fur. with control; 37½ ft. lot with garage. Heirs will sell for $6,300. Pilgrim, 5637 W. Lake. Aus. 1680-Vil. 5100.

MUSTN'T MISS THIS!
4 bedrm. res.; 2 dn.; lge. liv. rm., natl. firepl.; h. w. ht.; front, rear pchs.; 33 ft. lot; gar.; only $8,000. CROWE, 6110 North-av. Merrimac 8877.

MODERN 4 flat—Brk.; 2 5s, 2 4s; cor. lot; h. w. ht.; pr. $18,000; inc. $2,500. Henriksen, 5057 W. Chicago. Aus. 0925.

7 RM. resid.—Excellent interior; stoker; 2 car garage; lot 37½ ft.; near school; good trans.; $8,750. Owner, 5054 W. Erie.

10 RM. corner house—Frame; excel. condition; 6 bedrooms; good income from rms.; $2,500 dn., bal. FHA. Este. 1424.

2 FLAT—Brick apt.; 5 and 6 rms.; $8,500. Beck Realty Co., 3858 W. North-av.

Bellwood—24 minutes to loop.

5 RM. brk. bung.—Stoker; encl. rear pch.; gar.; unfin.; space in attic for 2 rms.; nr. C. & N. W., "L." Sacr. to close estate. Make offer. 100 Bellwood. Forest 4974.

Berkeley—20 minutes to loop.

IMMEDIATE poss.—4½ rm. res., at St. Charles-rd., 1 blk. east of Wolf-rd., Berkeley, Ill. Inspection Sunday, 2-6 p. m. F. Kolumbar, 1610 W. 63d-st. Rep. 6604.

Berwyn—17 minutes to loop.

OPEN FOR INSPECTION

5 rm. residence; all mod.; very lg. rms.; 5 clothes closets; showers, cabinets, etc. Ready to move in. 3741 Oak Park-av.

15 APTS.—2 stores—Good location; income $5,232; always rented; furnace and stove htd. For detls., Arbogast, Ph. And. 2200.

Brookfield—25 minutes to loop.

MODERN home—5 rooms and sun parlor. Owner going on farm. Immed. possession. 9544 Congress Park-av., Congress Park. Brookfield 2709-J.

Cicero—13 minutes to loop.

1426 S. 49TH-COURT—2 story brick; 5 and 6 rooms, hot water heat, lot 50x125. Bargain.
Park Holme special; 2 story brick, 5 and 5 rooms, hot water heat, lot 30 by 125, 2-car connect. garage.
Special bargain.
Exclusive Agents, Julian A. Poliastrini and Co., 5108 W. 14th-st.

Downers Grove—37 min. to loop.

NEAR transportation—Overlooking small [illegible]

Elmhurst—23 minutes to loop.

[illegible]

Forest Park—20 minutes to loop.

[illegible]

Glen Ellyn—35 minutes to loop.

[illegible]

La Grange—21 minutes to loop.

[illegible]

Oak Park—14 minutes to loop.

[illegible]

River Forest—17 minutes to loop.

[illegible]

Riverside—19 minutes to loop.

[illegible]

Villa Park—26 minutes to loop.

[illegible]

REAL ESTATE—SUBURBAN—WEST.

Villa Park—26 minutes to loop.

112 FT. lot—Gd. st.; gas, elec.; $500; $50 dn., $20 mo. Address A N 315, Tribune.

Western Springs—24 min. to loop.

5 RM. frame on 1 1/5 acre on Archer-av. nr. Western Springs; $1,000 down, balance like rent. Berwyn 4134.

Wheaton—38 minutes to loop.

OWNER IN SERVICE, MUST SELL
Provincial type, 2 yr. old home; fine, lge., beau. rms.; 1¼ tile baths; auto. ht.; gar.; club rm.; lot 57x138; incl. carpets, Ven. blinds, etc.; price $9,950, E Z terms. Johnson Bros., Austin 3121, Euclid 163.

General—Suburban West.

HEADQUARTERS FOR BARGAINS.
2½ Acres, $575. Terms.
5 Acre Farms. Lowest Prices.
Large farm home, 5 acres.
Agriculture Bldg., acre, $2,250. Terms.
These and hundreds of others.
Every day 2 to 6. Sunday all day.
S. E. COR. BUTTERFIELD-RD. AND YORK-RD.
Just south and adjacent Elmhurst.

IMMEDIATE POSSESSION

Easy terms; completed last fall; 2 story brick; large living rm., cabinet kitchen, 3 bedrms., utility rm.; gas ht.; lot 50x134; attached garage, 1 block to school and bus. Outstanding value. $8,250 compl. KEY AT 744 S. 7TH, LA GRANGE.

6 ROOM AREA—YEAR OLD BRICK.
Needs inside finish, 10 min. W. of Oak Pk. Shop. dist. $200 starts you, bal. easy. Address B Y 301, Tribune.

6 rms., 6 months old house
Needs work; $150 down, balance to suit. ADDRESS B J 70, TRIBUNE.

COTTAGE on ⅓ acre—Rich soil; inside needs work; small down payment and $20 month. Address B Y 308, Tribune.

REAL ESTATE—OTHER CITIES.

INVESTMENT for sale—5 unit furnished apartment, stucco; 3 room stucco house; 3 blocks from center of business district, Bremerton, Washington. $26,000. F. Heaton, 613 Pleasant, Bremerton, Wash.

REAL ESTATE—ACRE PROPERTY.

OWNER must sell 28 ac. farm; willing to divide from ½ acre up; with or without bldgs.; 9 rm. house, 3 rm. house and 4 rm. house, with H. W. heat; extremely fertile black soil; fronting on 2 highways; 2 blks. city limits; nr. school, bus, r. r. trans. Owner on prem., 3719 N. Ruby-st., Franklin Park, Ill. [9800 west, 3700 north]. Or call State 3520 for appt.

$790 BUYS tract 165x200 just east Waukegan-rd., n. section Deerfield.—Fine nabors; no assess.; roads graded free; nr. schls., shops, depot; 38 min. loop; terms to suit. Phone Glenview 74.

3½ ACRES—3 blks. from sta.; all assessments pd.; in Itasca; no bldgs.; $2,250. WESLEY LUEHRING. ITASCA, ILL.

SOUTHERN PROPERTIES AND RESORTS.

WAR conditions compel me to sell my Florida home; cost $23,800 to build; sell for $12,000. For particulars write owner, Florence Schanz, Temple Terrace, Tampa, Florida.

PREFABRICATED BUILDINGS.

WANTED—Second hand portables. Suitable for class room and recreation hall. Call La Grange 47.

REAL ESTATE—RESORT PROPERTIES.

Illinois.

Furnished Model Homes
$695—$895—$1,695
EASY TERMS.
38 MILES NORTHWEST.
One hour by train or auto.
Drive Out Today
Cicero-av. to Route 41, north to Route 120, turn left to Round Lake or take train from Union station, 12:15 p. m. to Round Lake station.
L. B. HARRIS,
111 W. Monroe-st. CENtral 5905.

DEFENSE WORKERS
New 4½ room home; additional 2 future rooms upstairs; insulated and finished inside for year around living; all mod. improvements, including plumb.; estab. lake community, 37 miles N. W.; 1 hr. R. R. transportation, schls., churches, stores, etc. $2,895; 10% down, balance $25 monthly. ADDRESS A R 437, TRIBUNE.

$80 CASH—$1 WEEK
buys 60x125 lot within 3 blocks of Lake Mich., 40 mi. north in Ill. Full price $249. Hundreds sold to Chgo. families for summer and permanent homes. Fine beach, good schools, stores, transp. Get yours now. Address A O 441, Tribune.

ONLY $695
New Model home; large living rm.; modern kitchen with built-in sink and cabts.; dining nook; fruit trees and strawberry plants; 38 miles N. W.; $3 weekly to respon. party. Address A R 438, Tribune.

TO CLOSE ESTATE—Vacant lots; cash; $75 up; 15% to 65% orig. cost; Lakewood Lodge, Dundee. Others on lake, nr. Zion, in Sand Dunes and in Long Beach, Ind. Buy bargains now; build after war. James P. Byrnes, atty., 135 S. La Salle.

LAKE COTTAGE ON ¼ ACRE LOT.
Near Chicago; private lake; enough ground for large Victory garden; excel. fishing and swimming; must be seen to be appreciated; $985 complete; convenient terms. Address B X 77, Tribune.

LAKE FRONT COTTAGE.
4 rms. on ¼ acre lot, running to water's edge; fertile ground for a victory garden; beautiful lake, near Chicago. Excellent swimming and fishing; $1,975. Tms. ADDRESS A R 112, TRIBUNE.

4 ROOM lake home—Insulated; suitable for year around living at estab. lake community, 38 miles N. W.; fast R. R. tr.; schls., churches, etc.; $1,895; $150 dn., $18.75 mo. Address A K 231, Tribune.

FORECLOSURE BARGAIN
Big lot facing Lake Mich., sold once over $5,000. Full price now, $995, terms. Address B N 354, Tribune.

VICTORY garden special—⅓ acre lake lot; good fishing, sand beach in prop., fronting on 3 lakes; only $195, terms $5 per month. Address A O 293, Tribune.

ACRE TRACTS—LAKE RIGHTS.
Griswold Lake; 38 mi. N. W. of Chicago. Kronenberger, owner. Wauconda 3401.

75X300 WITH lake rights; a small farm; $400. C. Johnson, Lake Zurich, Ill.

MOD. 7 rm. mod. stone hse.—In Fox Lake; fruit trees; gar. $4,500. Gra. 4276.

10 RM. home—130 ft. lake front. Write Geo. Crowden, Fox Lake, Ill. Ph. 3563.

MUST sell—Pistakee Bay home. Sand beach; $3,500; terms. Address B Y 306, Tribune.

Indiana.

IN beautiful Long Beach—A 7 rm. nicely furnished home, including 4 bedrms. and 2 baths; permanent construction; auto. heat; artistically landscaped; 2 car garage. Unusual value.
LONG BEACH CO., Michigan City, Ind. Phone 1468, or 1767, or 2332-M.

34 TRAINS DAILY.
$925 buys large Lake Michigan cabin; running water; flush toilet, and elec. Lge. lot with trees; $18 per mo. Small down payment. Address A N 79, Tribune.

Minnesota.

FOR sale or trade—Modern summer home on 2½ acre island. Completely furnished ready to move into. A. F. Kreager, 4331 Robinson-st., Duluth, Minn.

Wisconsin.

WAR BARGAIN.
All year lake home, completely furnished, including refrig; large tract wooded land; near town and R. R. depot; 2¼ hr. ride; fine fishing, swimming, hunting; $2,500 complete. Unusual bargain. Terms. Address A O 560, Tribune.

SPORTSMEN—Here's your chance to own a hunting-fishing Paradise in heart of Wisconsin's game country. 217 A. gd. soil, 20 A. in cult., river. Adj. thousands of acres wild land; yet only 1 mi. to church, store, R. R., etc. For info., L. Amundson, 1150 16th-st., N., Wisconsin Rapids, Wis.

LAKE Geneva—614 Sage-st. Owner going to army; will sacrifice 6 rm. hse. Lot 70x125. Walking distance to lake and depot. Price $4,200. Pensacola 4774.

$900 CASH buys lovely lake cot.—Large grounds; worth great deal more. A real investment. Address A X 149, Tribune.

35 ACRES and club house; elec.; run. water; Pell Lake; reas. offer accepted. J. Chrastka, 4322 Kimball-av., Chicago.

GOOD buys—Furn. Lake Geneva homes, $3,000 up; A-1. Pederson, Williams Bay.

COTTAGE—5 RMS.
60 mls. from loop. Dorchester 4618.

LAKE Geneva—Owner in army, sell at loss; 2 story house; $3,900. Kil. 6887.

REAL ESTATE—FARM LANDS.

Farm Land Classified advertisments will be found in the News Section adjacent to the daily feature "Day by Day on the Farm."

REAL ESTATE WANTED.

Apartment Buildings.

PRIVATE party has $3,000 cash—Wants 1½ story or 2 flat, Northwest Side. ADDRESS B Y 263, TRIBUNE.

CASH for homes or apt. bldgs.—Any size. DELMONT CO., 2839 N. Clark. Bit. 2585.

WILL pay cash for South Side unheated apts. Dehning Wentworth 0688.

Farms and Acres.

WANT small improved farm for cash—20-80 acres, near Chicago; southwest. Hull, 6959 S. Racine. Normal 6677.

WANTED — ACREAGE CLOSE TO CHICAGO. ADDRESS B X 80, TRIBUNE.

Houses.

6 RM. house—In any western suburb on Burlington railroad. Not over $8,000. ADDRESS B Y 314, TRIBUNE.

WANT brk. bung. or 2 flat conv. to Chrysler plant—All cash. Rad. 6603.

HOUSES—N. and N. W.; furnace or steam ht.; under $4,000; quick cash. Bru. 6200.

CASH FOR HOMES AND APTS.; SOUTH C. Tidholm, 10 S. La Salle. Fra. 4876.

WANT 5 or 6 rms.—Close to transportation. Address B X 580, Tribune.

WANT a home or flat bldg., North or No. W., from own. Address B J 419, Tribune.

REAL ESTATE WANTED.

Houses.

PARTY moving into Chicago wants to buy 5 or 6 rm. home South of 71st-st., not over $7,000. Can arrange own financing and make quick deal. Must have poss. by July 1st. Address A T 333, Tribune.

MODERN 4 bedroom home—2½ baths. Near schools and transportation; double garage preferred. North side Chicago or near north suburb. $16,000 to $21,000. Address B Y 414, Tribune.

DEFENSE worker—wants 5-6 rm. cottage with bsemt. on large lot or acre; west side pref.; have $500 down, $100 per mo. 1st yr. Lincoln 0113.

SMALL frame house—North or West. All cash. Nr. trans. Describe fully. Address A T 191, Tribune.

HOME OR APARTMENT BLDG.—On south side; from owners. Before June 1st. All cash buyer. Call now. Plaza 8855.

WILL BUY SMALL HOMES
with garden space in or close to Chicago. ADDRESS A R 115, TRIBUNE.

WTD.—7 rm. house; 4 bedrms.; from owner. Reasonable. Give full particulars. Address B Y 353, Tribune.

SOUTH—Pvt. pty.; $600 dn.; 5-6 rm. brk.; vic. 63d-lake. Address E 356, Tribune.

Resort Property.

WANT year around small home—Near lake. Oakland 3551.

Vacant.

WTD.—Lot in Riverside. Harry L. Brundage, 21 Riverside-rd. Riverside 5856.

Miscellaneous.

WANTED—IMPROVED REAL ESTATE MUST BE BARGAIN. WILL PAY CASH. PERCY WILSON & CO., 134 N. La Salle

REAL ESTATE FOR EXCHANGE.

Apartment Buildings.

MOD., sun p. type 12 apt.; equity $16,000. Mtge. $24,000; inc. $6,434; choice n. w. side. Johnson Bros., Aus. 3121, Euc. 163.

REAL ESTATE LOANS, MORTGAGES.

WILL make or buy 1st mortgages on gd. South side improved property. Low rates. WM. I. SHARP & CO., 237 W. 63D-ST.

LOANS—PERSONAL AND BUSINESS.

Personal Property and Salary.

PHONE FOR
YOUR LOAN
SAVE MONEY—TIME
TIRES—GAS

PHONE FIRST, STOP IN LATER IN THE DAY FOR THE CASH. $100 COST ONLY AN AVERAGE OF SIX CENTS PER DAY WHEN REPAID IN SIX EQUAL MONTHLY INSTALLMENTS. BORROW FROM $300 ALL THE WAY DOWN TO $25 ON YOUR SIGNATURE ONLY IF STEADILY EMPLOYED. LOCAL LOAN'S QUICK, CONFIDENTIAL SERVICE CAN'T BE BEAT. RATE IS 3% PER MONTH ON AMOUNTS UP TO $150 AND 2½% PER MONTH ON THAT PART OF BALANCE OVER $150.

Quick Furniture
Loans Arranged

12 OFFICES

7 W. Madison at State.	RANdolph 8400
8 N. Ogden. [At Madison and Ashland.]	SEEley 3700
1 N. Pulaski at Madison. [Oak Park phone EUClid 6163.]	KEDzie 5900
4800 W. Cermak. [Cicero phone CICero 6210.]	ROCkwell 8000
4658 S. Ashland at 47th.	YARds 4870
821 W. 63d at Green.	ENGlewood 7800
807 W. 79th at Halsted.	RADcliffe 4500
11054 S. Michigan.	PULlman 7500
1212 N. Ashland at Milw.	BRUnsw'k 3100
3204 N. Central at Belmont.	AVEnue 4200
4013 Milwaukee at Cicero.	AVEnue 1400
4802 N. Western at Lawrence.	LON. 2161

LOCAL LOAN CO.
UNDER STATE SUPERVISION.

MONEY
TODAY OR TONIGHT
Salary, Auto, Furn. Loans
Citizens Loan Corp.

5 E. Jackson at State.	WABash 5600
5967 W. Madison at Austin.	AUStin 7300
3401 Diversey at Kimball.	SPAulding 4300
749 W. 63d at Halsted.	NORmal 5700
1608 W. Belmont at Ashland.	LAKv. 7300
1604 E. 79th at Stony Isld.	REGent 5600
6240 Cottage Grove-av.	FAIrfax 0600

Neighborhood Offices Open
Every Eve. to 8 P. M.

WE HELP THE MAN
WHO NEEDS A LOAN.
Loans from $25 to $300.
Salary and Furniture.
T. B. WARD, INC.
8 S. Dearborn, Rm. 408. Randolph 2060.

LOANS to $300—Men and women. FAMILY LOAN CORPORATION. 7 Convenient Offices—See Ph. Directory.

PERSONAL LOANS..........$25 TO $300 C. C. ERD. 7 S. DEARBORN-ST. CENTRAL 4733.

LOANS—$10 to $300. L. T. BAKER & CO 30 W. Washington. Rm. 1407. Ran. 6151

HOUSEHOLD FINANCE CORP. 100 W. Monroe, 7th flr. Sta. 1777.

COMMONWEALTH LOAN CO.—6428 W. Cermak, Chgo. Ph. Law. 2882. Ber. 371.

Business Loans.

$300 TO $100,000. F. BOLAND, 9 W. Washington. Fra. 1966.

Collateral Loans.

JEWELRY LOANS—$1 TO $10,000. ILLINOIS STATE PAWNERS ASSOCIATION 140 N. Dearborn, cor. Randolph. 2d floor.

FINANCIAL SERVICE.

HEIRS—Cash for estate interests, claims. Probate Finance, 155 N. Clark. Cen. 2022.

DOGS, CATS, BIRDS, PETS.

Birds.

SPECIAL for Mother's day—Beautiful singing canaries; all color love birds; finches, parrots; cages, stands. 3157 Madison. Open evenings and Sundays.

ON acct. draft must sell home-bred [1942-1943] canaries—Exc. singers; all col. Ideal Mother's day gift. Midway 9502.

Dogs.

PUPPIES—All breeds; $6, $4, $2. Cocker, springer, wire, chow, police, pom; reas. Watchdogs, kittens. 6456 Cottage Gr. Open 10 p.m. and Sun.

BOSTON PUPS—CH. BRED; SOME REAL TOYS. REAS. PRIV. 2612 LINCOLN-AV., 2D FLR. LAKEVIEW 0804.

BOSTON bull pup, male, 6 mos. Ped. $35. Mitchell, 5519 N. Artesian.

POLICE, Delmatian, Springers, Cockers, Wire, Scotties, Fox, Boxer; also 50 puppies of all brds. $2 up. 3943 Milwaukee.

KERRY blue terriers—Female; ped.; A.K.C. reg.; very reasonable. 3056 N. Leavitt.

BOXER PUPPIES—EXCELLENT BREEDING. SHOWN AT 3039 N. HARLEM.

YELLOW head parrot—Perfect health; new cage. Mohawk 3219.

LITTER Springer Spaniels—Liver and wht $10 and $12 each. 3943 Milwaukee-av.

PENCIL nose Collie—Female; ped.; 14 mos old; well marked; reas. 3943 Milwaukee.

EIGHT puppies—$25 each; 6 weeks old. Doberman. Blue Island 2688 Y-4.

POMERANIANS—8-9 weeks old; reg.; priv. party. 1917 W. 47th-st.

Miscellaneous.

100 PUPS—Grown; litter of Bostons, Poms, Wires, Cocks., Fx. Ters. 3118 Milwaukee.

BOSTONS, Cockers, Springers, Scotties, Wires, Toy Foxes. 1448 Milwaukee-av.

WE buy puppies—Litters, dogs, kittens, canaries, pets. 6456 Cottage Grove.

MISCELLANEOUS.

For Sale.

FOR sale—App. 17,000 sq. ft. 3/16 in. Masonite in sizes 24x21, 24x19, 24x18, 24x17. Brand new cut-offs. Laf. 6915.

FOR SALE—Baby carriage and scale; perfect condition. 2649 W. Medill-av.

RICH, black dirt from fertilized farmland Pullman 7184.

COMPL. Outdoor Portable Roller Rink. L. Jordan, 524 W. Chicago, E. Chgo., Ind.

Wanted.

WHISKEY IN BULK
If you are interested in getting Correct Prices for your Bulk Whisky, write or wire
E. L. COMMODITIES CO.
PHONE BUCKINGHAM 7523.
707 MONTROSE-AV., CHICAGO, ILL.

CONTAINERS WANTED
Will buy surplus or odd size obsolete corrugated or solid fiber containers. Mr. Beckway, Diversey 8675.

BABY buggy wanted—Used, in good cond. Merrimac 0199 or Capitol 6267.

INSTRUCTION.

SPANISH—Translation; private lessons by native; expd. teacher. Lincoln 5648.

HOME FURNISHINGS AND FURNITNURE.

(See Also Household Appliances.)

General.

MANUFACTURERS' CLOSEOUTS!!
HUGE SAMPLE STOCKS OF BEDROOM AND DINING ROOM FURNITURE
COMPLETE SETS AND ODD PIECES, NOW BEING SOLD
DIRECT TO THE PUBLIC
AT CHICAGO'S GREAT
Central Furniture Outlet
AT THE LOWEST PRICES IN HISTORY!
PRODUCTS OF KENT-COFFEE, GRAND RAPIDS, AMERICAN, STEWARTSTOWN, MOUNT AIRY, BASSETT, AND MANY OTHERS.
ALL PERIODS AND WOODS.

Nightstand, walnut finish	$ 9.95
Full and twin size odd beds	10.95
Chests, 5-drawer, sturdily built	19.95
Vanity, hanging mirror, mahogany	22.95
Dressers, all finishes, from	24.95
Wardrobe chest, large size	24.95
Beaut. waterfall buffet, wal. fin.	27.95
Corner china cabinet, walnut	39.95
Tweed oak buffet, modern	39.95
Beau. Credenza buffet, mahogany	39.95
4-pc. mod. bedrm. set, walnut fin.	59.95
Junior dining room set, mahogany, leather covered chairs	59.95
Duncan Phyfe mahogany dining room set, dropleaf table	79.95
3-pc. bedroom set, genuine oak	89.95
7-pc. dining room set, exquisite uphol. seats, bleached mahog.	98.95
3-pc. 18th century bedroom set in fine mahogany	109.95
8-pc. Duncan Phyfe dining room set, in mahogany, a gem at	129.95
Genuine maple 3-pc. bedroom set in French Provincial design	139.95
3-pc. French bedroom set, exquisite detail in myrtlewood	159.95
9-pc. dining room set, ladder back chairs, in Honduras mahogany	339.95

This sale only at
222 S. WABASH
Cash or terms arranged. Webster 3440. Op. Mon., Tu., Thur., Sat. to 9. Sun. to 5.

Johnson Furn. Co.
NOW ON DISPLAY
at Our Two Showrooms
The Greatest Assortment of
Furn. Mart Factory Samples
to Be Closed Out
SAVINGS TO 60%
Open Daily Till 9 P. M.
DEALERS INVITED. NOTE PRICES.

7-8-9 PC. DINING RM. SETS	$39 to $129
5 PC. DINETTE SETS	$ 8 to $ 29
3-4-7 PC. BEDROOM SETS	$29 to $135
DAVENPORT, LOVE S'ATS	$25 to $ 89
OCCA. & LOUNGE CHRS.	$ 3 to $ 29
2 PC. PARLOR SETS	$29 to $ 95
STUDIO COUCHES	Up to $49
SPRGS. AND MATTRESSES	$5 to $29
ODD BUFFETS, CHINAS, CHESTS, DRESSERS, VANITIES, LAMPS, TBLS., DESKS, MIRRORS, SACRIFICE.	
9x12 RUGS, ALL STYLES	$9 to $60

Purchases held for FUTURE DELIVERY.
TWO SHOWROOMS
203 E. OHIO-ST.
TERMS. DELAWARE 9020.
4750 WASHINGT'N
At Cicero-av. Columb's 9609

G-I-G-A-N-T-I-C
MONEY SAVING SALE

EASY, CONVENIENT CREDIT TERMS.

Repossessed parlor sets	As low as $25
Sample parlor sets	As low as $35
3 piece bedroom sets	As low as $29
Kitchen sets, all kinds	As low as $18
Sofa beds	As low as $25
Rugs, all sizes	As low as $19
Sample dining room sets	As low as $20
3 ROOM OUTFIT, slightly used	$129
3 ROOM OUTFIT, sample group	$169

NELSON BROS. OUTLETS
North: 4840 Broadway
South: 6910 Cottage Grove
Op. Tue., Thur., Sat., to 10 p. m.. Sun. 5.

CHICAGO'S RUGMART
C-L-O-S-I-N-G O-U-T
850 unclaimed 4x6, 9x12, 11x16—$4-$55
685 samples, 6x9, 9x12 to 12x16—$6-$79
1,540 yards broadloom—Save up to 60%
1,780 yards floor runners, 50c yard up
Am. Pneumatic Carpet Clrs.
North Side store: 3308-12 W. North.
South Side store: 7439-41 Cottage Grove
Main plant: 3918-28 Armitage.
Open Tues., Thurs., Sat. eves. Easy terms

WANTED—Reliable Party
TO TAKE OVER FOR BALANCE DUE. Beautiful 3 rooms of furniture. Like new Parlor set, Bedroom set, Din. set, Rugs, Lamps, Tables, Pictures, Mirrors, Dishes, Silverware, etc. All for $138 Cash or terms, $2 weekly. Free delivery. Open to 9 p. m. Sunday to 5 p. m.—[NO FINANCE CO. TO DEAL WITH.]
IRVING FURNITURE OUTLET,
7839 S. HALSTED

SPECIAL NOTICE!
We are looking for a DEPENDABLE PARTY to take over the balance due on 3 rooms of beautiful repossessed furniture, practically NEW, all for $128. This includes 3 pc. bedrm. set, 2 pc. parlor set, 5 pc. dinette set, tables, lamps, and even dishes. Will separate or we will sell entire outfit for as low as $2 weekly. See or call Mr. Mills, credit manager. Open Thurs. and Sat. to 9 p. m., daily to 5 p. m. CANAL 3667. OPEN SUNDAY. WAREHOUSE OUTLET, 1232 S. Halsted.

For Immediate Sale
We have just received an assignment of 50 high-grade bedroom suites; the most beautifully styled suites available. These will be sold at about 50% OF THEIR ACTUAL VALUE!
MARTIN TAUBER & CO.
904 S. MICHIGAN-AV.
OPEN MONDAY EVENING UNTIL 9.

OUT OF STORAGE
3 Rm. Outfit, like new, $118
Parlor suite, bedrm. suite, dining set, rugs, lamps, tables, mirrors, dishes, etc. Will separate. Terms, $2.00 a week.
GROVE STORAGE
4301-13 COTTAGE GROVE. Oak. 7200. Open eves. to 9. Sun. to 5—Free delivery.

IMPORTANT NOTICE—Will sell to responsible party complete 3 rooms of modern, beautiful furniture; ONE MONTH OLD. Bedrm., living rm., dinette, table, rugs, mirrors, lamps, pictures, etc. Originally worth $480. NOW $137; terms. Open eves. Free delivery.
MEYER'S WAREHOUSE.
455 W. 63D-ST.

MUST BE SOLD AT ONCE
3 rm. outfit; repos.; full guar.; positively like new; will transfer account to reliable party in small mo. payments; consisting of living rm., bedrm., dinette, tables, rugs, lamps, mirror; compl., $125. Free delivery. Ask for MR. CLINTON, Credit Mgr., 1553 W. Chicago-av. Monroe 6351. Open Thurs.-Sat. eves. to 9:30 p.m.

MUST BE SOLD AT ONCE.
3 complete rooms beautiful, new, modern furniture—BALANCE DUE, $149. Parlor, bedroom and dinette sets, lamps, mirror, rugs, tables, pictures, etc. Your terms. Free delivery. Open eves., Sun.
MEYER'S FURNITURE WAREHOUSE,
4153 W. ROOSEVELT-RD.

TO be sold at once for UNPAID BALANCE—3 rooms of beautiful furniture; original cost $500; never used; will separate; terms to responsible party. Real bargain.
HOLLANDER WAREHOUSE CO.
2420 N. MILWAUKEE-AV.
Open daily to 9 p. m.. Sunday to 5.

MUST sell five 9x12 heavy broadloom rugs, were $50, sac. $18 each. Also 500 yds. good broadloom 9, 12, 15 ft. wide. Wallace, 228 N. Cicero-av. Open eve.

VERSCHOORE'S—4040 N. KEDZIE. New furn., rugs, parl., bed., din. sets; tms. Op. Tue., Th., Sat. 9 p. m.. Sun. 12-5.

Central.

LINOLEUM CARPET, inlaid, 59c-$1.29 yd. Congoleum, 29c-49c yd. Broadloom, $2.75-$5.75 yd. Free estimates. Vic. 2894. 3. pc. bedroom sets, $59-$79. 2940 Wentworth. 3251 N. Ashland.

LINOLEUM, CARPETS—Inlaid, 69-89c yd. Used battleship, carpet, 75c; Congol, 29c. ⅛ in. inlaid R. R. salvage, 95c sq. yd. 1547 Roosevelt. Tu.-Th.-Sat.eve.Can.1553.

LINOLEUM laid free—Inld., 89c sq. yd.; 12 sq. yd. min. Open Tues., Thurs., Sat. eves. Mash, 4812 N. Western. Ard. 4100.

South Side.

48 ROLLS 27 inch figured carpet, suitable for hotels and homes. $1.95 yard. Royalton Rug, 4747 Cottage Grove. HOURS 8:30 A. M. TO 6 P. M.

7 PC. D. P. mhg. din. rm. set, like new $99. Spring filled sofas; lounge chairs Schwartz Bros. Stor., 7012 Stony Island.

100 RUGS—$15 to $25. Parlor set, $39. Bdrm. set, $44. Compl. 3 r. outfit, $175. RAPP STORAGE, 5746 S. ASHLAND.

REAL BARGAINS in furniture and rugs—Easy terms. IRVING, 7839 S. HALSTED.

ORIENTAL rugs, Chinese screen, Teakwood table, vases, etc. Vincennes 5056.

PAY balance due—3 rooms furniture; $100 tms. $1.50 wk. S. H. Furn., 746 E. 71st.

BEDRM. furniture, maple desk, sofa bed. 2231 E. 67th, Apt. D. Fairfax 7956.

HOME FURNISHINGS AND FURNITURE.

South Side.

NOW SELLING DIRECT
FORMER WHOLESALE DISTRIBUTOR now selling entire stock of fine furniture and rugs direct to public. Complete outfits, separate pieces.
Showrooms open daily, 9 to 5:30. Tues., Thurs., Sat. eves. till 9:30.
Henry M. Goodman Furn. Distributor, 525 W. 76TH-ST., NR. HALSTED-ST.

STORAGE—SAMPLE
FURNITURE BARGAINS.
Liv. rm., bedrm., din. rm. sets, $29 to $69. 3 room outfits, $169.50.
Open Sun., 10-5; Tue., Thur., Sat. till 10.
CITIZEN'S FURN. & STORAGE.
6231 COTTAGE GROVE.

SINK RUG PRICES
LARGEST RUG WHSE. SAVE 40%.
750 new 9x12, $28; brdlm., $2.65 sq.yd. up. 985 unclaim. new, 6x9, to 12x15, $3-$41. 75 orientals, 950 yds. carpet, 85c-$2.35 CHECKER Cleaners Whse., 1301 W. 63d.

JUST RECEIVED TO LIQUIDATE AT ONCE!
50 apts. asst. furn.; 2 rugs, all clean merchandise. First come—first served. Sunday all day 9 to 6. Allied Furniture Mart, 3635-43 Cottage Grove-ave.

ALL kinds of used furniture, stoves, rugs, etc. Wk. days only. 6730-32 Cottage Gr.

North Side.

MUST SELL AT ONCE
3 rooms of repossessed furniture—including 2 piece parlor set, 3 piece bedroom set, rug, 5 piece dinette set, 2 lamps, 3 tables, mirror. COMPLETE FOR $128. Free delivery.
CASH OR TERMS.
ASK FOR MR. CLARK, CREDIT MAN. at Good Housekeeping Shops, 3047 Lincoln. Op. Thurs. and Sat. till 9:30 p. m.

Must Sell Immediately
Queen Anne 9 pc. dining rm. set; 4 pc. twin bedrm. suite [inner and box sprgs.]; 4 pc. reed sun prlr. set; Rogers Bros. 1847 7 pc. Service set; Sterling 120 pc. set flatware; Royal Sarouk, 10.8x18.8; oval Chinese, 8x10; cabinet; secretary; H—B Vacuum, Lamps, imported; etc. Petit point chair and fireside bench. Private. Greenleaf 4297 days—Hol. 3675 eves.

STEINWAY MAHOG. GRAND PIANO. Beau. carved walnut din. rm set.; table, 50 in. by 72 in.; 6 uphols. chairs; buffet and serving table; marble tops; shown between 9 and 12 a. m. Sat. May 8. 510 Wellington-av., city.

MAPLE FURNITURE at bargain prices—Living room suites as low as $39. Bedroom suites at $59. Dinettes at $24.75. Shop at our store nearest to you. WALLEN FINE FURNITURE CO. 3300 N. Clark-st. and at 3212 N. Central.

BUILDING SOLD—MUST VACATE.
2 flrs. new and used furniture, rugs, antique, and modern parlor, dining, bdr. suites; domestic, oriental rugs, all sizes. 1113 BELMONT. Open eves. and Sun.

3 COMPLETE ROOMS, $129
Parlor suite, bedrm. suite, din. set, rugs, lamps, tables, mirrors, dishes, etc. Terms. Interstate Furn. Co., 3015 Lincoln-av.

COMPLETE furn. 2½ rms., bdrm., liv. rm., kit. $300 incl. rug, vacuum, pictures, etc. Lease avail. 4132 Sheridan, Apt. 1-E. After 7 p. m.

WESTERN Furniture Co., 4646 N. Western. 3 rms. repossessed furn.; $149 up; tms.; 9x12 to 12x18 rugs, wool, Wilton; ½ pr. Open daily to 9:30 ex. Wed. Sun. 12-5.

REMER STORAGE SALE—EASY TERMS. PAR., BED., DIN. SETS, $39; RUGS, $15; NEW WOOL BROADLOOM—$4.50 sq. yd. 5822 N. Western. Op. 3 eves., 9; Sun. 5.

5 PIECE heavy walnut dinette set, porcelain top, 9x12 rug with pad. Rogers Park 8789, after 4 p. m.

SOLID walnut dining room set, 8 pieces, velour uphol. chairs; good cond.; $95; worth more. Home Sunday. Edg. 1365.

SAC. 6 rs. furn.—Liv., din., 3 bed sets; rugs; 2 mos. old; sep. Dealer. Lon. 2540.

REPOSS. 3 rms.—Like new; $95; tms.; evs. till 10. ADVANCE Whse., 4342 Broadway

10 VAN loads fine used furn. and rugs—Cheap, E-Z tms.; ev. to 10. 2557 N. Clark

PULLMAN sleeper [folding couch]—Ideal for small apt. Phone Ardmore 1446.

8 PIECE walnut din. set, pad included. Rockford built. $60. Edg. 4932.

WILL sacri.—Compl. 4 rms. furniture. Like new; 1 yr. old. Leav. city. Hol. 5681.

LIVING rm., dinette, kitnt., bedrm. furn. —Reas. Private party. Lakeview 3684.

LEATHER davenport, 2 matching chairs, maple china cab. Lak. 9527 or Bit. 5561.

MUST sell—Liv. rm. furn. in gd. condition. Call Lake View 6212.

Northwest Side.

BRAND new J. Lind 4 post wd. beds. Other mod. beds, coil sprgs., mattrs., $6.95 ea.; twin insp. studio couches, $29.75; 3 pc. bedrm. suite, $39.75. Cash-terms, Chicago Bedding Co., 2645 Milwaukee. Alb. 1111.

MUST SACRIFICE—9x12 Oriental Sarouk pattern rug, $60. Easily worth $200. LIBBY. 7130 W. GRAND-AV.

DINING rm. set, desk, dressers, beds, spring, ice box, oil stove and tank, bird cages. Sun. or eves. 3051 Wilson. Baack.

TAUPE MOHAIR DAVENPORT AND CHAIR, $25. NEWCASTLE 1177.

West Side.

USED RUGS—All sizes; $3 to $25. LION 5931 W. Chicago. Op. Tu., Th., Sat. eve.

BABY grand piano, din. rm. set, buffet, 9x12 rug, 3 pc. bdr. set., glassw. Roc.7527.

UNCL. Rugs.—Rx12, 8x10, $3.50-$15. RUG Clnrs.,4953 Chicago. Op.Tu.,Thur.,Sat.eve.

2 PC. liv. rm. set; 5 pc. twin bedrm. set; chrome kit. set; lamps; tables. Law.9459.

GEN. Mid-Victorian rosewood settee and 3 chairs to match. Perf. cond. Del. 4247.

Venetian Blinds.

SAVE STOREKEEPER'S PROFITS ON FINEST CUSTOM MADE BLINDS, DELIVERED 12 DAYS FROM FACTORY. FREE ESTIMATE. CHESAPEAKE 2312

HOME FURNISHINGS WANTED.

SHERIDAN ART GALLERIES.
Auctioneers of Fine Art.
LIQUIDATORS. APPRAISERS.
PHONE LONGBEACH 7671.
Entire Homes and Estates or single objects
BOUGHT FOR CASH or sold on commission.

CALL CRAWFORD 8141
Highest price for used furniture, refrigerators, washers, sewing mach., rugs, etc. EVENINGS, CALL CRAWFORD 9691.

CALL KEDZIE 1300
Good cash prices for used furn., rugs sew. mach., grand or midget pianos, etc

YOUR OWN PRICES PAID for furniture rugs, refrigerators, sewing mach., pianos stoves, etc. LAWNDALE 4300. Evenings after 6 p. m. LAWNDALE 4111.

WANTED—FOR MUSIC STUDIOS.
Steinway grand................About $600
Grand or spinet................About $250
Midget upright, $100. Van Buren 6100.

L-A-W-N-D-A-L-E 4422.
WE PAY MORE CASH FOR ALL KINDS OF FURNITURE AND PIANOS. ONE PIECE OR ENTIRE HOMES.

ANYTIME. ROCKWELL 6606. Anywhere. We can and will pay highest cash prices for furn., stoves, refrigerators, rugs, pianos; single pieces or complete homes.

$5 C-A-S-H—!
For your living room set—regardless of condition. CALL FRANKLIN 4848.

JUST STARTING BUSINESS — Will buy whole flats, odd pieces of furniture, rugs, stoves, etc. CALL ATLANTIC 2636.

SUNNYSIDE 6000—DELAWARE 1622. Imm. cash for furn., piano, linen, oriental, dom. rugs, sewing mach., stoves, etc.

WILLIAMS BARKER & SEVERN CO. EST. 1879. 229 S. WABASH. HAR. 3777.

NEVADA, 8787—We pay your price. Need furn., rugs at once. After 6, Nev. 0011.

FURN. apt. hotel—Will pay best prices for furn., rugs, bric-a-brac. MIDWAY 2818.

BEFORE YOU SELL your furn., rugs, etc., for best prices CALL KEDZIE 3008.

NORTH SIDERS—Furniture, Rugs, Grand Pianos bought, sold exchgd. Bit. 2547.

BEAU. 3 sect. solid mahog. bookcase, suit. professional man or showcase. See. 1592.

INTERIOR decor. pays top price fine furn. Orient's; bric-a-brac; Mr. Kay. Lon. 6774.

PARTY needs period furn.—Silv. gr. piano art obj.; orientals; bric-a-brac. Lon.7258

NEED AT ONCE—2, 3, or 4 rooms of good furniture; will pay cash. Lakeview 1683

OUT-OF-TOWN buyer wants gd. used furn. and rugs; pay highest prices. Tri. 1141.

HAYMARKET 8840—Highest cash paid for furniture, rugs washers, sew. machs., etc.

CLOTHING, FURS, ETC.

YOU must visit Grossman's Thrift Shop, 4543 Sheridan-road, near Wilson-av., where the Furs of the Smart Set are constantly being sent for disposal and you will be amazed at the marvelous bargains you can obtain here. Mink and kolinsky chockers, $5 per skin. Two cross foxes, $10; beautiful silver fox chubby, $75; pair genuine silver foxes, $20; chubbies, $10 to $25; fur coats, $15 to $75. All kinds, all sizes. Gen. east. mink coat, $200. Bargains galore. Hurry, hurry. Open Tu.,Thu., Sat. till 9 p. m. and all day Sun.

5 MAGNIFICENT gen. east. mink coats—Slightly used; orig. prices around $1,500 to $2,000, bargains at $350-$450-$500, and $600; good, stylish used mink coats are very scarce—it's only because we are mink specialists and do a volume of new mink coat business that we're able to obtain them in trade. Here are really bargains but you must hurry. A deposit is all you need now. Miller Fur Co., 166 N. Michigan-av.

KASNOW FURS, 222 W. Adams.
Moving to larger quarters; sacrificing entire stock of New York sample fur coats and jackets at a saving of 50% or more. Over 300 to pick from. Guar. wholesale prices. Op. to 6; Sun. 12 to 5.

$$$$$ BUY NOW—SAVE—$$$$$
Over 300 men's new sample suits, sports coats, topcoats. $13.50. Some famous brands. Open eves. till 9. Sun. till 1 p. m ABBOTT'S CLOTHING CO. 4086 BROADWAY. COR. Belle Plaine.

LEVINSON'S FUR BARGAINS.
10 Mink Stripe Coney Jackets........$29
4 Black Dyed Persian Paw Coats....$79
3 Natural Silver Fox Jackets [Fine].$250
LEVINSON'S LOAN BANK
739-741 N. CLARK-STREET.

HIGHEST CASH PRICES PAID FOR MEN'S used CLOTHING, ladies' FURS. Always op. 4545 Sheridan-rd. Ph. EDG.7630. Will call.

BLACK Persian lamb fur coat—Slightly used; size 14; priv. party. Call 11339 Champlain, between 7 and 9 p. m.

JOINED the WAVES—Will sell complete wardrobe, including winter coat, suits, dresses, size 14; shoes 7AAA. Fai. 9179.

PAIR of silver foxes; pract. new; gray spring coat. Must sacrifice. Rav. 6460.

BUSINESS OPPORTUNITIES.

Businesses for Sale.

BAKERY, RETAIL—Established 1908; modern equipment; low rent; three months sales should take care of purchase price; owner retiring. Smith Bakery, 824 So. Boulder, Tulsa, Okla.

BARBER and Beauty Shop—Also fixtures, new, used. PAIDAR CO., 1120 N. Wells.

BARBER shop—Modern; 3 chairs; good business; reas. Sacramento 2558.

BEAUTY shop—All new fixt.; newly dec.; liv. qtrs.; stm. ht.; rent $30. 1719 Jonquil-terr., 1 blk. N. Howard. Bri. 2531.

BEAUTY Shop—Fully equipped, sale cheap. Estab. 10 years. Longbeach 2351.

CANDY and notion store—Very reasonable. 3100 W. 39th-pl. Virginia 9719.

CANDY store—Also cigars, cigarets; near school. Reasonable. Berkshire 9611.

CIGAR store—Spot location; established 40 yrs. Phone Riverside 6232.

CLEANING and laundry business—Modern; all drop business; steam heat; no comp. Also 5 rm. apt. with 3 bedrms.; rent $50. Bargain, $600. Latest Pantex press mach., $350, if wted. 5616 Drexel.

COMPLETE Blacksmith and Welding Shop for sale. 6214 Wentworth-av.

CONFECTIONERY—Income $40 weekly; $200 handles. Kenwood 8770, aft. 1 p.m.

CURTAIN Cleaning Bus. for 12 yrs. Will sell reasonable. Excellent business and location. Longbeach 2371.

DELICATESSEN—Liv. qtrs.; gd. loc.; nr. pk., schl.; illness; $750. 5258 S. Loomis.

FOOD store—War jobs won't last forever. Here's your chance of lifetime. Old, fine, estab. store selling out for inventory; guaranteed $1,200 weekly; will reduce stock if necessary; short hours; no Sunday; or will sell stock outright. ADDRESS B Y 435, TRIBUNE.

FRUIT and vegetable market—Good loc.; sacr. 1021 Montrose. Gra. 7131.

FURNITURE woodworking factory—15,000 feet, in full operation; completely equipped with motor driven modern machinery. Located Indiana, 100 miles from Chicago. Address B Y 312, Tribune.

GARAGE—125 car; ideal loc.; inc. $2,000 mo.; pr. $3,250 includes $1,550 advance billings; nets $5,000 yr. Barg. Act quick. KANE CO., 828 N. STATE

GIFT shop—Long est.; well stocked; fine suburban trade; no prior. Berwyn 3553.

GOLF COURSE—Beautiful 9 hole course; 57 acres; large pavilion. Barg., $20,000. Milo Elmore, Normal, Illinois.

GROCERY Store—Well estab.; fully equip.; good business; owner going in army. 1532 Montrose-av.

HAMBURGER-lunch for sale—Doing $40-$50 day; closed nights; onpty. for couple or 2 partners. 2149½ W. 22d.

HAMBURGER Grill—Good business; in defense area N. W. side; $400. PHONE IRVING 1718.

HAMBURGER shop—Seats 9; estab. 3 yrs.; good loc. Call Buck, 8007 bet. 4-6.

HOSPITAL—General. Lease or sale. Located in residential and industrial area. Military oblgtn. Address B Y 355, Tribune.

HOTEL for Sale—Southern properties, 34 room hotel equipped and going. Price $25,000. Fine tourist camps. Extra fine tract cut over land. St. John River, Florida, with more than 10 miles waterfront, ⅝ fenced. Price $6.00 an acre. 640 acre farm Mississippi, fine cattle, tractors, farming tools. Should produce $10,000 this year. Price $35,000. Write us what you want to buy. U. S. Realty Sales Co., Jackson, Miss.

HOTEL—50 rooms, in defense town; grossing $2,500 per month; part cash and assume mortgage. Owner in draft. Priced to sell. P. O. Box 1164, Muncie, Indiana.

HOTEL and apts.—60 unit; Rt. $700; good inc.; $5,000 req. De Woskin & Co., 105 W. Madison.

HOTEL—36 rms., 3 baths, 3 shwrs.; stoker; cheap rt.; gd. inc. Del. 2528.

LAUNDRY—Small complete wash plant; ideal for diaper service, wiping rags, etc. PHONE BELMONT 1116.

LAUNDRY with equipment—Including ½ ton Chev. truck. Well established. 7425 Warren-av. Forest Park. Forest 1023.

LUNCHROOM and bar—Estab. bus. for 25 yrs.; south loop; tables and counter for 40; low rent; small cash down for bar and fixtures. Central 5050.

MILLINERY store—Established 18 years. 5837 W. Cermak-rd.

NEWSSTAND—Afternoons, making about $40-$45 per wk. Sedgwick and North-av.

NEWS stand for sale or rent—Reasonable. Call Hyde Park 6713, after 6 p. m.

POPCORN BUSINESS.
Profitable; $5,500 year income; ample sup.; drafted. Address B Y 461, Tribune.

RENTAL library, greeting cards, school supplies; cheap. Plaza 4879.

RESTAURANT—Good n. side loc.; long lease; $85 daily; reas. rent; seats 26; must sell; reas. for cash. Address A T 222, Tribune.

RESTAURANT—Barg.; near defense plants; h. w. steam ht.; long lease; reas. rt.; 6 dy. wk.; small dn. pay.4003 W.Fullerton.

RESTAURANT—Gd. business. Close nights. No opposit. Very reas. 3900 S. Western.

ROOMING house—39 rms.; rent $125; always filled; pr. $1,600, ½ cash. 611 N. Dearborn.

RMG. HSE.—60 rms.; kits. Income $950. Rent $225. Profit $350. Pr. $3,850. Tms. CAPPS CO. 61 W. SCHILLER-ST.

ROOMING house—10 apts.; 23 rooms, 10 refrigerators; completely furnished; bargain. 3603 Lake Park.

ROOMING house—26 rms., just furnished; new stoker, new linen; rent $100; inc. $100 wk. $1,700 if quick sale. Del. 8298.

RMING hse.—14 rms.; bright, airy; across pk.; gar.; filled; gd. inc. Rt.$65.Mic.8483

RMG. apts.—45 rms.; Gold Coast; el. rfrg.; sac. CORCORAN CO., 48 W. Division.

RMG.—40 rs.; N. Dearborn; rt. $250; inc. $850; $5,000. L. McCarthy Co. Mic. 6536.

SCHOOL stores, supplies, notion, ice cream —Living quarters; $35 month. Estab. 30 years. Reas. price. 1417 Bryn Mawr.

SHEET METAL MFG.—Will sell account health all or controlling stock in old established sheet metal mfg. firm. Unsolicited business over 500 mi. rad. An opportunity to step into control of a well established and profitable firm. ADDRESS H X 18, TRIBUNE.

TAILOR shop—Because of sickness; in apt. hotel; established business. 4917 Belle Plaine. Kildare 6108.

TAVERN
Best paying; with exclusive franchise; only one of its kind in Chgo.; no competition; high class neighbrhd. and executive type clientele; will give acceptable lease. Goets Tavern, 451 E. 111th-st.

TAVERN and rest.—Due to severe illness am forced to sac. good going bus.; resort town on U. S. 12; 60 ft. bar; well equip. kit.; pic. grounds; chicken houses; cabins; 4 ac. tillable land; low rent; long lease. The Dock, Lake Zurich, Ill.

TAVERN-cocktail lounge — Price $4,500; cost $10,000; beautiful set up; same owner 10 yrs.; $46,000 yr. bus.; nets $12,000 yr.; plenty stk.; $3,500 handles. KANE CO. 828 N. STATE

TAVERN AND RESTAURANT.
Only one in town; year around business; 40 mi. from Chicago. Sell or exch. for home in Chgo. or suburb. Irving 5417.

TAVERN—7 miles east of Kankakee on Dixie-hiway. 1 acre; good opportunity. Mrs. A. Fross, 3010 Eastwood, Jun. 6889.

TAVERN and night club—Heart of Logan Square. Must see to appreciate. Call Avenue 7144 before noon.

TAVERN and rmg. hse.—Oldest place, low rent; sac. 2508 Clybourne. Lin. 9273.

TAVERN—Estab. 10 yrs.; sacrifice. 2517 W. Madison-st. Seeley 9831.

TAVERN—Well estab.; gd. loc.; bargain; drafted. 2251 W. Madison.

TAVERN—Sm.; beau. furn.; low rent; new refrig.; Budweiser. $375. 1001 W. Grand.

TAVERN—Well established; good location; bargain. 3535 N. Pulaski.

TOURIST camp—5 new cottages and good modern house; 7 acres land; some good timber; 5 miles from Dowagiac. Hiway M40; gas filling station working. W. H. Arter, Dowagiac, Mich.

UPHOLSTERY shop—Established 4 years. $450. 5639 W. Roosevelt-rd.

WINDOW shade and Venetian blind business. Must sell; est. 20 yrs. No gamble. No priorities. Investment returned shortly. Will teach business. 2250 Milwaukee-avenue.

ON ACCOUNT OF DEATH OF OUR president, complete woodworking plant; machinery, motors, dies, lumber, Ill. co-op. bldg. and lot 120x125; sacrifice, $18,000. Ph. Buckingham 2773.

If the kind of store or business you want is not offered for sale today, why not advertise in the Business Opportunity Wanted column? Stop in today at the Tribune Want Ad office, Madison and Dearborn streets, or call Superior 0100. Ask for an Ad Taker.

Business Equipment.

BEAUTY Shop—Complete equipment—Realistic permanent wave machine, 4 unit gas dryer, chrome chairs, like new. Clark's Beauty Shop. 1257 Devon-av

BAKERY equip.—Complete, incl. store fixtures, 30 qt. Hobart mixer and 54 loaf gas bread oven. 1825 E. 79th-st.

RESTRNT. silverware rebuffed, while they last. 109 N. Dearborn, R. 901. Fra. 9706.

Business Service.

WANTED—Tool Work
Can give immediate attention to high rated priority orders for design and fabrication of tools, dies, jigs and fixtures, any type or size.
Phone or mail inquiries to
HAYES MANUFACTURING CORPORATION
551 7TH-street, N. W.
Grand Rapids Michigan

MIMEOGRAPH 800 postcards or letters, $1. Dollar Letter, 180 W. Wash. Dea. 7060.

Concessions, Locations, and Leases.

WANT lease on small hotel or large rmg. hse., unfurn. 3856 Lake Park.

BUSINESS OPPORTUNITIES.

Concessions, Locations, and Leases.

STORE—4614 S. Ashland-av., 25x125 ft., for bakery, food mart, or any other business. S. Kabaker Co., 7449 W. Archer-av. Ph. Summit 33.

FOR rent—Factory; fully equipped with single needle sewing machines. 1230 N. Wood. Armitage 1550.

NITE CLUB AND RESTAURANT.
Near Evanston. Completely equipped. CALL DEARBORN 2896.

MEN'S, ladies' tailor wants concession in loop or out of town, with or without equipment. Address E 262, Tribune.

BARBER shop—3 chairs, fully equip.; $30 per mo. 6702 State. Key at 6704 State.

FOR RENT—Concessions in Forest Preserves. Call Mr. Williams, Bit. 3720.

LUNDBERG'S Tropical Inn—Milwaukee-av. and Ballard-road, Des Plaines 3051W.

Job Lots.

400 DOZ. sun goggles—Ground, polished lenses. 3203 N. Western. Lak. 2912.

50 DOZ. rubberized self-fastening aprons. Will sell at 50% off. Nevada 03[illegible]

Partnerships and Investments.

DRAFT CLASSIFICATION compels decision to sell my stock [½ interest] in est. Printing Corporation at Peoria, Ill. Union label; county, mfg., and varied accounts. Company financially sound. Ideal for business head or salesman. Priced low for immediate sale. Address H X 23, Tribune.

WANTED—Capital to $50,000 for mid. and south western printing and publishing enterprise; reasonable security. Address H X 45, Tribune.

Manufacturing.

WORK WANTED FOR
Engine Lathes
Vertical Boring Mills
Turret Lathes
Planers
Cylindrical Grinders
Call John Moorhead
THE GLOBE COMPANY
Boulevard 2124

TO LET
Small drill press work. We will furnish material. Good opportunity for small shops with only a few drill presses. 100% war work.
Address B Y 467, Tribune

NEED HELP
Reputable nationally known manufacturer can take on additional production in core oils, compounds, industrial lubricants, resin, coatings, carload facilities, lab. controls. Defense business only. ADDRESS A R 316, TRIBUNE.

WANTED
WAR WORK
Electrical testing, soldering, small radio equipment assembling.
IMMEDIATE PRODUCTION POSSIBLE.
SOUTH SHORE RADIO.
7033 Stony Island. Dorchester 2340.

WANTED—WAR WORK
for Brown & Sharpe automatic screw machines; capacity to 1 inch.
GRAFF & COMPANY,
7310 S. CHICAGO. HYDE PARK 8227.

SUBCONTRACT wanted—Defense work for 1 inch capacity hand screw machine and 00 B. & S. and 0 B. & S. automatic screw machine. Address B Y 384, Tribune

WORK WANTED FOR B. & S. AUTO. SCREW MACHINES, UP TO 1 INCH. GRAFCO PRODUCTS CORP., 5641 S. HALSTED. CHGO. ENG. 2025.

ARC OR GAS WELDING TIME AVAILABLE. ADDRESS B Y 480, TRIBUNE.

WANTED—Small drill press work; metal or bakelite. Call Berkshire 3848.

WELDING TIME OPEN—ARC AND ACE. ADDRESS E 129, TRIBUNE.

Wanted.

SELL YOUR BUSINESS PROMPTLY. THRU THIS RELIABLE HOUSE. WE SELL MORE THAN ALL OTHERS. KANE CO., 828 N. STATE. DEL. 3305.

HAVE brick bldg., 8,500 sq. ft. floor space —Want distributorship; extra high door; excellent heating system; N. W. side, Chicago. Address A Y 242, Tribune.

WANT to buy local Trucking Business—Approximately between 5 to 20 units. Haymarket 4143.

WE BUY OR SELL ANY BUSINESS. PAY NO ADVANCE FEES. WE OUTSELL all others. Lewis Co. Mon. 8032.

WE buy your store, pay cash same day. ROSS CO., 663 N. State-st. Whi. 6373.

CASH for stores and stks. of merchandise. Ace, 672 W. Roosevelt-rd. Canal 8625.

CASH FOR YOUR BUSINESS. DELMONT CO., 2839 N. Clark. Bit. 2584.

WANT to buy—Liquor store, well stocked. 7701 Belmont. Elmwood Park 782.

JEWELRY, DIAMONDS, OLD GOLD, ETC.

CASH FOR DIAMONDS
DUE TO OUR TREMENDOUS SALES OUTLET, WE NEED DIAMONDS AND WILL PAY TOP PRICES FOR THEM. TOP PRICES FOR YOUR OLD GOLD.
FULL VALUE PAID FOR PAWN TICKETS
WE ARE NOT THE LARGEST DEALERS IN AMERICA, BUT WE GUARANTEE TO PAY THE MOST SATISFACTORY PRICES. SEE US BEFORE YOU SELL.
CASH IMMEDIATELY
U.S.Diamond Syndicate
5 N. Wabash-av., Rm. 800
5 NORTH WABASH BLDG.

$1,000,000
IN DIAMONDS WANTED
CASH PAID IMMEDIATELY.
Bring your diamonds to us for highest prices. America's Largest Buyers.
OLD GOLD, PAWN TICKETS BOUGHT.
Member Chicago Association of Commerce.
AMERICAN DIAMOND SYNDICATE
37 S. WABASH-AV., 3D FL.

WITH YOUR OLD DIAMONDS OR JEWELRY. BUY WAR BONDS.
Let us appraise their value and pay you cash. Doing business at the same address for the past 36 years should convince you of our reliability. Jewelry ESTATES also bought.
OLSEN & EBANN JEWELRY CO., 209 S. State, 4th flr., Republic Bldg. Har. 1006.

GET OUR CASH PRICE
BEFORE SELLING.
Diamonds, Watches, Pawn Tickets.
THE U. S. LOAN BANK.
10 N. CLARK-ST. 6TH FLOOR.

HIGHEST PRICES PAID DIAMONDS, WATCHES, OLD GOLD, JEWELRY, CAMERAS, RADIOS, AND LUGGAGE. GREAT NORTHERN STATE PAWNERS, 309 S. CLARK-ST. WEBSTER 7617.

CASH BUY OR LOAN ON DIAMONDS, OLD GOLD, WATCHES, PAWN TICKETS. LLOYD J. BUTLER, 133 N. CLARK-ST.

ILL. Diamond and Jewelry Syndicate pays best prices for diamonds, old gold, pawn tickets, etc. Dea. 6711. 5 S. Wabash.

HIGHEST PRICES PAID FOR DIAMONDS. Watches, old Gold, etc. Romack Dia. Exch. 7 W. MADISON AT STATE, ROOM 341.

1 CT. DIAMOND in lady's gold ring, $80. Levinson's Loan Bank, 739 N. Clark-st.

SEWING MACHINES.

SEWING machines oiled, adjusted......98c NETCHER'S BOSTON STORE, Sta. 3000.

WE PAY CASH FOR USED SEWING MACHINES: ANY MAKE. KEDZIE 1800.

RUG CLEANING.

$3—9x12 DOM.; clean both sides. Sizes like new! exp. rep. All work guar. Call anywhere. A-1 Rug Cleaners. Kildare 8416.

USED AUTOMOBILES FOR SALE.

MONEY SAVERS!
All with Like New Tires
Immediate Delivery

'42 Pontiac sedanette 6 p. sed.; r., h.OPA
'41 Chev. 6 p. sed.; r., h., like new..Barg.
'41 Ford 6 p. sed.; r., h. Like new..Barg.
'41 De Soto cust. 4 dr. sed.; r., htr..Barg.
'41 Buick sedanette; rad., htr........Barg.
'41 Hudson 6 p. 4 dr. sed.; rad., h..Barg.
'41 Pontiac 6 p. sed.; rad., htr......Barg.
'40 Buick 6 p. sed.; r., h.; like new.$675
'40 Chev. 6 p. club coupe; r., h.....Barg.
'40 De Soto 6 p. sed.; rad., htr.........$595
'40 Dodge 6 p. sed.; like new........$695
'40 Ford 6 p. sed.; htr., blue..........$545
'40 Chrysler 6 p. sed.; rad., htr......$575
'40 La Salle 6 p. club cpe.; r., h.....Barg.
'40 Stude. Champ.; overdrive, r., h..Barg.
'39 Willys 4 cyl. 5 p. sed.; rad., h..$395
'39 La Salle 6 p. club cp.; r., h., blue.$545
'39 Nash 6 p. sed.; rad., htr.; barg..$445

'39 Ford sed..$395	'39 Olds. sed....$445
'38 Zeph. sed.$295	'39 Plym. sed....$445
'38 Chev. sed.$345	'38 Dodge sed....$265
'38 Buick sed.$295	'37 Willys sed...$195
'38 Chrys. sed.$245	'37 Zephyr sed..$245
'37 De Soto sd.$225	'37 Nash sed.....$195
'37 Pack. sed.$225	'37 Packard cpe.$195
'37 Stude. sed.$225	'36 Chrys. Airf..$145
'36 Pont. sed..$175	'36 Olds. sed....$145
'36 Chev. sed.$145	'36 Plym. sed....$135

150 Others to Choose From
Terms. Trade. Open Evenings till 9.
HEATED SHOWROOMS
3317 N. Cicero
North Town Auto Distrib.

BEST BUYS
at
GERWIG-NELSON BUICK
'41 Buick Super Sedan; rad., htr.; barg.
'41 Buick Super convert.; rad., htr.; barg.
'40 Buick Spec. sed.; rad., htr.; barg.
'38 Buick Spec. sed.; de l. eqpt......$445
'37 Buick Spec. sed.; de l. eqpt......$295
'37 Packard "6" sed.; de l. eqpt......$245
See or Phone Mr. Alexander
8447 S. ASHLAND
CEDARCREST 2600

PLYMOUTH—1942 SEDAN. O. P. A.
PLYMOUTH—1941 SEDAN.
PLYMOUTH—1940 SEDAN.
PONTIAC—1940 SEDAN.
PONTIAC—1939 CLUB COUPE.
DODGE—1940 SEDAN.
DODGE—1939 SEDAN.
KROLL MOTORS, 7130 S. HALSTED.

CHEVROLET—1941, 2 dr. sed. Master de l. PLYMOUTH 1941, 4 door special de luxe. DE SOTO, 1940, 4 door sedan, and 25 other late model cars to choose from. HON, SMITHSON AND RAYMOND. 1809 Devon-av. Bri. 3100.

BUICK 1940, $695
De luxe 5 pass. trunk sed. Push button radio, heater, defrosters, 5 like new tires. Special steering wheel. Sacrifice, $695. TERMS, TRADE. OPEN SUNDAY.
3939 Washington

Buick '41 Convertible
SUPER torpedo body; 6 pass. club cpe.; radio; htr.; 5 practically brand new tires; very low mileage; will absolutely pass for brand new.
2247 S. MICHIGAN

BUICK—'40 CONVERTIBLE. Super model 40, 6 pass. club cpe. Radio, htr., spotlts., w. w. tires, automat. top. Owner in service. Brother selling. No dealers. Cash. See at 5525 N. Linder, 5-8 P. M.

'41 Buick Super Convertible
Club coupe; radio, underseat heater, w.w. tires; very low mi. car. A beauty! MURPHY'S SALESROOM, 2650 N.Cicero.

BUICK—'41 popular sedanette model, dark green, excellent tires, large Buick radio, heater, defrosters. Sacrifice ......$1,045 Frank Lynch Buick Co., 5330 Irving Pk.

BUICK—1941 SEDANETTE; RADIO.
BUICK—1941 SEDAN; RADIO.
BUICK—1940 SEDAN; RADIO.
8959 S. ASHLAND. ALWAYS OPEN.

BUICK—'41 special sedanette; radio, heater, w. w. tires. In exc. cond.; like new throughout. Barg. 3500 Archer-av.

BUICK—'41, 6 pass. convt. coupe; radio, underseat heater, defrosters, other extras; low mileage. $1,350. Sou Chgo. 0615.

BUICK—1940, 5 pass. sedan coupe. R. & H. Immaculate. 400 Lake-st., Maywood.

BUICK—'37 sedan; A-1 condition; only $265. 7615 Stony Island. Saginaw 1665.

BUICK—'32 4 door sedan; A-1; $125 5542 N. Neenah, Norwood Park.

BUICK—'41 "91" 4 DOOR SEDAN; FINE cond.; full equipped. 1441 E. 75th-st.

BUICK—'41 Special 4-door sedan; like new. Call Sheldrake 5101 or Rand. 4711.

BUICK—'41 Super convt. 5 pass. sed; good cond. Priv. Sacrifice. Sunnyside 6186.

BUICK—'40 conv. club cpe. Rad., htr.; good tires. $850. Greenleaf 8913 before 7 p. m.

BUICK—'40 4 door sedan; radio, heater; $800. Kedzie 1852.

BUICK—'41 sedanette; 2 tone green; low mileage; excellent condition. Univ. 3717.

CADILLAC '42-63 SEDAN
Equipped hydramatic drive, radio, htr., w. ws.; OPA certificate.
CADILLAC '41-62 SEDAN
Radio, htr., w. ws.; like brand new. Cadillac—'39 61 sedan; rad., htr., w. ws.
Lincoln Dlr., 3310 Sheffield

CADILLAC '41
sedanette. Hydramatic, radio and heater; driven so little it's practically new. HON, SMITHSON & RAYMOND. 1809 Devon-av. Briargate 3100.

CADILLAC—1942-60 Fleetwood sedan.
CADILLACS—1941-62 convert. 5 coupe.
CADILLACS—1940-62 sedan.
CADILLAC—1939-61 sedan.
8959 S. ASHLAND. ALWAYS OPEN.

CHEVROLET — 1936 rumble seat coupe; radio, heater, 5 tires; runs O. K.; $195. RUBY CHEVROLET. 7158 Stony Island. Fai. 9600. CLOSED SUNDAY. Open EVES. 'Til 8.

CHEVROLET—1941 special de luxe convertible club coupe; radio, heater; tires like new..........................Bargain SHOWROOM AT 4849 N. WESTERN.

CHEVROLET—'42 special de luxe club coupe; radio, heater; perfect condition. SHOWROOM AT 4849 N. WESTERN.

CHEVROLET—'41 special Deluxe 4 door heater and radio; low mileage. Must sell. $950. Regent 5877.

CHEVROLET—'40 2 door sedan.......$575 SHOWROOM AT 4849 N. WESTERN.

CHEVROLET—1940 4 dr. spec. de luxe sed., r., htr.; car like new. 1384 W. Lake.

CHEV.—'41 special de luxe sed.; prac. new; radio, htr.; real barg. 3940 Grand-av.

CHEV.—'41 de luxe 5 pass. coupe; heater; w. w. tires; very clean. University 3717.

CHEV.—'41 2 dr. sed.; rad., htr.; good tires; $795 cash. 3349 So. Hamilton.

CHEVROLET—'39 mast. twn. sed., rad., htr., tires like new; $550; pri. Rog. Pk. 7792.

CHEV.—'41 5 pass. coupe; exc. tires; clean car. Barg. Wright, 1822 Ridge, Evanston.

CHEVROLET—1940 2-dr. sedan, $675. Euclid 7236.

Chrys. '42 Convertible
Custom 6 pass. Windsor club cpe.; radio; htr.; spot light; fog lights; special plastic upholstery; can not be told from new; O. P. A. certif. nec.
2247 S. MICHIGAN

Chrysler 6. Cyl. Windsor
1940 4 door Sedan with two-tone upholstering, radio, heater, and whitewalls. This car looks like new.
Bird-Sykes, 2235 Michigan

CHRYSLER—'41 NEW YORKER, 4 dr. sedan; radio, htr.; overdrive, fluid drive; double air cond. units; w. w. tires; directional signal lights; beautiful 2 tone green color and upholst. to match. MURPHY'S SALESROOM, 2650 N. Cicero.

CHRYSLER—'39 "6" cyl. 4 dr., overdrive; 5 like new tires, radio, heater; sacrifice. BRADLEY. 4748 CHICAGO-AV.

CHRYSLER—'40, New Yorker sedan, good tires. Full equipmt. $875. Yards 0730.

CHRYSLER—'41 Windsor 4-dr. sed.; rad., htr., seat covers. University 3717.

CORD—1937 supercharged sedan. We buy and sell Cords. 7615 Stony Isl. Sag. 1665.

DE SOTO 1939
Custom 4 door 5 pass. trunk sedan. OVERDRIVE, push button radio, heater, defrosters, 5 good tires; original finish. TERMS, TRADE. OPEN SUNDAY.
3939 Washington

DE SOTO—Late '35 coupe; htr.; good cond. Must sell. $115. 5954 S. Kedzie.

DE SOTO—'41, 4 dr. de luxe sed. 5 gd. tires. Htr. $875. 1350 N. Pulaski.

DE SOTO—'40 4 dr. sed., rad., htr....$695 Cook County Distr., 1340 W. 63d-st.

DE SOTO—'37 4 DOOR SEDAN. GOOD COND. 828 NOBLE-STREET.

DE SOTO—'41 convertible coupe; ovedr., fluid dr.; extras; Dlr., 1252 S. Kolin.

DODGE—1937 COUPE. Full price $175. A real bargain. 3645 N. SOUTHPORT NR. ADDISON

DODGE—'40 4 DOOR SEDAN. Excel. cond. Private. Grovehill 2424.

DODGE—1939 club coupe 5 pass.; rad., gd. tires; must sell; $575. Pullman 7694.

DODGE—1938 4 door sed.; rad., htr.; seat covers; gd. rub. Mid. 1661.

DODGE—'37 2 dr. sedan; only $185. 7615 Stony Island. Saginaw 1665.

DODGE—1940 4 dr. sed.; radio, htr.; perf. condition; $695. 1621 N. Cicero-av.

DODGE—'40 4 dr. sed.; htr., trunk. Sell unpaid bal. 1025 N. Clark. White. 8038.

DODGE—'40 4 dr. sedan; exc. cond.; private party. Fairfax 3798.

USED AUTOMOBILES FOR SALE.

F-E-L-Z Fine Cars
1942 Cadillac 75 7 pass. Fleetwood.
1942 Dodge 5 pass. brougham. O. P. A.
1942 Dodge sport coupe. O. P. A.
1941 Packard Darrin convert. sedan.
1941 Lincoln Continental 5 pass.
1941 Lincoln custom 7 pass.
1941 Lincoln convertible coupe.
1941 Lincoln Zephyr 5 pass. coupe.
1941 Buick 7 pass. de luxe sedan.
1941 Buick super 5 pass. coupe.
1941 Dodge 5 pass. brougham.
1941 Dodge sport coupe.
1941 Mercury sedan de luxe.
1941 Mercury 5 pass. coupe.
1941 De Soto custom 5 pass. sedan.
1941 Chrysler New Yorker sedan.
1941 Chrysler 6 sport coupe.
1941 Plymouth station wagon.
1941 Plymouth spec. de l. sedan.
1940 Plymouth 4 door sedan.
1941 Chevrolet de luxe town sedan.
1940 Cadillac 60 special sedan.
1940 Dodge sedanette 5 pass.
1940 La Salle torpedo sedan.
THESE ARE ALL EXCEPTIONAL ONE OWNER CARS LIKE NEW AND FULLY WARRANTED.
F-E-L-Z
FAMOUS 23 YRS. AT 1132 DIVERSEY FOR BARGAINS IN FINE CARS. OPEN EVENINGS AND SUNDAY.

ATTENTION
LIVERY MEN
AND
UNDERTAKERS
WE HAVE A GOOD SELECTION OF 1940 CADILLACS, MODEL 75 FLEETWOOD, 7 PASSENGER SEDANS. ALSO 1939 CADILLACS, MODEL 75, 7 PASSENGER SEDANS.
ALL CARS EQUIPPED WITH 5 EXCELLENT TIRES.
PRICED TO SELL
Cadillac Motor Car Div.
2301 S. Michigan. Cal. 4141

DEALERS INVITED!
Wholesale-Lowest Prices
4849 N. Western-av.

CONVERTIBLE BARGAINS
'41 Plymouth—Conv. club cpe.; power top, rad., htr., like new w. w. tires; sacr.
'41 Packard—6 cyl. model "110" club conv. cpe.; rad., htr., overdrive, w. w. tires. H. D. Maggio, Nash Dlr., 1637 N. Cicero.

DODGE—1941 4 DOOR SEDAN. Fluid dr.; runs like new; low mil.; reas. 1647 S. PULASKI. CRA. 1647.

DODGE—'37, jet black.....................$245 5 pass.; 5 like new tires, radio, heater. BRADLEY. 4748 CHICAGO-AV.

DODGE—1939 Sedan; motor and body compl. overhauled by army officer before induction. 3332 Diversey. Alb. 4204.

DODGE—1936 2 door de luxe sedan; radio, htr.; good tires; $145 cash. 2120 S. State. Victory 2456.

DODGE—1936 sedan, 5 excel. tires; runs perf.; sac. Shell Sta., 3757 N. Ashland.

FORD 1941
STATION WAGON
[Factory built.] All matched high tread tires, gas htr. Very low milage.
LAWDER BROS.
EST. 1890.
6900 VINCENNES. TRIANGLE 2500.

FORD—1941 de luxe coupe; private party; uses no oil; best mileage, 22 per gallon; good rubber, new plugs, small dent in fender, needs muffler; perfect condition otherwise; good heater; price $850 cash. ADDRESS A T 204, TRIBUNE.

Ford '41 85 4 Dr. Sedan
DE LUXE MODEL with perfect jet black finish; good tires; best mechanical condition; real bargain; $845. CLARK-MAPLE CHEV., 1038 N. CLARK.

FORD STATION WAGON
1936 8 pass. that looks and runs like a 1941 model.
Bird-Sykes, 2235 Michigan

FORD—1941 STATION WAGON.
FORD—1941 FORD CONVERT. COUPE.
FORD—1941 FORD SEDAN; RADIO.
FORD—1940 SEDAN; RADIO.
8959 S. ASHLAND. ALWAYS OPEN.

FORD—'41 conv. coupe; green with khaki top; radio, heater, fog and Lorraine spot light; perfect condition; $1,150 cash;; no trades. Garage, 2306 E. 71st-st.

FORD—'32 4 CYL., mod. B SED.; heater, spotless interior and finish; RUNS LIKE A NEW ONE. CLARK-MAPLE CHEV., 1038 N. CLARK.

Ford '39 4-Door Sed., $400
Bird-Sykes, 2235 Michigan

FORD—1941 super deluxe 5 passenger coupe, fully equipped; many extras. Private party. $850. National 2166.

FORD—'41 super de luxe convertible club coupe; radio, heater; like new tires. SHOWROOM AT 4849 N. WESTERN.

FORD—'41 de l. dr. sed.; rad., htr.; 5 very good tires; excellent car throughout. GLENN E. HOLMES. 30 W. LAKE.

FORD—1934 station wagon; excel. tires; full price $325 or best offer. Private party. 10310 S. Michigan. Pull. 4000.

FORD—'38 club coupe, model 85; 5 pass.; 5 like new tires; radio; sacrifice. BRADLEY, 4748 CHICAGO-AV.

FORD—1937-60 de luxe coupe; A1 tires; spotlight, radio, htr.; exc. mech. cond. Sac. $145. Private. Call Graceland 3092.

FORD—1941 de luxe coupe; radio, htr.; good tires; bargain. May Motor Sales, 7417 S. Halsted. Vincennes 6565.

FORD—'38 de luxe sed.; rad. htr; 5 tires; good cond.; $295. 1350 N. Pulaski-road.

FORD—'37-60 Fordor; new de'l; seat covers, gd. tires, $235. Commodore 5786.

FORD—'40 4 dr. de l. sed.; like new, driven carefully; real barg. 3940 W. Grand-av.

FORD—1941 4 dr. de luxe sed.; 5 gd. tires, htr.; exc. cond.; $795. 1350 N. Pulaski.

FORD—1937 convertible sedan; $250 full price; radio. htr. 2155 S. Ashland.

FORD—1941 convertible club coupe; like new. 301 Madison, Oak Park.

FORD—'37 2 door sedan, $230, Phone Longbeach 1164.

FORD—1941 de luxe tudor; make offer. Sun., 9-3. George, 2925 N. Francisco, 2d.

FORD—'37 coupe, "85"......................$195 SHOWROOM AT 4849 N. WESTERN.

FORDS—'37 60 and 85 2 dr. sed.; good tires; barg. Wright, 1822 Ridge, Evanston

FORD—'37 sedan; must sell. $250 cash. Dearborn 4373.

FORD—'37 5 pass. coupe, No. 60 radio, 5 gd. tires; $225. Pens. 0889, bet. 6-8 p.m.

FORD—'29 2 door sed., $50, Ford '31 4 door sed., $65. 5644 S. Ashland.

FORD—1931 Fordor; good condition. Call Portsmouth 7185.

HUDSON '41 SUPER "6"
5 passenger sedan; perfect condition; no reasonable offer refused; terms and trade. Open evenings and Sun. WALTON, 2229 S. MICHIGAN.

HUDSON—'41 5-pass. sedanette, beautiful 2 tone blue and grey; large heater; excellent tires. Sacrifice ....$795 Frank Lynch Buick Co., 5330 Irving Pk.

HUDSON—Late 1940 4 dr. sed. Sup. six black cust.; radio, htr., def. units. Real buy; terms. 834 S. Harlem, Oak Park.

HUDSON—1941 4 dr. sed.; model 10P; radio and full de luxe equip...........$895 May Motor Sales, 7417 S. Halsted.

HUDSON—1939 2-dr. sed.; rad., htr., auto. cl.; good cond.; $475. 4524 Wrightwood.

HUDSON—1941 4 dr. sedan; radio, htr.; best offer; priv. Van 6792, aft. 6 p. m.

HUDSON—1941 4 dr. de l. sed. Radio, htr. Louis Dabe Motors. 6827 N. Clark.

HUDSON—1941 de luxe 2 dr. sed.; htr. Louis Dabe Motors. 6827 N. Clark.

HUDSON—'41 Super 6 4-dr. sed. $800. Fine cond.; gd. tires; priv. Rog.Pk. 8911.

LA SALLE—'40-52 beautiful torpedo type coupe, shining maroon finish; built-in Cadillac heater and radio. Also convertible coupe Only ....$1,075 Frank Lynch Buick Co., 5330 Irving Pk.

LA SALLE—'40 4 dr. sed.; beautiful black finish; like new; w. w. tires; low mil.; must be seen to appreciate. Inquire garage. 4240 Roosevelt-rd.

LA SALLE—1937 de luxe sedan; good condition; good tires; $250. Call before 2 p. m. 957 Milwaukee-av., 2d floor.

LA SALLE—'40 4 door sedan; radio; de luxe equipped; $795. 2317 S. MICHIGAN.

LINCOLN ZEPHYRS '42S
CONVERTIBLE CLUB COUPE.
Equipped radio, heater; like new.
'42 CLUB COUPE.
Equipped radio, htr., w. w's; O. P. A.
'42 4 DOOR SEDAN.
Equipped radio, heater; O. P. A.
Lincoln Dlr., 3310 Sheffield

LINCOLN-Zephyrs in '38, '39, '40 models. SOME LIKE NEW ALL OVER. STALLWORTH, 7400 Stony Island.

LINCOLN—'37 7 PASS. SEDAN. Excep. fine auto. everything in it. $395. South Chicago Buick, 8600 Commercial.

LIN. ZEPH.—'38 4 dr. sed.; exc. w. w. tires. Must see. Wright, 1822 Ridge, Evanston.

LINCOLN—'42 limo. No OPA due to factory list price. 1822 Ridge, Evanston.

LINC.-ZEPH.—'39 4 dr. sed.; clean; radio, htr. 9321 Cottage Grove. Rad. 0212.

Mercury '40 Convert. Coupe
Rad., htr., auto. top; gd. cond. Open Sun. STUDEBAKER, 1836 Ridge, EVANSTON.

MERCURY—'41 conv. club cpe.; rad., htr.; $1,095. Priv. 11114 Esmond. J. C. Baird.

MERCURY—'40 convert. sedan; exc. tires; clean car. Wright, 1822 Ridge, Evanston.

NASH—'41 Amb. 4 dr. Weathereye sedan. Louis Dabe Motors. 6827 N. Clark.

OLDS.—1940 6-cyl. 5 excel. tires, rad., htr.; lw. mil.; sac. Shell Sta., 3757 N. Ashland.

USED AUTOMOBILES FOR SALE.

STUDEBAKER
LARGEST STOCK OF USED CARS IN CHICAGO
No outside finance company to deal with; we handle our own deals. It's a SECRET between you and Studebaker.
'41 PLYM. 5 pass. cpe.; like new.
'41 FORD sedan; many extras...........$785
'41 LINCOLN-ZEPHYR sedan; rad., htr.
'41 BUICK sedan; radio, heater, etc.
'41 NASH Opera coupe; a beauty.
'41 PACKARD sedan; heater; a bargain.
'41 CHEVROLET sedan; radio, heater.
'41 PLYMOUTH Opera coupe; act now.
'41 FORD convertible coupe.
'41 PONTIAC sedanette; radio, heater.
'41 DODGE sedan; radio, heater.
'39 CADILLAC convert. spt. coupe..$795
'39 BUICK conv. 5 pass. sedan.

'39 Lin.-Zeph. cpe.	'36 Terra sed...$145
'39 Lin.-Zeph. sed.	'36 Pack. sed...$85
'39 Stud. sed..$495	'36 Pont. sed...$115
'38 Plym. sed.	'36 Chev. sed...$135
'36 Chrys. sed..$65	'34 Chev. sed.....$65

STUDEBAKER
26TH AND MICHIGAN
CALumet 6492. Open evenings, Sunday.

GIVING 'EM AWAY!
SAVE $100 TO $1,000
WE WHOLESALE

'42 Fords.	'42 Plymouth Sed O. P. A.
'41 Cadillac Sed..???	'41 Olds. Sed.....???
'41 Buick Sed..???	'41 Pont. Sed.....???
'41 Dodge Sed..???	'41 Ford Sed.....???
'41 Plym. Sed..???	'41 Pack. Sed.....???
'41 Chev. Sed..$695	'41 Hudson Sed...???
'40 Olds. Sed... 645	'38 Plym. Sed....$285
'39 Dodge Sed... 395	'37 Plym. Sed..... 225
'39 De Soto Sd. 425	'36 Ford Sed....... 95
'38 Chev. Sed... 325	'36 Dodge Sed..... 65
'38 Dodge Sed... 375	'36 Pont. Sed...... 75
'37 De Soto Sd. 265	'35 Ford Sed....... 65
'37 Chev. Sed... 185	'34 Chev. Sed...... 55
'37 Ford Sed..... 95	AUSTIN Rdstr...???

227 Other Bargains
25 CONVERTIBLES
CITY, 1718 S. STATE
Open every day till 8 p. m. All day Sun.

CADILLACS—'41 and '42 sedanettes and sedans; radio, heater, w. w. tires; like new; HUDSON '42 sedan; rad., heater; $845; BUICK '41 sedanette; rad., heater; $945; CHEVROLET '41 de luxe sed.; $745; PLYMOUTH '41 sed.; $795; special de luxe rad., heater; AUSTIN sedan; $245
PARKSIDE MOTORS
2810 W. MADISON.
100 OTHER CARS TO CHOOSE FROM.
OPEN FROM 9 A. M.-8:30 P. M.

DODGES—6 TO CHOOSE FROM. '36 to '37 SEDANS, $199 to $299. ALSO PLYMOUTHS, LIKE BARGAINS. MANY '40 AND '41 MODELS.
STALLWORTH
7400 Stony Island. Hyd. 2500.

WHOLESALE OR RETAIL
Cadillacs '41 model 60 and 67, 5 and 7 passenger Fleetwood sedan; excel. cond. CALL GEORGE FLECK, Crosstown Mtrs., 4655 Wash. Est. 2226.

OLDS 1938, $375
De luxe 5 pass. trunk sedan. Radio, heater, defrosters, 5 like new tires; original thruout. Bargain at $375. TERMS, TRADE. OPEN SUNDAY.
3939 Washington

OLDSMOBILE—'42 club coupe, 6 cylinder; hydramatic drive; used very little; attractive savings; O. P. A. certificate. Pontiac Dealer, Park Ridge 300 or 267R.

OLDSMOBILE—'39 sedan; radio, heater. A good running car...................$470 SHOWROOM AT 4849 N. WESTERN.

OLDSMOBILE—'41 hydramatic club sedan; maroon; 5 w. w. tires; radio, htr., 6 cyls. Call 6 to 9 p. m., Edgewater 6131.

OLDSMOBILE—'41 "6" 5 pass. club coupe; heater, radio, hydramatic drive; $875. DEALER. 1252 S. KOLIN.

OLDS.—1939 4 DR. SED. 5 PASS. A beauty. Black. Fine cond. Trunk, etc. 1647 S. PULASKI. CRAWFORD 1647.

OLDSMOBILE—8, 1937, 4-door sedan; like new tires. Best offer. 7432 S. Perry.

OLDS.—'41 club cpe.; hydrom., radio, htr. 5 like new tires. Sacr. 1350 N. Pulaski.

OLDS.—'41 hydra. 6 cyl. station wagon. Driven caref'ly. Real barg. 3940 W. Grand.

OLDSMOBILE—'36 8 sedan; only $139. STALLWORTH, 7400 Stony Island.

OLDSMOBILE—1935 4-door sedan.........$95 Radio and heater. 1621 N. Cicero.

Packard 1937 7-Pass.
An immaculate automobile. Exceptionally good condition; $495. Open Sunday. STUDEBAKER, 1836 Ridge, EVANSTON.

PACKARD 1940, $695
5 pass. 120 touring sed.; radio, heater; special today. 640 Madison, Oak Park.

PACKARD—'41 120 Clipper 4 door sedan; bought new November, 1941; barely broken in; highest offer. Address A T 171, Tribune.

PACKARD 1940, $695
5 pass. 120 touring sed.; radio, heater; special today. 640 Madison, Oak Park.

PACKARD—'40 convertible coupe; radio, heater, auto. top, overdrive, wh. wall trs.; $885. Hinsdale 408W. 201 S. Vinc.

PACKARD—'42 club convertible coupe, model 110; small mileage, low price. SHOWROOM AT 4849 N. WESTERN.

PACKARD—'42 Clipper sedan, 4 door; black; small mileage...............Bargain SHOWROOM AT 4849 N. WESTERN.

PACKARD—1938 convert. sed., rad., htr.; gd. cond.; $325; trms., tr. 2347 W.North.

PACK.—'40 4 dr. de l. sed.; 6 cyl.; ex. cond. W. w tires; htr.; $695. 1350 N. Pulaski.

PACK.—'38 4 dr. sed., 6 cyl.; rad., htr., defr.; $325. 9838 Sangamon. Ced. 6583.

PACKARD—1937 4 DR. SEDAN $135. 1647 S. PULASKI. CRAWFORD 1647.

PACKARD—'40, 4 dr. sed.; 6 exc. tires; clean car. Wright, 1822 Ridge, Evanston.

Plymouth 1941 5-Pass.
A very attractive car with heater. Looks and runs very good. STUDEBAKER. 3000 LAWRENCE-AV.

Plymouth '41 4-Door Sedan
De luxe; radio, heater; new car finish; like new tires; $875. WEST SIDE BUICK SALES. 4666 WASHINGTON.

'40 Plym. Conv. Club Cpe.
Special de luxe; radio, heater, w. w. tires, wheel trim rings. A real buy! MURPHY'S SALESROOM, 2650 N.Cicero.

PLYMOUTH—'41, large, roomy, 4 dr. sed.; htr.; almost new tires; beautiful satin black finish. Sac., only...........$875 Frank Lynch Buick Co., 5330 Irving Pk.

PLYMOUTH—'42 special de luxe 4 door sedan. This car has mileage on it. Full price.................................$755 SHOWROOM AT 4849 N. WESTERN.

PLYMOUTH—1937 COUPE, $250. Can be seen Sunday only. Stuart Engineering Co., 3349 N. Ashland-avenue.

PLYMOUTH—1939 ....$395 5 pass.; 5 like new tires, radio, heater. BRADLEY. 4748 CHICAGO-AV.

PLYMOUTH—'42 special deluxe 2 dr. sed.; rad., htr., defrosters; cash; need OPA. Sun. before 12 or Mon. Avenue 6269.

PLYMOUTH—'40 DE LUXE 4 DR. SEDAN. Radio, heater; a low mileage car; $595. 1647 S. PULASKI. CRA. 1647.

PLYMOUTH—1940 7 pass. sedan; good tires, clean car; real buy. Lanahan, Inc., 2522 and 2542 S. Michigan.

PLYMOUTH—'36 2 door sedan; heater; $175. Wellington 6162.

PLYM.—'41 4 dr. de luxe sedan. Also club coupe. Sac. $685. Dlr., 1252 S. Kolin.

PLYMOUTH—'41 SPECIAL DE LUXE SEDAN. $750. MOHAWK 2660.

PLYM.—'39 conv. cpe.; new top; rad., htr. A1 cond; $600. Address A K 205, Tribune.

PLYMOUTH—'41 convertible coupe; comp. equip.; $1,075. After 6 p. m. Ber. 4158.

PONTIAC 1942
TORPEDO SEDANETTE
OPA holder or Dealer.
Beautiful condition. De Luxe Radio, air conditioned heater. Mechanically perfect. Little used. Must sell before May 11th. Apply Argyle Shore Apts., Apt. 312. Long. 6810.

Pontiac-'40 6 Cyl. Sd.—$695
THIS IS A REAL VALUE.
Also many other bargains in late models. Fully reconditioned, and guaranteed by Chicago's oldest Pontiac dealer.
WARNER PONTIAC SALES
3645 N. SOUTHPORT. NR. ADDISON.

65-P-O-N-T-I-A-C-S-65
'42s-'41s-'40s-'39s-'38s-'37s-'36s. CUSTOMS, STREAMLINERS, TORPEDOS. 4 DOORS—2 DOORS—5-PASS. COUPE. 8959 S. ASHLAND. ALWAYS OPEN.

PONTIAC—1938 6 cyl. 4 dr. trunk sedan. Radio, heater, defroster; tires like new. Private. 18,000 mileage. 7148 S. Francisco after 3 p. m.

PONTIAC—Conv. coupe; '33; $95. Good mech. cond.; good tires; also a PONTIAC 1933 2 DR. SED.; only $75 3645 N. SOUTHPORT. NR. ADDISON

PONTIAC—'42 "Chieftan" sedan coupe; r. and h.; maroon finish; used very little; attractive savings; O. P. A. certificate. Pontiac Dealer, Park Ridge 300 or 267R.

PONTIAC—'37, 6 cylinder 4 door sedan. Radio, heater, good tires. Drafted. Must sacrifice. Humboldt 3056.

PONTIAC—'35; needs fender wk.; only $89. STALLWORTH, 7400 Stony Island.

PONTIAC—1936 sedan, 6 cyl., rad., htr., trunk; sac. Shell Sta., 3757 N. Ashland.

PONTIAC—1942 sedanette; low mileage. OPA required. Longbeach 4716.

PONTIAC—'40 2 dr. sed.; 6 exc. tires; radio, htr. Wright, 1822 Ridge, Evanston

PONTIAC—'36 cpe.; exc. tires; motor needs fender wk.; $100. 211 E. 26th. 2d.

Stude. '40 Champion Coupe
Looks and runs like new. Driven very little. Heater. STUDEBAKER. 7730 STONY ISLAND.

Studebaker 1941 Skyway
5 passenger coupe. Overdrive. Excellent tires; heater. STUDEBAKER. 6335 BROADWAY.

STUDEBAKER—Champ. '39 sedan; best offer. 6731 Morgan. Wentworth 7923.

AUTOMOBILES WANTED.

GUILTY!
of Paying
Highest Prices
in Chicago
for Used Cars and
Station Wagons
ANY MAKE OR MODEL
FROM 1936 TO 1942
We Need 500 Cars
Immediately!!
We will pay off finance co. and give you difference in cash. Bring title and save time. WE WILL COME OUT.
Phone Mulberry 5800
ASK FOR MR. BERRY
Dealer Representative.
3315 N. Cicero
OPEN EVES. TILL 9 AND ALL DAY SUN.

In Doubt?
About Price?
To Call
Is to Know
"That Our Prices
Are Highest"
Graceland 6230
MR. FRANK
'36s-'41s
ALSO '42
Coupes, sedans, convertibles
WE COME OUT
814 Diversey

It's a Little Farther Out - -
But You'll Get the Highest
CASH
New Oak Park Dealer
WANTS 100 CARS
For essential west side war workers who need your car for vital transportation. Be patriotic! Sell Today! Call
200 MADISON-ST.
Oak Park Euclid 267
N. W. Cor. Lomb'd-Madison

"WE HAVE HIT
THE CEILING
in Prices!"
TRY US RIGHT NOW!
Don't Delay Call Today
We Come Out
Uptown Chevrolet
4859 Broadway Lon. 9172

We Pay Highest Prices
for 1937—1942 cars
Kroll Motors
7130 S. Halsted Rad. 4700

Defense Transportation
Headquarters
Pays highest prices for your car. Sell to us where it is needed most. We need 25 cars immediately to supply transportation to defense workers who must have cars to get to and from their work.
PACKARD-Evanston, 1735 E. Railroad-av.
OPEN MON. AND THURS. EVENINGS.

CASH! CASH! CASH!
CALL US. WE COME OUT.
F-I-T-Z-P-A-T-R-I-C-K
PONTIAC DEALER. BEVERLY 8331.
8959 S. ASHLAND

TOP PRICES
ANY MAKE, ANY MODEL.
WE PAY OFF YOUR NOTES.
SHELL STATION
3757 S. ASHLAND. GRA. 5460.

HIGHEST CASH PRICES, for old junk, wrecked autos or trucks.
WARSHAWSKY & CO.
World's Largest Auto-Truck Wreckers.
1900-24 S. STATE-ST. CALUMET 6800.

Irving Park Pontiac Co.
PAYS THE LIMIT
FOR ANY MAKE OR MODEL.
5010 IRVING PARK. PENSACOLA 3436.

Wanted—1941 Cadillacs
MUST BE IN GOOD COND.
Address B Y 55, Tribune.

CLEAN CARS WANTED.
6127 COTTAGE GROVE-AV.
J. A. LAVERY MOTOR CO. MID. 5300.

WANTED—Good, used car Late model. Must be from owner only and good tires. Good condition. Will pay highest price. Bit. 8300, Apt. 906.

WANTED—1941 PONTIAC
BITTERSWEET 7120

WANTED GOOD LITE USED CAR; late model; must be A-1 shape. 12057 S. Ashland. Pullman 1069.

SELL your car or truck and get highest cash price. Any make or model. 3243 W. Ogden-av. Phone Rockwell 0575.

CASH FOR YOUR CAR. JAMES F. GOODWIN, DODGE DEALER. 5725 BROADWAY. LONGBEACH 1300.

WTD.—STUDE. CHAMP.; ALSO FORD OR CHEV. 1512 E. 56TH. FAI. 5820.

SEE OTHERS FIRST! Then see us—High cash prices. 7717 S. Halsted. Rad. 5858.

WANTED—Late model car for cash. HEMLOCK 2600.

WANTED—CARS AND TRUCKS TO JUNK. KEYSTONE 8455 UNTIL 10 P. M.

WE COME OUT. PAY CASH. ANY MAKE. 1931 TO 1941. BITTERSWEET 8792.

WANTED to Buy—Any make or model DODGE-PLYMOUTH 3238 Jackson.

WOMAN defense worker wants to buy '39 or '40 Chev. All cash. Euclid 2993.

N. SHORE dealer needs light cars. No limit to price. Waling. Greenleaf 0535.

WANT car that gets 15 or more miles per gallon. Cicero 7692.

WANTED—Late model used car. Prefer Chev. or Pontiac. Edgewater 0192.

WANT 1942 Chevrolet aerosedan; have order and cash. Longbeach 4716.

WE pay high prices and give you cash. Call us! We come out. Mer. 9880.

AUTOMOBILES WANTED.

"Don't Give
Your Car Away"
SEE
ME LAST
to
Convince Yourself
WE PAY
Highest Prices
FOR YOUR
AUTOMOBILE
We pay off finance co. and give you equity in cash.
If You Can't Drive in
I Will Come Out
Phone Me
MR. HENSEN
Dealer Representative.
NATIONAL 0800
2550 N. Cicero
Open Eves. Till 9. All Day Sunday.

$ $ $ $ $ $ $ $
TOP DOLLAR
BRADLEY
PAYS
Highest Prices For
1936 TO 1941
ALL MAKES AND MODELS
also
Convertibs., Station Wagons
NEEDS CARS FOR
DEFENSE WORKERS
OPEN EVES. TO 9. ALL DAY SUN.
IF YOU CAN'T COME IN
WE COME OUT
Mansfield 0016
4748
Chicago-av.
2 DOORS EAST OF CICERO-AV.

WE PAY
THE LIMIT
'37s, '38s, '39s, '40s, '41s, '42s
For deliv. to farmers and defense wkrs.
Especially Eager to Buy
BUICKS, FORDS, CHEVS., PONTIACS.
[Every other popular make considered.]
An Auto Dealer for 50 Yrs.
AND AS A NEW CAR DISTRIBUTOR.
I CAN AND DO PLEDGE:
[1] My top price first—no bickering.
[2] A bonus for well cared for cars.
[3] No charge for clearing title.
[4] Courtesy and fair dealing.
LAWDER BROS.
6900 VINCENNES. ESTABLISHED 1890.
1 BLOCK WEST OF STATE.

BEVERLY HILLS
NEW CAR DEALER.
OUT OF NEW AND USED CARS.
If you can sell at once, contact us for our proposition.
AUTH. FORD-LINCOLN FOR 22 YRS.
HOEFFEL-GOY, INC.
1703 W. 95TH. BEVERLY 3100.

We Pay Highest Prices
FOR LATE MODEL CARS.
SEE OR CALL
MR. McCARTHY
GORDON BUICK
6633 S. Western Pros. 0500

BUYER FROM
CHICAGO
will pay HIGHEST prices for 1937 to 1942 cars. All makes and models. Get my prices first. Will come out and pay SPOT CASH! Five minute service. Owe a balance? Will pay it off and give you the difference in cash. CITY.
Mr. France—Calumet 7030

1922-1942
Old, New, Junked, Wrecked
CARS AND TRUCKS WANTED.
BEST PRICES. WE CALL ANYWHERE.
MARTIN AUTO PARTS
2038 SOUTHPORT-AV. DIV. 2772.

ROY JOHNSON
Chicago's oldest Chrysler dealer.
pays highest prices
for late model cars, all makes.
4148 Milwaukee-av. Avenue 1470.

—NOTICE—
Need several good cars at once. PREFER LATE MODELS. Will pay highest prices; all cash. MR. O'MALLEY. MANSFIELD 3430.

JUST PHONE CAL. 5720
And we will try to buy your car over the phone. Any make or model. A representative will call at your home or office with the cash. MR. ROGERS.

High Cash for Your Buick
FRANK LYNCH BUICK
5330 Irving Pk. Mul. 1800

IF OTHER DEALERS
TURN YOU DOWN—CALL ME.
1932 TO 1942. ANY CONDITION.
4545 Madison. Mansfield 7772.

WE NEED 200 CARS
WILL PAY HIGHEST PRICES.
6051 Cottage Grove-av. Plaza 1228.

TOP DOLLARS FOR YOUR CAR. Auto leasing co. needs '40-'41 cars to stay in business; must have excel. tires. Saunders System, 28 W. Lake. Cen. 1077.

WOULD like to buy late model car; prefer '38 to '42. CASH. 6115 N. Clark-st. Sheldrake 0431

WANTED—200 late model cars. SUNNYSIDE AUTO CO., 4511 Lincoln-av.

INTERESTED in buying '39 or '40 Chev or Ford; will pay highest prices. L. W. Shaney, Mr. Kelley. Sheld. 4141

WANT late model car from original owner. Will pay cash. Hum. 3227.

FORD, CHEV., PLYM., NASH—'35 to '42. L. Dabe, 6827 N. Clark. Rog. Pk. 5443.

BE convinced that we pay top dollar! 831 N. Cicero. Call Austin 3321.

DEFENSE worker—Pay cash for Ford or Chev. Call 9 a. m. to 4 p. m. Jun. 3595.

WANT good used cars—Good tires; will pay highest price. University 3717.

HIGHEST cash prices paid for wrecked, junked cars and trucks. Armitage 3500.

HAVE cash for clean cpe. or sed., '35-'42. HEMLOCK 6399.

WANTED for cash—Model "A" Ford or Plym., '29-'32. Must be A-1. Hum. 0476.

LATE model car—Have cash. After 6. 4932 N. Monitor-av. Kildare 4798.

SPOT cash—'31 to '41; any make, model or condition; we come out. Plaza 4757.

HAVE cash—Will pay your price for nice '41 Buick. Longbeach 4716.

WE WILL pay your price for late automobiles. 6035 Broadway. Long. 6860.

WANT 1940 or 1941 conv., any make. 1006 S. 23d-av., Bellwood 6838.

AUTOMOBILES WANTED.

2644 N. Cicero
We Pay—
—All Cash
"And Lots of It"
We're buying for defense workers who need cars
All makes—all models
Also station wagons and convertibles
2644 N. Cicero
We Come Out
Berk. 1260
or Berk. 1209

JUST PHONE
GRACELAND
2810
We'll Buy Your
CAR
by Phone
Just give our buyer, Mr. Olson, a description of your car and the price you want for it. We can use all models. We'll be out with the
CASH IN A HURRY
F-E-L-Z
Famous for 23 Years at
1132
DIVERSEY BLVD.

South Siders
Call Us
We Come Out
WE NEED CARS
Station Wagons, Trucks
ALL MAKES AND MODELS
'37s, '38s, '39s, '40s, '41s, '42s
Ronnie Motor Sales
Regent 0616
7625 Stony Island-av.

Sell Direct
Price No Object
FOR
'37s, '38s, '39s, '40s, '41s, '42s
Call Mr. Williams
Mansfield 6435
We Come Out Anywhere
5157 W. Chicago-av.
OPEN EVES. TILL 9—SUNDAY TILL 6.

Cash in a Flash!
FOR YOUR CAR
Any make or model
Crosstown Motor Co.
4655 Washington-blvd.
Est. 2226

PACKARD
PAYS HIGHEST PRICES
FOR LATE MODEL
PACKARDS
24th & Michigan Cal. 7400

TO STAY
IN BUSINESS
WILL PAY
HIGHEST CASH PRICES.
BRING CAR AND TITLE.
GET CASH.
PETERSEN CHEV. VIC. 6500.
2401 S. MICHIGAN-AV.

A Safe Place to Sell
WE NEED YOUR CAR.
James Levy Buick Co.
2257 S. MICHIGAN-AV.

WANTED
1942 MODEL CAR
Phone Har. 7582, Room 706

SKY'S THE LIMIT
FOR A '40-'42 CONV. COUPE, ANY MAKE, REGARDLESS OF COND. 5733 BROADWAY. SUN. 9030

HIGHEST CASH FOR YOUR CAR. See MURPHY. 2650 N. CICERO-AV. BERK. 6600. DODGE-PLYMOUTH DEALER.

WANTED—Late model station wagon, in first class condition, with good rubber. State make and model, mileage, general condition and cash price. Phone CANal 8600.

WANTED—1941 PONTIAC
4 dr. sedan. PAY HIGHEST PRICE. Loeber Pontiac, 1111 N. Clark, Sup.0961.

WHLSE liquor concern needs 2 late model cars for their executives. Yr., mod., make, or body style immaterial. We pay highest prices. Haymarket 3670.

WANT a '40 or '41 car—Will pay good price for clean automobile. Michigan 7150. Room 206.

TOP DOLLAR. FOR ALL MAKES AND MODELS. MIDWEST. 2240 S. Michigan. Vic. 7427.

HAVE all cash for '40 and '41 car—Must have good tires, be in good condition. 4925 MADISON-ST. AUSTIN 4955.

CHEVROLETS OR FORDS wanted with good tires. Cash. Call Seeley 0607.

WANT—1941 Buick sedanette. Must be perfect. All cash. Park Ridge 1299.

TRY our price—We come out. '36 to '41 cars wanted. Call Rockwell 3783.

WANTED—'41 or '42 Buick coupe. Must be in gd. cond. 2919 Madison. Van 2164.

WANT slightly used 1941 club coupe; Dodge, Chrysler, or Chev. Call Bev. 9320.

TOP prices paid for late models. 400 Lake-street, Maywood.

WE need '35 to '39 cars; any make; pay cash. 2200 N. Cicero. Berkshire 8727.

AUTOMOBILE LOANS.

CASH IN 10 MINUTES
LOANS ON AUTOS OR TRUCKS.
LOANS ON YOUR OWN SIGNATURE.
FURNITURE. BUSINESS. MACHINERY
WINTER-HIRSCH
1842 S. Michigan-av. Cal. 4290.

MOTOR TRUCKS.

For Sale.

TRUCK BARGAINS
'39 Chev. Dump; motor overhauled; good tires; $899; also '40 Chev. Dump and Panels, Pickups, Stakes; in like bargains; all makes; some have from 3 to 6 almost new tires.
STALLWORTH
7400 Stony Island. Hyd. 2500.

'37 FORD 1½ TON PANEL.
'36, '39 DODGE ½ TON PANELS.
'35, '36, '37 FORD DUMPS.
'38 INT. 158-IN. CHI. STAKE.
'36 DIAMOND T ¾ TON PANEL.
'38 WILLYS C. O. E. PANEL.
'36, '37 INT. ½ TON PANELS.
'35, '36, '37 FORD 1½ TON C. AND C.
50 others. All makes and models.
Nelson-Hirschberg Ford, 5133 Irving Pk.

20 ½-TON PANELS
1941 AND 1942 CHEVROLETS. THESE ARE LIKE NEW IN EVERY RESPECT AND DON'T REQUIRE ODT RELEASES.
BRAUD, 6647 S. Western
WIX OR DURST

PURCHASED FROM THE GOVERNMENT —FORD, DODGE AND REO TRUCKS. With dump bodies, in excel. mechanical cond.; with good tires; ready for use. WARSHAWSKY & CO., 1900 S. STATE.

WHITE—'37 dump truck, model 704; recently overhauled; 8 25x20 good tires. Wood hoist. Radcliffe 1506.

INTERNATIONAL—'36 1½ ton 12 ft. stake body; good rubber and cond. Rockwell 7563 or Lawndale 8034.

CONTRACTORS' special dump body and hoist; body dimensions, 10 ft. by 6 ft. 6. Bartlett 2711.

1939 WHITE tractor—Heavy duty; Westinghouse air brakes; A. C. Mack heavy duty dump. 4545 Madison. Mans. 7772.

1½ TON 1936 Dodge—Reasonable; 11½ ft. refrig. body; exc. rubber. New Victor Garage, 5550 Harrison. See Mr. Coleman.

FOR Sale—1940 ¾ ton G. M. C. panel. 6219 So. Ashland.

DODGE dump trucks—Sale. Call after 4 p. m. Winnetka 2108. Also power saw.

MACK—AB, 2½ ton, dump trucks. Batch gates. Extra pts. L. M. Keller. Euc. 8691.

1941 FORD—1½ ton dump truck; like new; sacrifice; leaving city. Hollyct.5681.

DODGE—¾ t. panel body, mech. perf., comp. overh.; guar. 2501 S. Michigan. Vic. 1213

FORD—1933, 1½ ton stake; good tires. Saginaw 8005 or Boulevard 0208.

CHEVROLET—'39 1½ ton dump; 2 speed axle; fish plates. Hemlock 0354.

1937 FORD—Panel, 1½ ton, dual wheels, gd. cond.; barg. 3105 Central, Evanston.

Trailers and Tractors.

DIAMOND T tractors, 2-'38s, 1-'40; 5th wheel; 2 speed axles. Keystone 1650.

Wanted.

WE PAY THE LIMIT
for 1920-1942 trucks and cars. ANY COND. WE COME OUT. 2100 S. Western. Seeley 7551.

DEALER WILL PAY TOP DOLLAR FOR Trucks, tractors, trailers, and autos. 1637 N. CICERO. BERK. 3122.

PRIV. party wants 154 in. w. b. ½ ton truck for 12 ft. body; 32x6 tires if possible. In good condition. Estebrk. 3825.

HIGHEST CASH PRICES PAID for TRUCKS WE COME OUT. CALL AVENUE 7070. Nelson-Hirschberg Ford, 5133 Irving Park.

PRIVATE PARTY WANTS TRUCK—UP TO $200 CASH. DIVERSEY 2298.

WANT—Chevrolet '38 or better, 12 ft. stake. Call Albany 8207.

HIGHEST PRICES—BRING TITLE. Perfect Mtrs., 1230 S. Ashland. Can. 9767.

LATE model 2½ ton panel truck; private party; will pay cash. Gra. 0119.

WE NEED trucks immediate—All makes and all sizes; spot cash. Victory 2476

TRAILERS—PASSENGER AND UTILITY.

For Sale.

REPAIRS AND SERVICE—Masonite, leatherette, canvas, paint, metal installations available; no priority. Phone or write for estimates. Central Trailer Service, 2840 N. Halsted. Buckingham 5236.

WIDE selection of many makes and models Terms to suit. Phone Victory 0909.
Dawes, 2309 S. Michigan

NEW Liberty, Schult, Lighthouse; heated floors; with tires; used bargs.; paymts. to suit; big stk.; $175 up. We finance. Donn Tr. Sales, 7424 Stony. Dor. 5000.

NATIONAL house trailer—Tandem wheels; bottle gas stove; electric refrig.; Universal kitch.; 4 like new tires and extras; 27 ft. Phone Park Ridge 476-J.

CONTINENTAL Vagabond NEW MOON. Sac. 50 used; we finance.....$195 up. HUYCK & CRIST, 6430 STONY ISLAND.

ALL steel walnut interior—Excellent condition. Sleeps four. Tires. Inquire Restaurant, 2772 E. 75th-st.

NEW, used, factory built, $275 up. Hawkins, 107th-Indianapolis. Rt. 12-20-41.

SUPERIOR Universal Roycraft, 25, used; 18 ft. Schult, $395. 9321 Cottage Grove.

HOUSE TRAILERS FOR SALE — WILL CALL. 1546 E. 74th-pl. DORchester 5001.

1941 LA SALLE—3 rm. compartment. At 135th and Western. Call Hemlock 6307

HOUSE trailer, sleeps 4. Fully equip. $325. 6749 Ogden-av., Berwyn, Ill.

GOOD buys—Used trailers; also new. Low financing. 7350 Stony Island. Orr's.

ALMA—Howard-Zimmer; new, used; tns. 7405 Stony Island. Plaza 7713.

Wanted.

MORE CASH FOR YOUR HSE. TRAILER Call us first. Phone Victory 0909.
ROSS, 2309 S. MICHIGAN

WANTED—Trailer for defense workers. 7405 STONY ISLAND. PLAZA 7713.

AUTO REPAIRING, ACCESSORIES.

DRIVE A 1942 CAR WHILE
your car is being repaired; $2 daily.
TAKE 18 MONTHS TO PAY
WRITTEN GUAR. NOTHING DOWN.
DAWES, 2309 S. MICHIGAN
All phones Vict. 0909. Day-night towing.

1 YEAR GUARANTEE
1st payment July 15th; 10-18 months. No carrying chge. if paid within 90 days
BELL AUTO REPAIR
2452 S. MICHIGAN. CALUMET 7022.

'43 LIC. and comp. repairs—1 yr. guar.; no cash or title needed; dri. our car free. 20 years' exp. Op. eve.-Sun. Lake V. 1907.
3612 N. WESTERN

REPAIRS—ALL MAKES. BUDGET PLAN. Body and fender work; free estimates. Nelson-Hirschberg Ford, 5133 Irving Park.

MOTORCYCLES AND BICYCLES.

NO PRIORITIES REQUIRED. America's largest bicycle distributors; new and reconditioned; domestic and imported; all types, all sizes, accessories. Cycle Transport Co., 1241 S. Michigan.

NEW and used bicycles and scooters. Nelson-Hirschberg, 5133 Irving Park.

BARG.—New, used bicycles; all sizes, 3447 Lawrence. Jun. 2078. Op. eves. 9, Sun. 3.

BUDDY seat wanted—Call before 1 p. m. Jack Hoyne, Nevada 4286.

REBUILT BICYCLES—New guarantee; no priority necessary. 4036 Armitage.

REBUILT BICYCLES—New guarantee; no priority necessary. 4036 Armitage.

MOTORCYCLE wanted—1935 or later. Have cash. Rockwell 7594.

AUTOS, TRUCKS TO RENT.

UP TO DATE PASSENGER CARS, TRUCKS. Chevrolets, G.M.C.'s, 1-1½-2 ton panels, stakes; low rates by hr., day, wk., or yr. HERTZ DRIVEURSELF. DEL. 7272.

TO RENT—Stake truck, 1½ ton, with driver. John Kucala, 6101 S. Damen. Hem. 9611.

RENT A TRUCK by hour, day week, year—½ to 2 ton with panel, stake body; with out driver; low rates. Harrison 4806

TO Rent—3 ton flat trucks, with driver. Insured. Hum. 3227 or Mon. 4660.

AUTO TIRES.

USED tires and recaps on grade 3 orders; out of city and state orders filled. Liberty Tire, 2558 So. Park. Vic. 1696.

PRE-WAR New U. S. Royal De Luxe 2ds. Serlin Tire Co., 1400 S. Michigan.

MOTOR BUSES.

15 BUSES for lease—In compliance with O. D. T., ready for immed. operation or sale. Address A T 209, Tribune

BUILDING MATERIALS.

Building and Remodeling.

CARPENTER repairs—Roofing, siding, insulation, plastering, cement work. E Z payments. Ph. Johnny, Hollycourt 4886.

Insulation.

SAVE ON
INSULATION
at Sears
COOL comfort in SUMMER!
SNUG warmth in WINTER!
REDUCE your fuel BILL!
Sears now has available all time-tested types of insulation—particularly "blown in" Rockwool!
Telephone WABash 4600
. . . Extension 476 . . . TODAY!
Have an expert advise you and render an estimate!
You will be surprised at the low cost!
No money down . . . under FHA terms!
Sears, Roebuck and Co.
CHICAGO, ILLINOIS.
TELEPHONE
WABash 4600
Extension 476

Plumbing and Heating Supplies.

KITCH. sks.—52"; L. H. apron; 52" R. H. roll rim; 24" wash basin. Priv. Bev. 6713.

Lumber.

LUMBER AVAILABLE FOR REPAIRS AND MAINTENANCE. Douglas Lbr., 2700 Roosevelt. Ked. 3840.

MACHINERY AND EQUIPMENT.

For Sale.

500 H. P. BOILER
175 Pounds Pressure
AND
Chain Grate Stoker
APPROVED FOR 15 YEARS SERVICE.
AVAILABLE NOW.
E. J. McGUIRE
Mack Boiler Specialties
Stewart 7855

1 NEW Murchy 2¼ in. die head with 9 sets of new chasers, 1.840-12 L. H.; 1 new Geometric 2¼ in. Style C die head with 6 sets of new chasers, 1.840-12 L.H.; 1 factory rebuilt and guaranteed Geometric 2 in. die head with 6 sets of new chasers, 1.840-12 L. H.; 1 United Motors fuel vacuum pump tester; 1 U. S. air compressor, ¼ horse, 2 stage; 1 3 in. jaw universal chuck; 1 Niehoff magneto charger. Leech Auto Parts, 17 N. Ayer street, Harvard, Ill. Phone Harvard 88. C. S. Leech Jr.

MACHINERY and equipment for defense plants—1 10-in. shaper, 1 24-in. shaper, 1 14-in. lathe, 1 20-in. drill press, 2 hand screw machines, 4 brochers, 1 metal cut saw. All in operation now, being replaced by new equipment. Principals only. MONROE ACME CO., 215 N. Aberdeen-st.

Complete Power Plant
25 K. W.; 125/250 volts; 100 amps. Type S generator; Primm oil engine.
Calumet Iron & Supply Co.
E. Chicago, Ind. Reg. 6191. E. Chi. 1868.

24 INCH Chicago Pony Planer, good condition, $250; single spindle horizontal drill, Jacobs chuck, foot feed, $50; heavy floor model drill press, $50; twin spindle shaper, $50; underslung cutoff saw, $50. RITZ MFG. CO. ROCkwell 0201.

AUTO GLASS EQUIPMENT.
Globe wet abrasive belt grinding and polishing machine, tools and beating tables. Patterns and stock of safety and plate glass. Allsbrow Auto Parts, East Moline, Ill.

LORAIN 75-A comb. shovel; dragline. Lorain 60 shovel; 1¼ yd. Caterpillar 60 with bulldozer. Caterpillar 30 tractor. P. & H. 600 back hoe. L. M. Keller. Euclid 8691.

UNCLE SAM needs your surplus elec. eqp. We buy and sell guar. A. C. and D. C. motors and generators for war production. ARTHUR WAGNER CO. MONROE 7409. 1436 W. RANDOLPH-ST., COR. OGDEN.

GEAR rings, quantity 170, size 26.166 in. O. D. by 24 in. I. D. by ½ in. face; 12 pitch teeth, 26 in. pitch diameter, 312 ft. 14½ degree pressure angle; priority required. 1932 N. Burling. Michigan 4202.

AUTOMATICS, two, 2¼ each capacity. Model A Cleveland motorized, now running. $6,000 takes both. Specialty Eng. & Mfg. Co. 4740 Armitage-av.

FOR SALE—7-8 Jaeger Mixer, Sasgen hoist; 4 wheel trailer; scaffolding; assort. Truscon steel joists; miscel. builders equipment. Reasonably priced for quick sale. Phone Barrington 507.

BEADING machine—Cap. 10 gauge 20 in. throat; driven 2 h. p. motor; compl. with rolls for beading, wiring, burring, twisting and slitting. Brunswick 9200. MAPLEWOOD MACHINERY CO.

5,000 PRESSED STEEL STOCK BINS. 12" wide, 18" long, 10" deep; stacking type, removable dividers. 4524 W. Madison. No priority needed.

FOR SALE—No. 700 P. & H. trench hoe boom. For rent; P. & H. cranes, trench hoe, and back filler. Also Austin trench machine. Call Chicago Heights 1151.

$650—4 Whl. Facty. Trucks
$15 each. See at 2700 S. Wood-st. or call Monroe 8373, Mr. Quirk.

B. & S. No. 3 plain tool and cutter grinder; Hartford autom. screw mach.; ½ in. capacity. R. C. Victor Co., 23 S. Jefferson.

DIVIDING heads, Arbors and B. & S. face milling cutters for milling machines; Bullard boring mill tool holders. GRAFF, 7140 S. Halsted. Vin. 9664.

FOR RENT—3 2-yd. mobile concr. mixers, hi-dump; 1 3-yd. mobile concr. mix.; 1 crane, 45 ft. bm.; 1 50-yd. hopper. Keller Mat. Yd., Downers Grove, Ill. Ph. 685.

BOILER—Scotch Marine, 45 h. p., with smoke stack, boiler feed system and fittings. 3128 W. Lake. Nevada 7764.

BOILERS—Large stock; new and used. All sizes. Engineering service. Portage Heating Co., 4636 Cuyler. Kil. 8800.

CYCLONE separator—18 gauge, riveted and welded seams; A1 condition; reasonable. Calumet 1029.

IN STOCK—20 Atlas draw bars and collets; motors from ½ h. p. to 1½ h. p. Steege Machinery Co., 100 S. Jefferson.

FOR RENT—A. W. No. 88 4-wheel drive motor patrol grader; mod. hydr. controls. Sell-rent 1¼ yd. Lorain shovel. Pul. 6000.

INTERCOMMUNICATING and paging eqp. COMPLETE PLANT COVERAGE. Reasonable; immed. delivery. Key. 0233.

WIRING SERVICE—POWER, LIGHT. No priority delay. Material on hand. Maywood Elec. Co., Maywood 34. Rev. toll.

36 INCH automatic gear cutting mill. GRAFF, 7140 S. Halsted. Vin. 9664.

TANKS—All sizes; barg.; take quickly; to 9,500 gal. Knepperth. 2024 S. Wabash.

METAL brake—6 ft.; 1-6 ft. motor driven lathe; private. 132 S. Halsted. See. 9409.

STEEL tanks—Like new, 12,000 to 18,500 gals. 5c gal. FOB cars Omaha. Web. 4422.

PERMUTET WATER SOFTENER AND FILTER. SEELEY 7845.

BLOWERS, fans, exhaust—Used; all types. Gen. Blower Co., 405 N.Peoria. Mon.0574.

30 BOILERS—Best makes, 40 to 500 H. P. For free price list phone Web. 4422.

WIRING service for light and power—Priority work. Main Elec. Co., Mon. 8636.

STEEL BEAMS, Channels, Angles, Columns. Dickerson, 2501 S. Hoyne. Canal 7464.

AIR compressor—Wayne, 1¼ h. p., 2 stage, single phase; almost new; $150. Hay.4143.

Wanted.

Wanted—Lincoln standard lubrigun with pump fittings for chassis lubrication.
PACKARD, CHICAGO
Mr. Rosain. Mich. 4000

LATHE WANTED
Can use double back geared 18 in. swing lathe without cross slide or carriage. What have you? DEARBORN STOVE CO., 3256 MILWAUKEE-AV.

SPOT CASH
for your machinery and tools. HAYMARKET 2335.

WANTED—Nos. 4 and 6 back geared punch presses. Also No. 5 K. V. A. butt welder or higher. Will pay best prices for good machinery. Seeley 4812.

WANTED—Heavy duty Drill Presses and 3 inch Turret Lathes immediately. Prefer machines in operation. Will pay cash. Mr. Stergios, Virginia 1077.

WANTED—Used electric fans; running condition. 329 W. Madison. Cen. 8787.

USED MACHINERY WANTED. TOP PRICES PAID. HAYMARKET 4676.

WTD.—Small floor or bench milling machine; mah. roll top desk. See. 1784.

WANTED—Rock wool blowing machine in good condition. Estebrook 3825.

5 OR 6 ft. power shear—12 gauge. 15 K.V.A. spot welder. Spaulding 8932.

WTD.—Counting scales; platform scales. Beuckman, 2441 N. Pulaski. Alb. 0006.

MACHINE tools of all descriptions—Lathes, shapers, mills, etc. Seeley 6453.

WTD.—Used air drill motors, No. 3 taper shank. Dur-Ite Co., Randolph 3680.

ESSENTIAL INDUSTRY WANTS RADIAL ARM SAW. LAFAYETTE 2565.

TYPEWRITERS AND SUPPLIES.

SMITH, Royal, Underwood, Corona, Mimeographs, $15. We buy, trade, repair any mach. 4512 Broadway. Lon.2560. Op.eves.

UNDERWOOD typewriter for sale—Good condition. Briargate 6898.

TERMS OF SUBSCRIPTION OF THE TRIBUNE.

Order for mail subscription must be accompanied by remittance to cover.
Rates in Illinois [outside Chicago], Indiana, Iowa, Michigan, and Wisconsin:
Daily, without Sunday, one year, $5.00; six months, $2.50; three months, $1.25; two months, $1.00; one month, 50 cents.
Daily, with Sunday, one year, $12.50; six months, $6.25; three months, $3.15.
Sunday only, one year, $7.50; one month, $1.00.
Rates of subscription in postal zones 3 and 4 [measured from Chicago] outside of Illinois, Iowa, Michigan, and Wisconsin:
Daily, without Sunday, one year, $7.50; one month, $1.00.
Daily and Sunday, one year, $15.00; one month, $2.00.
Rates of subscription to zones 5, 6, 7, and 8 [measured from Chicago], Canada and Mexico:
Daily, without Sunday, per year, $7.50; one month, $1.50.
Sunday only, one year, $7.50; one month, $1.00.
Daily and Sunday, one year $19.50; one month, $2.50.
Foreign: Daily Tribune only, $25.00 per year; with Sunday, $42.00 per year.
Give postoffice address in full, including county and state. Remit in express money order, draft, or in registered letter at our risk to The Tribune company publishers, Tribune Square, Chicago.
We cannot be responsible for currency sent thru the mail.
Persons wishing to take The Tribune by carrier may order it by postal card, or telephone Superior 0100. When delivery is irregular make complaint.
All unsolicited manuscripts, articles, letters, and pictures sent to The Tribune are sent at the owner's risk, and The Tribune company expressly repudiates any liability or responsibility for their safe custody or return.

MEMBER OF ASSOCIATED PRESS.
The Associated Press is expressly entitled to the use for publication of all news dispatches credited to it or not otherwise credited to this paper, and also to the local news published herein. All rights of republication of special dispatches herein also are reserved.

Spring floral arrangement by one of Chicago's leading florists, Fred S. Fredericks Presented by Dean Milk Co. to Mrs. Eva L. Cornelius in acknowledgment of her voluntary testimony published in this advertisement.

EVA L. CORNELIUS
312 NORTH CENTRAL AVE

"I've tried many, many, other kinds of milk... and Dean's excels them all"

The quotation above is from an interview with Eva L. Cornelius. "I first became acquainted with milk delivered in paper bottles while visiting in Brooklyn," said Mrs. Cornelius. "Later, when Dean's appeared on the market here in Chicago I was delighted. For I much prefer the paper bottle for my milk; since it is used only once I feel that the container is more sanitary and personal. And, in this connection, I also want to say that I admire and approve the courageous fight the Dean people have made in keeping milk in paper bottles available for Chicago families.

"As for the quality of Dean's I cannot speak too highly. It has a refreshing richness which is truly exceptional and enjoyable. I wouldn't change from Dean's!"

* * *

Once you have tried Dean's you won't change, either. Dean's is bottled in the country with *all the cream left in.* Tens of thousands of families praise its *fresher flavor.* Try the glorious goodness of Dean's—and then compare!

Dean's Milk

GRADE A — PASTEURIZED — HOMOGENIZED

Bottled in the Country with all the Cream left in